The Post for News
Unrivaled in news coverage in Washington. The Post has Associated Press, United Press, International News, Herald Tribune News Service and Wirephoto.

The Washington Post

The Weather
Today—Mostly cloudy and colder. Tomorrow—Fair, with rising temperature. Yesterday—High, 80; low, 58. Details on Page 23.

NO. 22,945 Entered as Second-Class Matter, Postoffice, Washington, D. C. WASHINGTON: WEDNESDAY, APRIL 12, 1939 X**** Copyright, 1939, By The Washington Post. THREE CENTS

Balkans Move Toward 'Stop-Hitler' Bloc; Poles Mass in Reply to Reich

Senate Passes $100,000,000 Relief Measure

President to Accept $50,000,000 Slash; Pepper Amendment Rejected 49 to 28

The Senate yesterday passed and sent to the White House an emergency relief bill providing $100,000,000 for the WPA instead of the $150,000,000 repeatedly requested by the President.

Protracted New Deal efforts to obtain the larger appropriation were defeated by a 49-28 roll call vote, a few minutes after Majority Leader Barkley had stated in an impassioned speech:

"I am authorized by the President to say that while he wants $150,000,000, while he thinks it's necessary, while $100,000,000 is not satisfactory, he will sign the bill (for $100,000,000) if and when it comes through."

To Ask for $1,500,000,000

Barkley also revealed that "within the next two or three days," the President will ask for $1,500,000,000 for the WPA for the fiscal year beginning July 1, a drop of $663,000,000 from the total for the current year. The $100,000,000 bill passed yesterday is intended merely to help carry WPA through the next two and a half months.

Action of the Senate in approving the $100,000,000 measure was taken a few hours after President Roosevelt had re-emphasized his belief that: "If $100,000,000 is voted, between 300,000 and 400,000 fewer people can be given work relief than if $150,000,000 is voted—and in addition practically none of the 700,000 or 800,000 people on the waiting list can be given employment."

In a letter to Senator Pepper (Democrat), of Florida, sponsor of the amendment that would have raised the relief grant by $50,000,000, the President declared that "the sole question of continuing relief to July is one of arithmetic." He said "there is nothing for me to add or to subtract from what I have made so clear on so many occasions since last January," when he first requested a total supplementary relief appropriation of $875,000,000—only to have $150,000,000 lopped off by Congress.

Barkley Votes Smaller Sum

Despite President Roosevelt's desire for the larger sum, Barkley voted against the Pepper amendment with the explanation that the House would not approve an appropriation above $100,000,000 and he thought it would be useless to prolong the battle, especially since the 1940 relief appropriation soon will be under consideration.

Nevertheless, he said, "if I had it in my power, I'd order the bill to be carried with $150,000,000."

The majority leader asserted he had not attempted "to exercise control over or influence a single Senator on the Pepper amendment," but he thought it "unwise to precipitate this fight" that had dragged on in the Senate since the middle of last week. He termed it a "futile gesture."

After pointing out that the WPA estimate for 1940 is $1,500,000,000, Barkley declared that "in view of the situation existing in the House and the Senate that $50,000,000 is not such a stupendous amount to justify all the fuss and feathers."

Not Averse to Spending

Addressing most of his remarks to his Democratic colleagues, the Kentucky Senator declared that "I'm not averse to spending—I'm not frightened as to the size of the public debt in the United States."

Immediately after downing the Pepper amendment, the Senate defeated by voice an amendment by Senator Schwellenbach (Democrat), of Washington, which would forbid the WPA to discharge—except for cause—any needy worker now on the rolls who could not find other employment.

Another amendment proposed by Senator Vandenberg (Republican), of Michigan, which would maintain WPA at full strength until funds on hand were exhausted on June 30, also died.

In the Pepper amendment roll call, the only one of the day, 31 Democrats, 17 Republicans and a Farmer-Laborite voted "no," while 24 Democrats, one Republican, one Progressive, one Farmer-Laborite and one Independent voted in the affirmative.

Adams Says Sum Adequate

Senator Adams, chairman of the Appropriations sub-committee that endorsed the $100,000,000 bill, said the sum was "in the honest judgment of the Appropriations Committee, adequate to meet the situation."

To the contention of Senator Borah (Republican), of Idaho, that he haven't seen yet any evidence whatever that Col. Harrington

See RELIEF, Page 9, Column 2.

Roll Call Rejecting Relief Increase

By the Associated Press.

Senate vote on the Pepper amendment: FOR $150,000,000 (28)

Democrats for (24)

ANDREWS	MURRAY
BONE	NEELY
CLARK (Idaho)	PEPPER
DOWNEY	PITTMAN
GREEN	SCHWARTZ
GUFFEY	SCHWELLENBACH
HUGHES	SMATHERS
JOHNSON (Colo.)	THOMAS (Okla.)
LEE	THOMAS (Utah)
MALONEY	WAGNER
MEAD	WALSH
MINTON	WHEELER

Republican for (1)

DANAHER

Farmer-Labor for (1)

LUNDEEN

Progressive for (1)

LA FOLLETTE

Independent for (1)

NORRIS

AGAINST $150,000,000 (49)

Democrats Against ($1)

ADAMS	HATCH
ASHURST	HAYDEN
BAILEY	HERRING
BANKHEAD	HOLT
BARKLEY	KING
BROWN	LUCAS
BULOW	McCARRAN
BURKE	McKELLAR
BYRD	OVERTON
BYRNES	RADCLIFFE
CLARK (Missouri)	REYNOLDS
CONNALLY	RUSSELL
GEORGE	SMITH
GERRY	STEWART
GILLETTE	TRUMAN
HARRISON	

Republicans Against (17)

AUSTIN	LODGE
BARBOUR	McNARY
BRIDGES	NYE
CAPPER	REED
DAVIS	TAFT
GIBSON	TOWNSEND
GURNEY	VANDENBERG
HOLMAN	WHITE
JOHNSON (Calif.)	

Farmer-Labor Against (1)

SHIPSTEAD

Pairs were announced as follows: Ellender (Democrat) for $150,000,000 and Tydings (Democrat) against; Frazier (Republican) for and Hale (Republican) against; Hill (Democrat) for and Van Nuys (Democrat) against; Donahey (Democrat) for and Tobey (Republican) against; Bilbo (Democrat) for and Wiley (Republican) against. Logan and Clark were recorded as opposed, but did not vote.

Mercy Killing Suggested for Aged on Relief

Retired Army Major Proposes Euthanasia 'To Save Money'

Euthanasia—or "mercy killing"—was suggested as a solution of the relief question for persons past 70 or 75 years of age, at the regular meeting of the Washington Society for Philosophical Inquiry in the new National Museum yesterday.

Killing the hopelessly insane and all first-degree murderers, in order to save the State the expense of keeping them in institutions, was also put forward by Maj. Edward L. Dyer, U. S. Army, retired, treasurer of the society, who gave yesterday's talk.

Would Kill Hopeless

"I realize," he said, "that many religions would be against it. But I think perhaps if euthanasia were good and humane, and would really be a mercy, this is a case where one of the Ten Commandments—that is, 'Thou shalt not kill'—might be modified."

Maj. Dyer came to the relief problem after expounding arguments in favor of euthanasia for the hopelessly diseased, and for "children born as monsters."

Society Takes Sides

"I don't advocate taking everyone on the relief rolls and giving them a shot," he said, "but euthanasia should be considered in cases of old age, where the persons are no use to themselves or anyone else. As for the criminally insane, I see no reason why they shouldn't be put out of the way and save the expense of keeping them. Society is finding so many ways to spend money, this might be a way to save it."

The major pointed out exceptions made to the commandment against killing in case of war, and in the case of the automobile. "Nearly 40,-

See MERCY, Page 9, Column 1.

Overcoat Weather Due Today After 80-Degree Heat

A return today of "overcoat" weather was predicted after the mercury went to 80 degrees yesterday. It will be fair, and temperatures are expected to be in the 40's.

The National Capital Parks office predicted the pink double Japanese cherry blossoms would be out in full bloom this week-end.

District fire officials said the two days of warm weather had been responsible for numerous brush fires. Engines responded to nearly 100 calls during the day.

Berlin Reported Trying to Stave Off 'Day Of Reckoning'

By the Associated Press.

Berlin, April 11.—Reichsfuehrer Hitler was represented by an informed Nazi source tonight as being convinced that Great Britain and France might decide this year is the best for challenging expanding Germany and Italy.

This conviction was said to be based on the British-French guarantees of Poland's independence and reports that Britain was planning a similar promise to Greece and other southeastern countries.

The informant asserted that almost overnight Germans have come to believe that their problem has become one of staving off a possible day of reckoning.

Hitler was reported to have told week-end visitors how happy he was over the Italian occupation of Albania because thereby he considered the danger of an immediate conflict over Tunisia was averted.

The informant expressed belief that in the coming months Hitler would do nothing that might provoke active armed intervention by Britain and France, but said that apprehension prevailed in high Berlin circles lest the French and British strike first.

A change has become noticeable in the Nazi propaganda policy, which hitherto has been emphasizing the strength of Germany's possible enemies.

British Fleet Derided

The strength of the Rome-Berlin axis now is stressed in a wide campaign to represent the axis powers as the only elements of stability in Europe.

Great Britain and France were pictured as untrustworthy, decrepit and selfish. Propaganda Minister Goebels' newspaper, Der Angriff, ridiculed the British fleet as consisting partly of "old tubs" with which Britain "can not show off any more."

Until recently, said a man who has good connections with Hitler and Marshal Goering, the accepted theory had been that the longer war could be postponed the more certain Britain and France would be to catch up in armaments and the more precarious would become the position of Germany and Italy.

With the economic penetration of the Balkans, the position is regarded by Hitler and his advisers as reversed, this informant said.

Axis Truculent

Berlin, April 11 (U.P.)—Nazis close to the foreign office said tonight that the "axis powers" will not tolerate Anglo-French "interference" in southeastern Europe. More than ever Berlin and Rome claim the area as their vital sphere of influence, they said.

Meanwhile, some Nazi quarters expressed belief that despite the new Anglo-Polish agreement Warsaw will be ready to reopen discussions with Berlin in the near future.

Car Strikes Down Rep. Duncan's Son And Fiancee

The son of Representative Duncan (Democrat), of Missouri, and his fiancee were injured when they were struck down by an auto in front of the Kennedy-Warren, 3100 block Connecticut avenue northwest, last night.

They were Richard D. Duncan, 25, and Patricia Chrane, 24, of St. Joseph, Mo., who was visiting the Duncans at the hotel.

Young Duncan suffered a fractured leg and Miss Chrane a cerebral concussion. She is in serious condition.

The driver, police said, was Leigh L. Nettleton, 16, of 2411 Pennsylvania avenue northwest. He was released in custody of his father.

Bergdoll Pardon Will Be Asked

Philadelphia, April 11 (A.P.).—President Roosevelt will be asked again, Mrs. Grover Cleveland Bergdoll said today, to grant clemency to her husband, World War draft dodger, reported planning to come home and face a five-year prison term.

Arsonist Shows How He Killed 7

Chicago, April 11 (INS).—Guarded by police to prevent mob violence, William Warren, 21, colored, late today demonstrated how he set fire to a South Side apartment building, causing death to seven and injury to nine persons.

President Indorses Post Editorial On Foreign Policy

Good, Clear, Honest, He Tells Newsmen; His 'If We Don't Have War' Talk an Effort To Preserve Peace by Preponderance of Power

By the Associated Press.

President Roosevelt stamped with his hearty approval yesterday a newspaper editorial calling for a "preponderant show of force" by democratic nations to halt the dictators and prevent war.

The editorial, appearing yesterday morning in The Washington Post (Independent), said that world war "can still be averted if the free nations are willing to show that they will take a stand before it is too late."

The President ordered the editorial inserted in the minutes of his press conference, saying it was very good, very clear and very honest. He said it had not been inspired by him but that he had almost fallen out of bed when he read it yesterday morning.

His Views for Posterity

He added he wanted it inserted in the press conference minutes so that posterity might see what his views had been.

While the President spoke, news dispatches from London were saying that Prime Minister Chamberlain was pursuing an appeasement policy toward Mussolini, having decided to give him "one more chance" to keep the peace. Whether the President knew of this British decision when he pointed to The Post editorial, and whether his words would tend to strengthen the British attitude toward the dictators remained undetermined.

The Post editorial was based on Mr. Roosevelt's remark, as he left Warm Springs, Ga., recently:

"I'll be back in the fall if we don't have a war."

It said this was no casual utterance. "Most Americans realize today that the sweep of events has now brought Europe to the very verge of war," it commented. "What is insufficiently realized is the tremendous implications of the impending catastrophe for every citizen of this country.

"In spite of the best-informed warnings to the contrary many still believe that another world war might leave the United States relatively undisturbed. In spite of the virtual certainty of American involvement, there are many who would seek to achieve isolation by panicky legislation or to seek shelter behind other paper guarantees of immunity."

To these persons, the editorial said, the President had addressed his warning. His use of the word "we," said the editorial, undoubtedly meant Western civilization.

"A war affecting its foundations would immediately affect us vitally,

See EDITORIAL, Page 5, Column 2.

285 Millions More Sought For Defense

Congress Prepares To Rush Emergency Program Legislation

Administration leaders acted again yesterday to speed up the emergency defense program in view of critical world conditions.

President Roosevelt, it was revealed, will ask Congress early next week for an additional $285,000,000 for new war planes and seacoast and Panama Canal defenses, and under special legislative procedure the defense funds will be rushed through the House and Senate without delay.

Chairman Snyder, of the House Military Appropriations sub-committee, said that under the arrangement worked out he will introduce a special joint resolution to appropriate the $285,000,000 fund as well as $32,500,000 for "educational orders" for industry. Brief hearings will be heard on the program, he declared, after which the $317,500,000 resolution will be brought up in the House late next week or early the following week.

Use of a joint resolution was decided on in the interest of speed.

Funds for the "educational orders"—small contracts awarded to manufacturers to familiarize them with production of munitions and war supplies—were requested by the President yesterday.

This expenditure as well as $250,000,000 for the aircraft program, $8,000,000 for seacoast defenses and

See DEFENSE, Page 4, Column 1.

Chief Justice Hughes Well Again on His 77th Birthday

Chief Justice Charles Evans Hughes yesterday took the telephone himself to tell The Post, in a cheerful birthday interview by wire, "I am getting along splendidly and plan to be at court for Saturday's conference."

Recuperating from a severe attack of grippe, the Chief Justice celebrated his seventy-seventh birthday with a stroll in the morning and a motor ride in the afternoon. A part of the morning was spent dictating an opinion to his secretary.

When a Post reporter called the jurist's residence to ask about his birthday plans, the Chief Justice took the telephone from his secretary and announced most definitely, in a strong and cheery voice, "I am happy to be back at work."

"I expect to be at the regular conference on Saturday and on the bench Monday," he declared. He apologetically declined to grant a vis a vis interview, explaining that would entail a general press conference, which he wished to avoid.

Mr. Hughes laughingly pointed out, when asked about a new picture, that he was almost mobbed by press photographers and movie cameramen when he stepped out of his home yesterday morning to take a walk.

The Chief Justice was stricken shortly after addressing a joint session of Congress March 4 on the 150th anniversary of its first assembly. His bright disposition yesterday not only indicated that he has almost completely recovered but belied reports he would like to retire soon.

Bund Accused Of Enlisting Labor for Reich

Dies Committee to Examine Reports U. S. Workers Are Recruited

Copyright, 1939, by International News Service.

Reports that agents of the German-American Bund are conducting a vigorous, Nation-wide campaign to recruit American skilled laborers to work in the munitions factories of Nazi Germany last night led Representative John J. Dempsey (Democrat), of New Mexico, to order a full investigation by the Dies un-American Activities Committee.

Dempsey, a member of the committee, acted in the absence from the Capital of Chairman Martin Dies. He said he had ordered the chief of the committee's investigating force to launch an immediate probe of the reports.

A high-ranking officer of the Army Intelligence Staff said that division had received numerous reports of such a drive, but that he was unaware of its magnitude.

Dempsey said he had been informed by reliable sources that "the recruits are promised their steamship passage to Germany, a living wage and a home," on their pledge they would remain for two years.

Dempsey declared that beyond the existing need for technical workers, there is doubtless an attempt of the German government involved to determine, through importing American workers, newest methods in this Nation.

London Hears Britain Seeks A 'Last Chance' Deal With Duce

By the Associated Press.

London, April 11.—Prime Minister Chamberlain, although still pushing his "Halt Hitler" alliance plan, was reliably reported today to have decided to give Premier Mussolini "one more chance" to keep his promises and the peace of Europe.

Chamberlain was said still to be hopeful of appeasement at Il Duce's end of the Rome-Berlin axis.

He was understood to have accepted Mussolini's assurances that Italy would go no farther into the Balkans than Albania and also would get his blackshirt legions out of Spain without too much delay.

This was described as the chief development of a feverish day which ended with a conference between Chamberlain and King George VI at Buckingham Palace.

The King broke his Easter holiday at Windsor Castle and came to London to hear Chamberlain's explanation as to why Berlin and Rome are to be treated as separate elements.

New Mediterranean Pact Seen

Well-informed sources said some few members of the cabinet wished to denounce the Anglo-Italian agreement of last year, providing for maintenance of the status quo in the Mediterranean, because of Italy's occupation of Albania.

This faction, however, was asserted to have been overruled by Chamberlain, Sir Samuel Hoare, home secretary, Sir John Simon, chancellor of the exchequer, and others said to be convinced that there still was hope of splitting the Rome-Berlin axis in event of war.

In other words, though the policy of appeasement is dead for Germany, it still has possibilities for Italy.

Though Britain and France were said to be willing to offer a guarantee of the independence of Greece and Turkey, it was believed this might even be enlarged into some sort of a new Mediterranean pact in which all Mediterranean powers, including Italy, would pledge the status quo.

Fear Dictators May Act

[In view of the new project, there was some doubt tonight as to the tenor of the pronouncement on the international situation which Chamberlain will make before Commons Thursday, according to The Post's special correspondent.

[The government is said to be reluctant to announce at this stage guarantees of the independence of one or two countries, such as Greece and Turkey, for fear that such announcements would be the signal for the dictators to undertake aggressive measures against other small powers, not specified.

[Thus in some quarters it is thought that the government's spokesmen

See BRITISH, Page 4, Column 2.

King May Delay Or Cancel Trip to Canada and U. S.

Special Cable to The Post

London, April 11.—Advisability of postponing or canceling the visit of King George VI and Queen Elizabeth to Canada and the United States in view of the European tension was understood to have been discussed today by the King and Prime Minister Chamberlain.

So long as there is danger of a European conflict, the King's presence in England is held to be desirable, if not imperative, and officials are understood to be anxious to take no chances.

Algerians Protest Albania's Seizure

Oran, Algeria, April 11 (A.P.).—Mobile guards today dispersed several thousand Moslem demonstrators who marched on the Italian consulate protesting the Italian invasion of Moslem Albania.

There were 15,000 massed at Mostaganem, 25,000 at Constantine and similar demonstrations were held in every large Algerian city.

Vatican Guard Gets Gas Masks

Vatican City, April 11. (INS).—With the European crisis heightening almost hourly the Vatican announced today it was distributing 400 gas masks to the Swiss guards, personal guardsmen of the Pope.

Bulgars Crush Nazis; French Fleet Joins English Patrol

Turkey and Rumania Press for Guarantees; Athens Opens Ports To British Despite Duce's Warning

Europe's smaller powers, increasingly apprehensive of totalitarian aggression, yesterday moved toward adherence to the British-led stop-Hitler coalition.

Turkey, Greece, Bulgaria, Rumania, Yugoslavia and Poland gave signs of a stiffening attitude toward the dictator nations, coupled with indications of increasing willingness to accept the protection of Britain and France.

While the French and British Mediterranean fleets maneuvered secretly somewhere between Gibraltar and the Dardanelles, and while Italy raised her total armed forces to more than 1,000,000 men, worried smaller states took these steps:

Bulgaria, World War ally of Germany, generally believed securely in the Rome-Berlin orbit, dissolved the Ratnizi, German-supported Nazi organization, for what police said was a plot to change the form of government.

Greece, with Italian troops at her Albanian frontier, answered "assurances" from Rome by offering her ports to Britain's fleet. It was reported also that decrees providing for mobilizing ten classes of reserves were ready for promulgation in an emergency.

Poland called out additional thousands of reserves, in bold defiance of a reported Nazi request for demobilization of the Polish army, now said to number more than 1,200,000 men.

Yugoslavia was reported to have mobilized two classes of reserves for service in two provinces adjoining Italian-occupied Albania.

Rumania, fearing attack from Hungary or Bulgaria, intimated that unless she is given a British guarantee of her independence she may allow herself to be drawn into the Rome-Berlin-Budapest bloc. Troops were reported massing on the Bulgarian frontier.

Turkey, having agreed to open the Dardanelles to any allies of Rumania, also exerted pressure in London and Paris for Anglo-French guarantees of military aid.

Nazi Dissolution Based on Plot for Revolt

Bulgarian police, the Associated Press said, declared the rapidly growing Nazi party had been allowed to continue in recent months on the ground it was a patriotic organization, but the discovery that its leadership planned a change in the regime of King Boris had made "drastic measures" necessary.

Dissolution of the party, said to have had 100,000 members, aroused particular interest because of speculation on how Bulgaria, a heavy territorial loser in the World War, would line up in the present struggle for preeminence in eastern Europe.

One indication of the trend in Bulgaria was seen in opposition of a Social Democratic Party leader to sending a delegation to Reichsfuehrer Hitler's birthday celebration in Berlin April 20. In a letter to the president of the National Assembly, the political leader declared such a demonstration of friendship for Germany would be contrary to the general feeling of the nation.

Meanwhile, diplomatic representatives of France and Britain were actively endeavoring to win Bulgaria to their side, as German and Italian representatives struggled to maintain at least Sofia's tacit adherence to the totalitarian bloc, according to the United Press.

Greece, eyeing fearfully Italian troops concentrations in neighboring Albania and in the nearby Dodecanese Islands, offered unrestricted use of her harbors to Great Britain, the United Press said.

This reported action signified a lack of faith in Italy's disavowal, through her minister in Athens, of any disposition to attack Greece. The minister's declaration, "confirmed the Italian government's intention" to respect strictly the integrity of Greece, both as regards continental territory and islands.

The entente was said to have left Greece free of any obligation to go to Britain's aid in case of an attack on the United Kingdom. She will, however, collaborate as a British ally in case Greek territory is threatened or war breaks out in the Mediterranean area, it was said.

Deal Calls for 300 War Planes

In return for Greek friendship and the commitment to shelter British warships in her many fine harbors, Britain was said to have agreed to supply Greece with 300 airplanes, mostly pursuit ships, as well as an unspecified number of antiaircraft guns and 1,000,000 gas masks.

It was apparent that seizure of Albania materially strengthened Italy's military position, and there were insistent reports of reinforcements being sent to the little country.

Italian soldiers raised their flag today on the Greek-Albanian border and Greece was said to have concentrated troops in the mountains facing Albania.

A Budapest dispatch by the (British) Exchange Telegraph Agency, forwarded to this country by International News Service, said King George of Greece had signed a decree whereby a "state of emergency" will be declared.

Under the decree ten classes of reserves will be called to the colors. The royal decree had not yet been published, the agency said, but is in the hands of Prime Minister Metaxas, ready to be proclaimed immediately, if necessary.

Metaxas, in a series of radio messages to the people, warned them to be ready to fight for their independence, the United Press said.

Murder by a refugee Albanian army officer of a pro-Italian Albanian

See BALKAN, Page 7, Column 2.

Index of Today's Post

	Pages.		Pages.
About the Showshops	16	Financial	21, 23
Alice Hughes	11	Harlan Miller	2
Amusements	16	H. I. Phillips	9
Army and Navy Orders	23	Ida Jean Kain	11
Bob Considine	17	Louella Parsons	16
Classified Advertisements	23, 24, 25	Pictures	11
Comics	26, 27	Post Impressionist	
Crossword Puzzle	27	Radio	
Death Notices	23	Shirley Povich	
Dorothy Thompson	9	Society	
Damon Runyon	19	Sports	17, 18,
Editorials	8	The New Yorker	
Ernest Lindley	9	Webster's Cartoon	
Federal Diary	20	Women's Page	

Over the Coffee

By Harlan Miller

CAPITAL CAVIAR: At the Russian Embassy here they can't see how a major European war can be avoided this spring; and they're quite stoic about it too . . . Ben Cohen, the silent partner in Corcoran & Cohen, the White House law firm, smokes cigarettes without nicotine . . . Tommy Corcoran doesn't smoke at all.

Miss Garner . . . queen

* * * *

Around the State Department the whisper is that Secretary Hull, who used to be able to take Presidential talk about himself or leave it alone, is now hot for the nomination.

"Who says Cordell isn't a liberal?" demand his friends. "Didn't he author the income tax law and the inheritance tax law?"

New Dealers think Hull's out of touch with domestic problems.

* * * *

WAR TALK: A British reserve flyer who lives in nearby Virginia reveals that when he was traveling in Europe during the last crisis he received orders to reports to his RAF squadron—but at a French airdrome!

Around here the sons of Mars say the English coast and waters have been air-patrolled against a surprise bombing raid for quite a few weeks, and that plane detector horns were turned toward Germany in January.

"—Fiorella can phone"

Some patriots are a little miffed because President Roosevelt hasn't got a phone mounted in his automobile . . . Mayor LaGuardia can phone while driving (even to his wife) via short wave and regular telephone; but the President must stop at a drugstore if he gets a sudden urge to phone while motoring. Has New York's Mayor anything more important or urgent to phone than the President of the whole shebang?

* * * *

If you listen to the chatter in diplomatic circles, you're apt to conclude that the alliances and axis in Europe aren't worth the paper clips that hold 'em together . . . In fact, my 5-year-old has coined the word "frenemy" which describes these allies perfectly.

A frenemy is someone who's your friend today, but may be your enemy tomorrow.

* * * *

POTOMAC PAGEANT: The Interior Dept. has gone quaint, with rubber doormats in colorful Navajo patterns . . . Every afternoon a pretty deb sits on a bench across from the White House, feeding the pigeons with crumbs which they pluck from her lips . . . Southern gentlemen have a dreadful time putting their hats off and on in Government elevators operated by colored girls, as feminine passengers get on and off . . . Garner's granddaughter, Genevieve, the apple-blossom queen, has the makings of a real White House belle.

"—artistic under the uniform"

Few impressions are so erroneous as the popular image of the army officer as a hard-boiled, stiff-necked, pugnacious martinet . . . Most West Pointers are at least as intellectual as the average college instructor, and generals and professors are twins . . . They write poetry, like to garden, pick out their wives' clothes . . . I know a general who paints, etches and has just devised a method of making violins as good (maybe) as the Stradivarius, under a sun ray lamp.

* * * *

Lest they be yanked out of bed to show some visiting constituent the Lincoln Memorial by moonlight, dozens of members of Congress keep their residence addresses and phone numbers secret . . . We were invited to dinner by a Southern Senator the other evening, failed to get his address, couldn't get it at the Capitol, and finally had to phone his colleague, who revealed it a little suspicously.

* * * *

A few days ago I introduced a great Roosevelt-hater, a man who's worth several millions, to the President . . . After two minutes' conversation the man walked out of the White House converted, pinching himself. "Why, I've been misled about Roosevelt!" he said. "You can't believe what you hear about him! He's a swell guy, not dangerous at all! Why he's the kind I'd like on a party or a camping trip!"

About 4 out of 5 react that way when exposed to the FDR charm. The Roosevelt-haters fall hardest.

Copyright, 1939, Washington Post and Publishers Syndicate.

U. S. Now Second In Ship Building

New York, April 1. (AP).—The United States advanced from fourth to second place in world merchant ship production in the first quarter of 1939, Lloyd's Register of Shipping announced today.

With a gain of 22,000 tons, the United States replaced Germany in second position, but Great Britain and Ireland retained first place despite a 182,000-ton loss. Germany came third, Japan fourth.

Wagner Favors Only 1 Change In Labor Act

Says 'Tampering' Will Shake 'Stability Of Industrial Peace'

By Robert C. Albright.

Warning against "reckless tampering" with the labor relations act, Senator Wagner (Democrat), of New York, the man who wrote it, yesterday told a Senate committee drastic changes in the law "will shake the stability and surer blessings of industrial peace."

Wagner favored only one minor alteration, which the labor board has authority to order under its rule-making power—authority for an employer to petition for an election when caught between the competition of rival labor groups.

The Senator was allowed to present his statement and retire without a single committee question asked. A recess was taken until Monday, when Senator Burke (Democrat), of Nebraska, will present the case for sweeping amendment of the act.

Meanwhile, it was learned that the name of Mgr. Francis J. Haas, dean of Catholic University's school of social science, former labor consultant to the NRA and now member of a committee studying minimum wage schedules for the shoe manufacturing industry, is being seriously considered for the Labor Relations Board post now held by Donald Wakefield Smith.

Although reappointed last summer by the board, Smith's name has never been sent to the Senate for confirmation and is not expected to be because of adamant American Federation of Labor opposition. Several possible successors are known to have been considered, but Haas' selection is regarded at the Capitol as most likely.

Opposing with Wagner any material change in the labor relations law, the Administration's answer to demands for substantial amendments is expected to be appointment of a successor to Smith, and possible modification by the board of some of its own rules.

Might Shorten Controversy

An early adjournment date, which might have the effect of cutting short any prolonged labor act controversy, has been urged by some Democratic leaders. A bill for a thoroughgoing inquiry into labor board policies is now pending before the House Rules Committee, and will be fought by the Administration.

Senator Burke, whose labor act amendments were under fire yesterday by Senator Wagner, as were the modifications proposed by Senator Walsh (Democrat), Massachusetts, and Senator Holman (Republican), Oregon, said he will reserve a reply until he takes the committee stand Monday.

At that time, Burke will ask committee permission to present more than a dozen witnesses, who he said will include plant superintendents and shop foremen, in support of his amendments.

Wagner testified yesterday that one of Burke's amendments would "destroy majority rule, a rule which simply applies to our economic life the honored principles of our political system." He said another Burke amendment proposed a "novel procedure" enabling a reviewing court to substitute completely its judgment as to facts for that of the board.

Oppose A. F. L. Change

The New York Senator likewise opposed an American Federation of Labor amendment offered by Walsh removing the present provision that employers shall not interfere with the self-organization of their workers, and the Holman amendment to separate the investigatory from the fact-finding functions under the act.

Wagner said changes proposed by labor groups and by "labor's friends" deserve careful consideration, but declared "amendments pretending to make the act 'fair' by placing new restraints on labor would in true effect upset labor's new equality of bargaining power, and resign labor to its earlier status of the economic underling."

"The amendments proposing drastically to change the administrative provisions of the act would, I believe, weaken the traditional type of informal tribunals where the average man has a better chance to be heard," he said. "Without having that intent, they would, in my judgment, tend to have the result of forcing labor to seek its rights through methods which are two expensive and time-consuming for the poor man to afford."

But Wagner conceded that "within a comparatively narrow field" there may be some changes which the hearings will disclose to be "sound," and if so he will introduce or support such amendments.

As an example, he cited wide support for an amendment permitting employers to petition for elections. The present prohibition, he said, is a board ruling and is not in the law. If the board does not change the rule, he said he did not think legislation permitting a well-intentioned employer to petition the board when faced with a rival union fight, would impair the act.

"Unfortunate Division"

He asked detailed examination of the A. F. L. amendments revising board methods of determining the appropriate labor bargaining unit and strengthening validity of contracts. He denied the act itself placed the stamp of approval upon any particular type of union, and said administration of the law has been complicated by "the unfortunate division which now exists in the ranks of labor."

and protect the free choice of representation by the employes themselves," he said. "There is no claim to the contrary by any of those now sponsoring any amendments; but there is the claim that in its application to situations nonexistent when the act was written, certain inequities have grown up." He said it was "desirable" to examine the facts in such cases.

New Faces in Congress

By Sotto

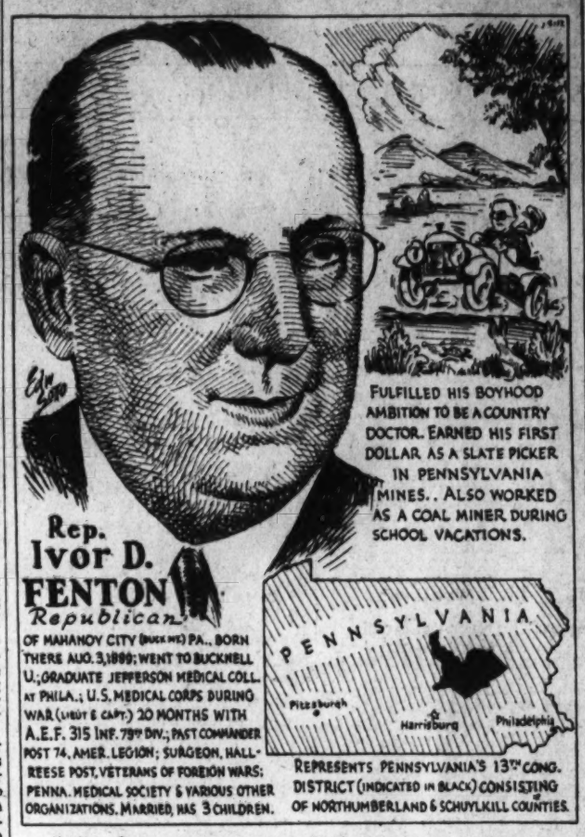
FULFILLED HIS BOYHOOD AMBITION TO BE A COUNTRY DOCTOR. EARNED HIS FIRST DOLLAR AS A SLATE PICKER IN PENNSYLVANIA MINES.. ALSO WORKED AS A COAL MINER DURING SCHOOL VACATIONS.
Rep. Ivor D. FENTON Republican
OF MAHANOY CITY (BUCKNELL) PA., BORN THERE AUG. 3, 1899; WENT TO BUCKNELL U.; GRADUATE JEFFERSON MEDICAL COLL. AT PHILA.; U. S. MEDICAL CORPS DURING WAR (LIEUT & CAPT.) 20 MONTHS WITH A.E.F. 315 INF. 79TH DIV.; PAST COMMANDER POST 74, AMER. LEGION; SURGEON, HALL-REESE POST, VETERANS OF FOREIGN WARS; PENNA. MEDICAL SOCIETY & VARIOUS OTHER ORGANIZATIONS. MARRIED, HAS 3 CHILDREN.
PENNSYLVANIA
Pittsburgh
Harrisburg
Philadelphia
REPRESENTS PENNSYLVANIA'S 13TH CONG. DISTRICT (INDICATED IN BLACK) CONSISTING OF NORTHUMBERLAND & SCHUYLKILL COUNTIES.

Friday—Representative Lewis D. Thill (Republican), of Wisconsin

The Gallup Poll

65 Per Cent of Voters Now Favor Boycott Of Germany Since Recent Nazi Coups . . . .

By Dr. George Gallup

Director, American Institute of Public Opinion.

New York, April 11.—Since Adolf Hitler's recent coup in Czecho-Slovakia and his seizure of Memel there has been a rise in sentiment throughout the United States for boycotting goods made in Nazi-Germany, according to a survey by the American Institute of Public Opinion.

GEORGE GALLUP

Just after Munich, Institute studies found a small majority of voters in favor of a Nazi boycott, and this sentiment increased after the German anti-Jewish drive in November. The trend continued upward through the Nazi occupation of Prague and Memel until today an Institute survey finds that 65 voters in every 100 say they would join a movement to stop buying German-made goods.

The growing disapproval of Germany's policies is also reflected in the results of a companion survey on tariffs. Three days after Hitler marched into Prague the American State Department raised the duty on German made goods bought into the United States. This action, the Institute finds, is approved by an overwhelming majority of American voters—more than seven in every ten.

The boycott issue, put to voters throughout the country by the Institute at regular intervals during the last six months, was as follows:

"Would you join a movement in this country to stop buying German-made goods?"

	Yes	No
October, 1938	56%	44%
December, 1938	61	39
Today	65	35

A second question in the latest survey asked:

"Our Government is showing its disapproval of Germany's policies by putting a special tax on German-made goods brought into the United States. Are you in favor of this special tax?"

Yes	78%
No	22

Favor Move To Curb Aggression

The survey found no important differences of opinion on the boycott issue by ages, by political parties or by geographical sections. Throughout all areas of the country sentiment for a boycott movement runs to 60 per cent or more. Some difference of opinion by economic groups was noted, however, the lower income voters being more in favor of using the boycott as a weapon of protest than the upper income voters.

Voters who favor the boycott principle give one chief reason for their opinion—that Nazi aggression should be curbed. One voter's comment, typical of the majority view, was: "Boycott is our most powerful and convenient means of criticizing aggression." Another, typical comment was: "Somebody should teach Hitler a lesson."

The minority who oppose a German boycott are apprehensive that such a move will involve us further in Europe's troubles. The view of this group is expressed in the typical comment: "Boycott is an act of warfare. It would be the first step toward war with Germany."

In Congress

TODAY

Senate

Holds funeral services for late Senator J. Hamilton Lewis (Democrat), of Illinois.

Committees—Banking and Currency on housing bill. Interstate Commerce on motion picture block booking.

House

Takes up calendar.

Committees—Foreign Affairs on neutrality legislation. Labor on wage-hour act amendments.

YESTERDAY

Senate

Recessed at 6:39 until 2:15 p. m. today.

Passed $100,000,000 emergency relief bill.

Education and Labor Committee opened hearings on Wagner act amendments.

House

Adjourned at 5:54 p. m. until 11 a. m. today.

Received President Roosevelt's request for $32,500,000 appropriation for Army's program of educational orders.

Considered bill to expand and continue Federal Housing Administration.

Rules Committee approved $600,000 appropriation for continuance of monopoly inquiry.

Lewis Threatens To Halt All Soft Coal Mining

New York, April 11 (AP).—John L. Lewis threatened today to halt work in the entire soft coal industry unless an agreement is reached soon between the United Mine Workers and the mine operators in the Appalachian region.

War Materials Barter Backed By Roosevelt

President Explains System Supplements Cotton Export Subsidy

President Roosevelt said yesterday the proposal to "swap" American cotton and wheat for British, Dutch and Belgian rubber and tin had his general approval and he hoped it would go through.

The plan, announced on Monday by Senator Byrnes (Democrat), of South Carolina, will be an interesting thing to develop, the President remarked. He explained, however, that it was supplementary to the cotton export subsidy program which he announced a short time ago and which has encountered opposition in the Senate, as well as the $42,000,000 authorization voted by the Senate and now pending in the House, to purchase strategic war materials such as tin and rubber.

Meanwhile, there were indications that the State Department already had sounded out Great Britain, Belgium and the Netherlands on the plan and that formal negotiations for drawing up the necessary treaties will be undertaken within a few days. The swapping arrangement may be extended to other countries supplying other materials which American industries might have difficulty in obtaining in the eventof war abroad.

Price Restrictions

The treaties, which unlike the reciprocal trade agreements will require Senate approval, will set out the price restrictions under which countries obtaining American cotton and wheat would sell these commodities as well as the restriction on sale by this country of rubber and tin.

Asked at his press conference whether the Government would be willing to enter into similar swapping arrangements with Germany, Italy and Japan, the President said he hadn't the slightest idea.

Senator Bankhead (Democrat), of Albama, declared the plan resulted from the success of the barter system in vogue in totalitarian countries. Because of this system, he said, this country has lost nearly 3,000,000 bales of cotton exports this year. He added:

"That is why some of us worked out this basis for foreign sales."

Militant Competition

Senator Lucas (Democrat), of Illinois, a leader of the newly formed Midwestern farm bloc, said the plan was a move to meet Germany, Italy and Japan "with a militant competitive program."

"As long as Old World nations are carrying on nefarious trade practices," he said, "this country must go out and compete to retain our foreign markets."

Lucas and Bankhead said the swaping proposal was first advanced at a recent conference between members of Congress and Secretary of Agriculture Wallace and other Agriculture Department officials.

Treadway Likes Idea

Representative Treadway (Republican), of Massachusetts, long a bitter opponent of the Administration reciprocal trade program, in a House speech, described the plan as "a practical and realistic view of foreign trade, such as the Republican minority has long advocated." He insisted that the only justification for foreign trade is to "exchange our surpluses for the things we need but do not produce ourselves."

He declared the reciprocal trade treaty program of Secretary of State Hull had been breaking down for some time and "now is being sabotaged by the Administration itself."

Reaction in the New York commodity markets was a mixture of approval on the ground of war strategy and outright disfavor. Some rubber and cotton authorities insisted that the present private machinery was entirely adequate to keep the United States supplied with needed materials. One condemned that plan as "another New Deal idea for planned economy" and a "disguised" proposal for a cotton export subsidy.

Stark Told Him Of Surety Case, President Says

Discussed Case Before Pendergast Indictment, Press Informed

Reports that the indictment of Thomas J. Pendergast, Democratic boss of Kansas City, followed a tip which Gov. Lloyd C. Stark of Missouri gave President Roosevelt gained strength yesterday when the President said Stark has discussed with him the Missouri fire insurance rate compromise which led to the indictment.

The President said he had not been in touch with the matter in a long time. Stark, mentioned as a possible "second choice" New Deal candidate for the Democratic Presidential nomination, was responsible, it is understood, for a preliminary investigation by Treasury agents.

In response to questions at his press conference, the President said he knew nothing about the matter except that he had received inquiries from certain people, whom he referred to the Treasury.

Meanwhile, it appeared that Missouri's two Democratic Senators, Clark and Truman, and at least two members of the Democratic Congressional delegation, Bell and Shannon, would not be present at a luncheon here Friday honoring Stark, who is coming to the Capital to attend the Gridiron Club dinner Saturday night.

Broke With Pendergast

Representative Cannon (Democrat), of Missouri, said he had invited Stark three weeks ago to a luncheon at the Capitol at which Missouri members of Congress would be guests. Since then a Federal grand jury at Kansas City has indicted Pendergast and R. E. O'Malley, who, as State superintendent of insurance, worked out the insurance rate settlement.

Clark and Truman, it was explained at their offices, accepted an invitation 10 days ago to meet Mayor Bernard Dickmann and a group of St. Louis citizens at Charlottesville, Va., Thursday. They will accompany the Missourians to Point Comfort, returning to Washington Saturday. Bell said he had a business engagement which will compel him to be out of the city Friday. Shannon left early this week for an unannounced destination.

May 19 Is Deadline For Bar Applicants

Ralph Given, secretary of the District Bar Association's committee on admissions, announced yesterday that applications to take the June bar examination must be submitted to the committee by May 19.

CUSTOMIZED BY HICKEY-FREEMAN

CHEVIOT

An all-purpose suit, tailored by Hickey-Freeman master craftsmen. In three-button single breasted, the jacket will also serve as an odd sports coat. Our selection of Cheviots is complete and offers a variety of pleasing patterns.

$55 AND MORE

GOLDHEIM'S 1409 H Street

HELP STOMACH DIGEST FOOD Without Laxatives—and You'll Eat Everything from Soup to Nuts

The stomach should digest two pounds of food daily. When you eat heavy, greasy, coarse or rich foods or when you are nervous, hurried or other poorly—your stomach often pours out too much fluid. Your food doesn't digest and you have gas, heartburn, nausea, pain or other stomach. You feel sour, sick and upset all over. Doctors say never take a laxative for stomach pain. It is dangerous and foolish. It takes those little black tablets called Bell-ans for Indigestion to make the excess stomach fluids harmless, relieve distress in no time and set you back on your feet. Relief is so quick it is amazing and you like package proves it. Ask for Bell-ans for Indigestion.

LOOK! SPECIAL FOR WED. and THURS. BLOUSES FOR THE LARGER WOMAN 44 to 56 $2.98

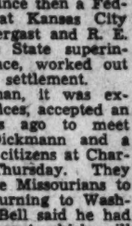

Smart new blouses in prints or silk and rayon, tailored, trimmed or shirt-waist styles, V-necks, jabots and many others!

STOUT Slender SHOP We Slenderize the Larger Woman 1336 7th St. N.W. NO. 7202 Two Exclusive Stores

DON'T CRAMP YOUR STYLE!

You'll find there's plenty of room for everything in this case. Take all the things you may need — wrinkle free — in a Hartmann Tourobe. it's light, it's handy, and has an amazing capacity.

$20 to $80

Mail and Phone Orders Charge Accounts Invited

BECKERS 1314 F ST. N.W.

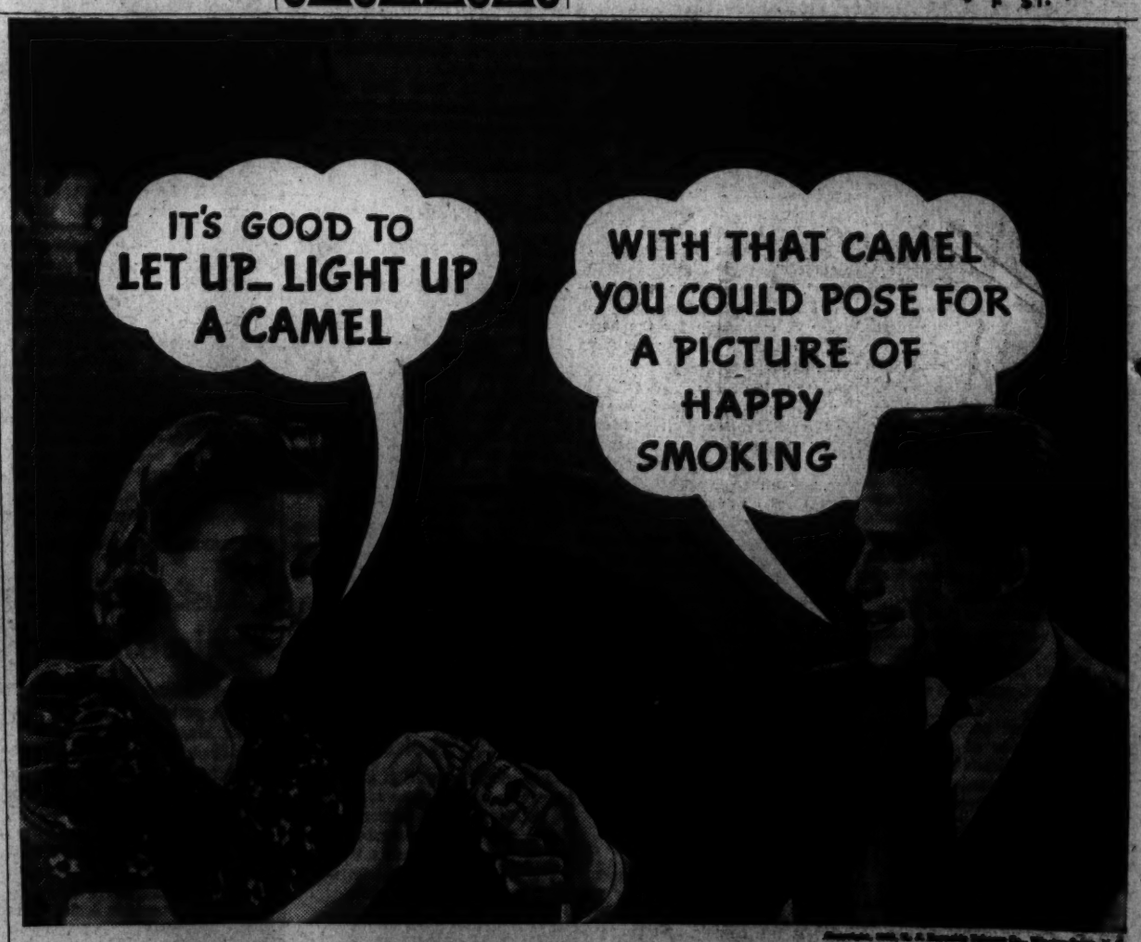

FOR SMOKING PLEASURE AT ITS BEST—

LET UP_LIGHT UP A CAMEL

THE CIGARETTE OF COSTLIER TOBACCOS

Flame Roasted & Purified MESCO COFFEE 33c lb. NO SHELF AGE M. E. SWING CO. 1013 14 St. N.W. NA. 7601

THE BOND OF FRIENDSHIP U. S. BOTTLED IN BOND Mount Vernon Brand STRAIGHT RYE WHISKEY 100 Proof At Bars and Package Stores National Distillers Products Corp., N. Y.

HOW TO PREPARE A COMPLETE DINNER IN 30 MINUTES!

Dixie Hot Fried Chicken

A tender whole fried chicken cut into individual pieces . . . delivered HOT in a loaf of buttered-toasted French bread.

Phone DUpont 3829 Daily & Sunday 9 A. M.—2 A. M.

NOW ONLY . $1

Hot Roast Chicken $1.50

Add 15c for Delivery

DIXIE CHICKEN SHOP 2213-14th St. N.W. DUpont 3829

SPECIAL NOTICES

FALSE TEETH REPAIRED WHILE YOU WAIT. Emergency Laboratory. Rooms 901-902, Westory Bldg., 14th and F. Met. 1833.

BOYD IS THE TALK OF THE TOWN PREPARE NOW! For a BETTER POSITION, a LARGER Salary, a better future, YOU CAN, if you but act. BOYD offers UNUSUAL Courses in Secretarial, Accountancy, Bookkeeping, Comptometer, all calculators, etc. POSITIONS. Inquire now—NAt. 2346 —BOYD SCHOOL, 1333 F St. (Est. 21 Yrs.)

Frankfurter's Use of Phrase Questioned

Fr. Walsh Holds Justice Was 'Confusing' In Tax Decision

The scholarship and motives of Associate Supreme Court Justice Frankfurter who used to be a professor of law at Harvard University, were questioned last night by the Rev. Edmund A. Walsh, vice president of Georgetown University, in a lecture at Memorial Continental Hall. He charged the justice with being "confusing" in remarks made in concurring with the court's majority opinion in the recently decided New York tax case.

Father Walsh recalled that Justice Frankfurter referred to John Marshall's phrase, "The power to tax involves the power to destroy," as "an unfortunate remark . . . treated as though it were a constitutional mandate . . . a seductive cliche . . . a flourish of rhetoric."

Then Father Walsh went on with a mass of documentary reference intended to prove that the phrase neither originated with Marshall or in the case Justice Frankfurter was discussing—the celebrated McCulloch vs. Maryland.

Holds Phrase Repeated

Walsh held that the dictum was merely repeated by Marshall. "It was first cited," he said, "in the speech of Daniel Webster who argued the case for the Federal Government."

"Mr. Frankfurter, of course, knows better than to make John Marshall the author of the quoted phrase," Walsh said. "Nor does he do so explicitly. Yet his language is such that busy readers will so conclude . . . lay minds are very liable to be misled by the high authority attaching to a justice of the supreme court delivering a formal opinion from the bench." Father Walsh added:

In view of the decision which conceded the right of the State of New York to tax the salary of a Federal employe, Father Walsh forecast that the "fate of tax exempt securities . . . will doubtless soon be re-examined."

Cites Evidence

He held that "complete renunciation of reciprocal immunity might easily lead to grave political consequences beyond the needs of present budgets and beyond the intent of administrators."

Father Walsh cited the experience of provincials of the Roman Empire with Roman tax collectors, the trials of the French taxpayer during the reign of Louis XIV and the revolt against the stamp tax in Virginia as historical evidence supporting his viewpoint.

Wins Divorce From Franchot Tone

Associated Press WIREPHOTO.

JOAN CRAWFORD,

screen actress, was granted a divorce yesterday in Los Angeles from Franchot Tone. She was recently refused a "mail order divorce" when she remained in New York and failed to appear in person before the court

Put All Colonies Under League, Nations Urged

Catholics in Peace Session Hear Cavin, AAA Economist

Extension of the League of Nations mandate system to all colonies and consideration of Germany's claim for the return of her colonies were proposed yesterday by James Cavin, Agricultural Adjustment Administration economist, at the morning session of the Catholic Association for International Peace conference in the Mayflower Hotel.

Consideration of economic problems should be the principal task of a world conference on international difficulties, such as proposed by the association Monday, Cavin declared.

Calling current discouragement over the failure of the League of Nations and other peace efforts "premature," Miss Marie J. Carroll, of the World Peace Foundation, Boston, urged the establishment of an international police force.

The Rev. James M. Eagan, of Catholic University, and the Rev. Joseph P. Donovan, of Kenrick Seminary, Webster Groves, Mo., discussed the organization of the world on the basis of an international bill of rights at the afternoon session. Other speakers were Josef Solterer, of Georgetown University; Elizabeth Lynskey, Hunter College, New York, and Elbert L. Munzer, Westport, Conn., who discussed Dr. Cavin's speech; John Meng, Queens College, Flushing, N. Y.; John J. O'Connor, St. John's University, Brooklyn; Regina T. Clark, Department of Justice, Philadelphia, and Camden R. McAtee, Washington, who discussed Miss Carroll's speech. The panel at the afternoon session included Miriam T. Rooney, Washington; the Rev. John J. Burke, S. J., Boston College; Michael Francis Doyle, Philadelphia; and Sister Rose de Lima, College of St. Elizabeth, N. J.

Officers elected yesterday were Dr. John L. McMahon, Catholic University, president, and the following vice presidents: the Most Rev. Robert E. Lucey, D. D., Bishop of Amarillo, Tex.; the Rev. Charles C. Miltner, C. S. C., Notre Dame University; the Rev. Mother Mary Lawrence, dean of Rosemont College, Rosemont, Pa.; Dr. James M. Eagan, New Rochelle College, N. Y., and Miss Mary Lee Evans, Milton, Mass. Sister Mary Borromeo, dean of Immaculata College, Washington, was elected treasurer.

Legion Meets Today

Potomac Post, No. 40, American Legion, will meet at 8 p. m. today at the Palisades Fieldhouse, Sherrier place at Dana, Potomac Heights, to discuss plans for May Day, Decoration Day and Flag Day celebrations.

Maoris Reverse Weeping, Smiling, Scientists Told

Maori tribesmen of New Zealand who weep when they meet their friends or relatives and smile on parting prove "how many so-called traits of human nature merely result from environment," Dr. Regina Flannery Herzfeld, of the Catholic University faculty, yesterday told 60 delegates to the Catholic Anthropological Conference.

At another conference session Dr. John M. Cooper, professor of anthropology, declared, "No one could be exposed to anthropology for any length of time without losing all race prejudice."

Other speakers at the one-day conference were Dr. Martin R. P. McGuire, of Catholic University, and Dr. Julius Lips, of Howard University.

The Rev. Francis Lebuffe, S. J., of New York City, was elected president of the conference; the Rev. Berard Haile, of Gallup, N. M., vice president, and Dr. Cooper secretary-treasurer.

Record Crowd Of 50,000 Visits White House

The White House was jammed yesterday by a record crowd of Easter holiday visitors, estimated at 50,000, of whom 5,400 had letters from Congressmen.

The crowd, which attendants said was the largest ever to go through the White House in one day, consisted largely of boys and girls from high schols. The White House was closed Monday because of the egg-rolling on the lawn.

Workmen meanwhile cleaned up the lawn except for occasional bits of colored eggshells.

Tuberculosis Drive Will Go on Air Today

The coming series of anti-tuberculosis examinations in the Northwest area, under auspices of the District Tuberculosis Association, will be discussed today in a symposium at 11:45 a. m. over Station WMAL.

The following will participate in the broadcast: Dr. James G. Townsend, president of the association; Mrs. Josephine Prescott, director of public health nurses; Ray Everett, Social Hygiene Society; Ross Garrett, director of the Health Security Administration; Dr. Paul B. Cornely, Howard Unversity, and Dr. Marvin M. McLean, of the staff of the District's tuberculosis clinic.

1900 Auto Roars Here, for Sale To Smithsonian

John H. Ozmun, a former automobile salesman with a red walrus mustache, rolled into Alexandria, Va., yesterday after driving 4,100 miles in an automobile that was new around 1900.

OZMUN

He parked and came to Washington to make arrangements for introduction of his perambulating museum piece to Carl Mitman, who, as head curator of its department of engineering and industries, has charge of the horseless carriage section of the Smithsonian Institution.

The meeting is to take place at 11:15 a. m. Monday, and this may entail some bickering on both sides inasmuch as Smithsonian records indicate Ozmun's machine, a Holsman, to be at least two years older than he says it is (1900). Furthermore, whereas Ozmun claims his car to be "the oldest two-cylinder job in the world," the Smithsonian has a two-cylinder piece it believes to be at least a year older.

2 Refugees Join Faculty At Howard

Dr. Berliner and Dr. Abrahamson Named by Trustees

Two Nazi refugees were appointed yesterday to the faculty of Howard University by the board of trustees at its annual meeting.

Both distinguished scholars, the appointees are Dr. Seigfried Berliner, University of Goettingen, who will be a lecturing professor in the department of commerce and finance; and Dr. Ernest L. Abrahamson, University of Prague, who will be an instructor in Latin and Romance languages.

The board granted a year's leave of absence to Prof. Ralph J. Bunche, head of the department of political science, so that he can join a Carnegie project during 1939-40. Morris A. Raines, associate professor of botany, was promoted to a full professor; George M. Lightfoot, professor of Latin, was retired with rating of professor emeritus, as of June 30.

In the school of law, Leon A. Ransom, associate professor, was raised to professor; Bernard S. Jefferson and James M. Nambritt, assistant professors, to associate professors.

After consideration of appeals by the Teachers' Union that it revoke its action in letting out Dr. Henry A. Callis, of the college medicine now on a year's leave of absence, the board reaffirmed the dismissal.

An appropriation was made for development of a university social work curriculum, and for research and publication at the graduate school. The board authorized holding of a conference on Negro life at Howard University during the coming year, and the appointment of a university field agency to stimulate interest in the university activities.

The following trustees were re-elected for three-year terms: Dr. Louse C. Ball, New York; Dr. George W. Coleman, Boston; George W. Crawford, New Haven; Dr. Ulysses G. B. Pierce, Washington; Dr. Charles H. Garvin, Cleveland; Dr. John R. Hawkins, Washington; Dr. Guy B. Johnson, Chapel Hill, N. C. W. Justin Carter was elected to the board for three years as alumni trustee.

General Lighting Better for Eyes, Specialist Says

General lighting of a room is easier on the eyes than bright illumination which is focused on the work at hand—reading, writing, sewing, etc—a prominent ophthalmologist yesterday told the annual postgraduate class at George Washington University School of Medicine.

According to Dr. Walter B. Lancaster, of Boston, while it may seem more satisfactory to work under a bridge or table lamp in an otherwise darkened room, it is far safer to rely solely on diffused illumination, provided it is strong enough.

Other speakers were Drs. S. Judd Beach, of Portland, Me., and Georgiana Dvorak Theobald, of Oak Park, Ill. The course will continue through Saturday.

Call MICH. 4830

For Wharton's Hot Fried Chicken

14 individual pieces of hot fried chicken sealed in a loaf of toasted French bread. $1 plus 15c for del.

TOASTED WHARTON'S TOASTED CHICKEN LOAF GLORI-FRIED

1409 14th STREET N.W.

Postlude

By Ray C. B. Brown.

Nicholas Longworth Foundation in the Library of Congress presents a program of chamber music by Wolfgang Amadeus Mozart in Coolidge Auditorium Tuesday afternoon. Players: Roman Totenberg, violin; William Primrose, viola; George Robert, piano. Program: Sonata for violin and piano in E flat major, Duo for violin and viola in G major, Sonata for violin and piano in B flat major, Trio for violin, viola and piano in E flat major.

Coolidge Auditorium held an invited audience yesterday afternoon at the annual memorial concert of the Nicholas Longworth Foundation in the Library of Congress. An enjoyable program of chamber music compositions by Mozart was played by Roman Totenberg, William Primrose and George Robert, and, as is the custom on these occasions, the violin used by Mr. Totenberg was the Stradivari owned and used for many years by Nicholas Longworth.

Chronological order was preserved in the presentation of the works selected for performance. The E flat major sonata for violin and piano (1778) was followed by the G major duet for violin and viola (1783), the B flat major sonata for violin and piano (1784) and the E flat major trio for violin, viola and piano (1786). Of them all the most delightful was the trio, which was written the same year as the familiar string quartet in D major.

Although it is difficult to explain why, concerts devoted to the music of a single composer have a feeling of intimacy which is never experienced while listening to a miscellaneous program. Perhaps one reason is the continuity of idiom—the unbroken interchange between the mind of the musicians and the receptive intelligence of the auditor. The conversation, if one may call it that, is not interrupted by another voice breaking in with irrelevant remarks.

Mozart is always particularly charming when he has his own way and the listener is not distracted from his engaging manner. Then his adroitness, wit and graceful phrasing make him a fascinating companion, never at a loss for the right word in the right place and never tiresome because of his quick mind and his sparkling expression.

Rail Chief Backs Broad Regulation

By the Associated Press.

J. M. Hood, president of the Shortline Railroad Association, indorsed yesterday a proposal to extend the Interstate Commerce Commission's jurisdiction to all forms of transportation.

Testifying for the Senate Interstate Commerce Committee, he characterized the proposal, offered by Senators Wheeler (Democrat), Montana, and Truman (Democrat), Missouri, as going "a long way" toward "equalization of opportunity" for the railroads in competition with other forms of transportation.

D. C. Needy Get Use of 9 Cancer Clinics

Aid to Sufferers Furthered at Meeting On Control Plans

Indigent and near-indigent cancer patients will have nine hospital clinics at their disposal during this month, Dr. Daniel L. Seckinger, assistant health officer, announced yesterday.

The drive to aid the sufferers of this disease during April, designated as Cancer Control Month, was furthered yesterday when the Women's Field Army for the American Society for the Control of Cancer met with the District Commissioners to plan a membership campaign.

At yesterday's meeting the committee adopted the slogan "Fight Cancer With Knowledge," and will seek "participant memberships" at a $1 fee.

Present at the meeting were Mrs. Lloyd Biddle, comander, Women's Field Army for the District Medical Society; Mrs. Julia West Hamilton, commander, Women's Field Army for Medico-Chirurgical Society; Dr. Seckinger,, Dr. F. X. McGovern, chairman, executive board, District Medical Society; Dr. Dorothy B. Ferebee, Health Officer Ruhland and Dr. Melvin P. Isaminger, director of education, District Health Department.

The following clinics will be available:

Columbia, 2425 L street northwest, white women, Mondays from 1:30-3:30 p. m., and colored women on Wednesdays from 1:30-3:30.

Eastern Dispensary and Casualty, Eighth and Massachusetts avenue northeast, daily, except Sunday, from 12-2 p. m.

Freedmen's, Sixth and Bryant streets northwest, call North 0754 for appointments.

Gallinger, Nineteenth and C streets southeast, on Tuesdays and Fridays from 1-3 p. m.

Garfield, Tenth and Florida avenue northwest, daily, except Saturday, Sunday and holidays, from 2-3:30 p. m.

Georgetown University, Thirty-fifth and N streets northwest. Wednesdays, registration from 11:30 a. m.-12:30 p. m.

George Washington University, 1339 H street northwest, Saturdays at 1 p. m.

Providence, Second and D streets southeast, Thursdays from 9 a. m. to 12 noon.

Veterans Administration Facility (Mount Alto), 2650 Wisconsin avenue, daily, except Saturdays, Sundays and holidays, from 8 a. m. to 4 p. m. Former service men and women only. Persons needing attention will be referred to special cancer clinics.

Cafe's Liquor License Revoked

The Commissioners yesterday upheld an Alcoholic Beverage Control Board ruling revoking the liquor license of Chris Pappas, owner of a restaurant in the 1200 block of Wisconsin avenue northwest.

His license was revoked last week following conviction in Police Court on a charge of carrying a concealed weapon. The board found him guilty of serving an alcoholic beverage while himself intoxicated.

Mrs. Lauer Gets $2,500 Fine, 3 Months in Jail for Smuggling

U. S. Judge Scolds Justice's Wife For 'Insane Vanity;' Chapereau Draws $5,000, 5-Year Penalty

By the Associated Press.

New York, April 11.—Mrs. Edgar J. Lauer, 58, wife of a State Supreme Court justice, today was fined $2,500 and sentenced to three months in jail for conspiring with Albert N. Chaperau, an international adventurer, to smuggle about $1,833 worth of Parisian clothing into this country on her behalf to save $660 in duty. Chaperau drew a five-year prison term and $5,000 fine.

For acting as a Government informant against them in a disclosure that also eventually entangled comedians George Burns and Jack Benny, Rosa Weber, a pro-Nazi maid discharged by the Lauers for interrupting a dinner conversation to defend Adolf Hitler, will profit by several thousand dollars.

Mrs. Lauer Scolded

The relatively severe penalty against Chaperau, who has a police record in two continents, was explained in part by the fact that he was accused of having persuaded Benny, Burns and Mrs. Lauer in turn to fall in with his scheme to beat the customs by the pretense of diplomatic immunity.

Mrs. Lauer, who was fined $10,400 in 1937 for smuggling, thus had a previous record; Federal Judge Vincent L. Leibell gave her a tongue-lashing for her "constant breaches of the customs law."

"Insane Vanity" Cited

"Madam," he said staring down at her, "you have suffered from an insane vanity. . . . In considering your physical condition, your age and your sex, I am led to the conclusion that any jail sentence imposed should be comparatively short, but I must impose a jail sentence because a heavy fine has seemed to have no effect.

"You are a prominent woman, the wife of a prominent man, and the public in general expects the same justice to be administered to the rich and the poor, the great and the lowly."

She was sent to the Women's House of Detention to begin serving her sentence immediately.

Boy, 8, Is Hurt When Lumber Pile Collapses

Gavin Whitehead, 8, son of Mr. and Mrs. Leon Jr Whitehead, 1708 Seventeenth street southeast, sustained a fractured left thigh when a pile of lumber, on which he was playing at Seventeenth street and Minnesota avenue southeast, collapsed and pinned him to the ground.

GAVIN WHITEHEAD

Rescued by Ben Franklin, of 1734 Ridge road southeast, and Albert Erickson, 1667 Good Hope road southeast, who were attracted to the scene by his cries, the boy was treated at Emergency Hospital for his injuries.

Hospital physicians said his thigh had been fractured just above the knee and declared an operation might be necessary to relieve pressure on the arteries of his leg.

Riverdale Death Ruled Suicide

Acting Coroner Fred C. Lutz yesterday issued a certificate of suicide in the death of Walter Rockhill, 83, found shot through the mouth at his home, 426 Madison street, Riverdale.

Right up in front . . . with that BLUE-RIBBON SUIT that WINS ON EVERY SCORE

Gabardine

TAILORED BY HART SCHAFFNER & MARX

No photo-finish needed here! These fine Garbardines by Hart Schaffner & Marx are everyone's favorite! They win on every score. A winner because it's a Gabardine that holds its press . . . because it refuses to show wear, even after many months of hard use . . . because it's the Gabardine with a constant fresh, crisp appearance, as tailored by Hart Schaffner & Marx—a Raleigh Exclusive.

The perfect fabric for sports or every-day wear in suits to fit every man and young man. New soft tones of grey, brown, tan or blue in solid shades or rich pencil stripings. Single or double-breasted styles in lounge, plain or sports back models. $35

USE YOUR RALEIGH CHARGE ACCOUNT . . . or ask about our Extended Payment Plan. 4 Months to Pay, no down payment, no carrying charge.

RALEIGH HABERDASHER

WASHINGTON'S FINEST MEN'S WEAR STORE 1310 F Street

"MELVALE for me!"

$1.39 A PINT

Also available in Bourbon

90 Proof

If you like a fine whiskey . . . one that's been aged and blended properly . . . ask for Melvale Rye, a famous brand since 1879. A quality blend of fine straight whiskies. Every drop at least four years old.

The straight whiskies in this product are four years or more old

"me for MELVALE!"

FOR CORRECT TIME

Memorize This Number:

DIstrict 2525

This "up-to-the-minute" service is available day and night

Morris Plan Bank of Washington

THE BANK FOR THE INDIVIDUAL

14th & G STREETS, N.W.

★ Checking ★ Savings ★ Safe Deposit Boxes ★ Loans ★

Here's a tip for you!

1 Your husband, like mine, is mighty cranky about the way his shirts, hankies, and other laundered apparel looks, isn't he? Well, here's a good tip for you.

2 Arcade's famous Family Finish Laundry Service hand finishes all wearing apparel—and beautifully finishes all flat work, with no extra charge for pick up and delivery. Call RAndolph 8000.

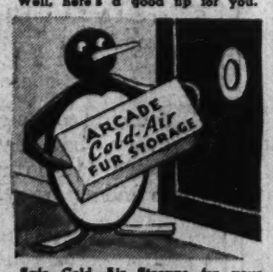

Safe Cold Air Storage for your winter furs and woolens in Arcade's huge vaults costs very little. Your things are insured against loss by fire, theft, moth damage and summer heat. Cleaning and glazing by Arcade-Sunshine guaranteed Furrier's Drum Method.

FAMILY FINISH De Luxe LAUNDRY SERVICE

The most complete Laundry Service you can buy—at a price that proves true economy. Try it once! You'll be convinced. Call Arcade Sunshine today.

30c lb. For doing all wearing apparel

10c lb. For doing all household linens.

Call RAndolph 8000

ARCADE SUNSHINE

"Washington's Complete Cleansing Institution"

285 Millions More Sought For Defense

Congress Prepares To Rush Emergency Program Legislation

Defense

Continued from Page 1.

$27,000,000 for the Panama Canal, were authorized by the Army expansion act signed by the President April 3.

Other developments were:

The House leadership agreed to take up three naval bills tomorrow, as special rules were voted by the Rules Committee for consideration of a $41,000,000 Navy shore construction measure, a $5,000,000 submarine modernization bill, and legislation permitting the acquisition of oil tankers from the Maritime Commission.

Acting Secretary of War Louis Johnson asked Congress to authorize United States participation in the construction of a military highway across the Republic of Panama to enable troops to be speedily shifted from one end of the canal to another in case of emergency. The highway, to cost the United States $1,500,000, would connect with the leased flying field at Rio Hato, Panama, it was said.

The Navy attempted to launch another unit of its growing U-boat fleet at Groton, Conn., as Mrs. James O. Richardson, wife of the chief of the Bureau of Navigation, Rear Admiral Richardson, chistened the submarine Sea Dragon. But the craft moved only 3 feet and got stuck on the ways. A watching crowd left. Workmen will attempt to complete the launching today.

Fleet at Norfolk

The main body of the United States Fleet steams through the Virginia Capes this morning for a two-week visit at Norfolk. For most of the officers and men of the Fleet this will be the first shore leave in an American mainland port since they left southern California about the first of the year.

The contemplated $317,500,000 resolution for defense appropriations which Chairman Snyder plans to introduce next week, will complete the Army phase of the $552,000,000 emergency defense program proposed by President Roosevelt in a special message to Congress January 12. Part of the measure will be in direct appropriations and part in contract authorizations, Chairman Snyder said. The $250,000,000 proposed for the Air Corps will provide new bases, pilots, mechanics, bombs and spare parts as well as nearly 3,000 first-line airplanes. Under the expansion act the Air Corps will attain a maximum of 6,000 planes in two years.

Reich to Increase Submarines to 99 by June, 1940

Rome, April 11.—First details of Germany's new submarine program, published in the official organ of the Italian ministry of marine today, reveal that 28 underwater vessels are planned for the period from June, 1939, to June, 1940.

Germany's submarine fleet next year thus would increase from its present strength of 71 boats to 99.

This naval yearbook also reveals that the tonnage of the newest German battleships will be 40,000 tons.

Hungary and Peru Quit League of Nations

Geneva, April 11 (AP).—Hungary and Peru notified the League of Nations today of their intentions to cancel membership. Resignation is effective in two years.

League officials were reported discussing evacuation of their offices in the event of European war.

Mediterranean Defenses of Great Britain, France and Italy

Associated Press WIREPHOTO.

The rich Mediterranean region, cradle of civilization, has been a great prize of war since the days of Carthage. Today three nations have loaded it with naval, military and air bases (located on map) to protect the rich plums they picked there. The Italy of today threatens these defenses. Possession of the island of Corfu would give Il Duce the balance of power

British Report Move to Make Deal With Duce

British

Continued from Page 1.

will confine themselves to a general warning against further aggression. Yet the force of British opinion may compel something more specific.—Editor's note.]

The cabinet foreign affairs committee met in a two-hour session this afternoon and was said to have discussed this idea. The King came to London afterward.

A reliable source said Italy had promised that after a nationalist victory parade in Madrid she would withdraw from Spain the troops which supported the Nationalists in the civil war. May 2 has been reported as a possible date for the parade.

In a day of intense diplomatic activity, Foreign Secretary Viscount Halifax saw the Soviet Ambassador, Ivan Maisky, at the foreign office. Maisky supported the proposal of a broad anti-aggression pact and indicated Russia's willingness to cooperate provided it is broad enough.

It was believed, however, Russia would refuse to co-operate in any attempt to resurrect a policy of appeasement toward Rome.

Though Britain was expediting her rearmament program and tightening her home defenses, she was making no provocative moves. All British warships were believed tonight to be well away from Greek waters. They were concentrating at the British Mediterranean Island of Malta, where they would be ready for any eventuality.

Plot to Kill Hitler Reported Blocked

London (Wednesday), April 12 (U.P.).—The Daily Mirror said today that several Czechs planned to assassinate Reichsfuehrer Hitler at Wilhelmshaven last month, but German secret police frustrated the plot by arresting six armed Czechs.

The information came from a Dutch newspaperman who witnessed the arrests. The six were said to have confessed.

Germany's Economy Is Meager But Stable, Asserts Miller, U. S. Commercial Attache

Although the German economy is bankrupt, "collapsed" and poverty-stricken by the standards of democratic nation., it is stable and can endure "for many years," according to Douglas Miller, recently recalled United States commercial attache in Berlin. He said yesterday that although the Germans probably faced a further decline in their already low living standards, expectation of a collapse of their economy was "merely wishful thinking."

At the same time, Edward B. Lawson, commercial attache recently back from Prague, where his post was abandoned after the Nazi capture of Szecho-Slovakia, said that acquisition of the rich Czech farm lands and their industrious population represented an advantage to the Germans.

Miller, who occupied the Berlin post for 15 years, termed as "surprisingly satisfactory" the compensation in terms of rearmament, participation in great national enterprises and political aspirations. It makes up to the Germans for their individual poverty, he said, and renders useless all judgments of Germany from democratic standards.

Miller said that the acquisition of the Czech nation "rounded out" the German economy, previously heavily deficient in foodstuffs.

German wage standards may be gauged from the payment of a $10 weekly wage to persons on the highway and fortification "made-work" projects, Miller said. The purchasing power actually is less than $10, he added, with good meat costing $1 a pound, ham and bacon $1.50, coffee $1.25, butter 65 cents, apples 40 cents and sugar 15 cents a pound.

A recent shortage of onions, he noted, was attributed by the press to "an international Jewish hoarding plot." The people, however, believed it was due to the fabrication of "onion" poison gas.

In Prague, Lawson said, the people took at face value the Munich pact guarantees and had no intimation of the further total acquisition of their country. He noted, however, that within three months after the September crisis French interests in the great Skoda munitions works were sold out.

By European standards, the Czech living conditions were high, Lawson declared.

Miller said Germany was using whale oil as a lard substitute, and grain products for coffee "Ersatz." A visitor, however, stopping at fashionable hotels, would never mark the shortage, he stated, noting that at Berlin's Adlon Hotel "luxury" dishes—venison, partridge and pheasant were on the menu.

Miller explained the "complete regimentation" of German economy as the result of a vicious circle following the first step—restriction of capital movements on the frontier.

"Once foreign exchange is restricted and capital exports forbidden, the people take to sending goods abroad, hoping to realize on sales outside of Germany. This necessitates government control of exports, he explained.

"Next, with limited exports, foreign credits tightens and imports diminish. To meet the problem the government must next regulate imports. Then, when certain goods are scarce, the price rises and, to prevent profiteering, the government regulates prices on imported goods. Control of prices on all products is an easy next step.

"Production and wage control must follow price control. Later . . . there must be employment control, so that now no German factory worker may leave his job to take another without express governmental permission."

WINSLOW for PAINTS
Paint the screens with Moore's Black Screen Paint. Only 70c quart.
922 N. Y. Ave. NA. 8610

STENOTYPY
Temple Secretarial School
Register Now
BEGINNERS' CLASS DAY
SCHOOL APRIL 17
1420 K Street N.W. NAtional 3288

FOR HOPE FALSE TEETH AND YOUR GUMS
Loose plates are dangerous. Sprinkle HOPE DENTURE POWDER on your plate, it holds the plate so firmly and naturally that you avoid that tell tale false teeth look. Enjoy security, be confident, do not look old. HOPE is modern protection, the utmost comfort, no sore gums, no nausea. Amazing security for nervous people. Refuse substitutes, insist on HOPE, only 30c, all druggists.
AT PEOPLES DRUG STORES

Britain Transfers Troops to Egypt

London, April 11 (INS).—Part of Italy's troops in Libya were reported tonight to have been moved from the Tunisian frontier to points on the border of Egypt and the Anglo-Egyptian Sudan.

At the same time the British high command ordered three battalions from Palestine to Egypt.

As a result of the threatening international situation, it was also strongly reported British officials are in the midst of a new attempt to expedite the solution of the Arab-Jewish problem in Palestine.

Holland Avows Her Neutrality

The Hague, April 11 (INS).—Amid spreading rumors that German troops are on the march near the Netherlands frontier, Premier Colijn today proclaimed his Nation's determination to remain neutral should Europe be engulfed in war.

In an empire-wide radio broadcast, Colijn declared the desire to remain neutral "in all circumstances" was the sole reason for the government's action in calling up frontier battalions during the night.

"There is no reason whatever for uneasiness," he declared.

BEAUTIFUL—LOVING—SEEKING HER DESTINY
HEAR—THE LIFE AND LOVE OF DR. SUSAN
DAILY— WJSV
Presented by Lux Lux Toilet Soap 2:15 P.M.

Apartments are rented quickly with Post Classified Ads. Just phone National 4200 and tell Post readers about your offer.

Can any other whiskey say as much?
Ask yourself this question. Can any other whiskey offer me the advantages of Ancient Age? . . . identical in age with 4-year-old bottled in bond brands, . . . at the milder and pleasing 90 proof . . . costs an average of 64c a fifth less.

*Above price is 64c a fifth less than average cost of 6 nationally advertised 4-year-old bottled in bond bourbon brands. Copr. 1939, Schenley Distillers Corp.

Smart Riding Habit that's Easy to Acquire

The model illustrated is the Buick SPECIAL model 41 four-door touring sedan $996 delivered at Flint, Mich.*

$894 AND UP delivered at Flint, Mich.
*Prices subject to change without notice. Transportation, state and local taxes (if any), optional equipment and accessories—extra.

YOU'VE probably noticed that most of the folks who drive Buicks come back again and again to this great automobile when it's time to buy a new car.

There are reasons for that.

Sticking to Buick means you're sure every year that you're getting top *value*, and no hunting all over town to find it.

Repeating on Buick means that season after season you ride behind the Buick valve-in-head straight-eight, that *Dynaflash* powerhouse that's livelier and thriftier than engines of other type.

Year after year you'll travel in *comfort*—the smooth, easy, level-going comfort of the torque-tube drive and BuiCoil Springing.

You always have *room* in a Buick—and this year you've a new and broader outlook through 412 added square inches of safety plate glass. And you're leading the style parade with appearance that's like a leaf from tomorrow's book.

All of which adds up, you'll find, to satisfaction so complete that once you've got the Buick driving habit, no other car quite seems to measure up.

Now this big strong resilient straight-eight costs less than you think—less than a year ago—even less than some sixes.

So why not simplify your car-buying for all time—get that smart Buick riding habit now.

In no other way that we know can you make sure of having so much fun. Or of getting so much *value* for every penny you spend!

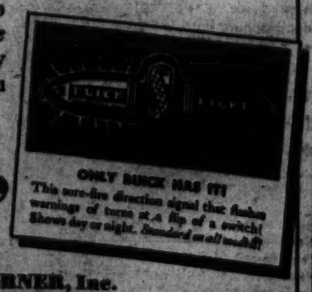
ONLY BUICK HAS IT! This sure-fire direction signal that flashes warnings of turns at a flip of a switch! Shows day or night. Standard on all models!

"Better buy Buick!"
EXEMPLAR OF GENERAL MOTORS VALUE

EMERSON & ORME
17th and M Sts. N.W., Washington, D. C. Phone District 2100
WADE MOTOR COMPANY, INC.
Georgia Ave. at the Viaduct, Silver Spring, Md. Sligo 2170
HYATTSVILLE AUTO & SUPPLY CO.
132 Maryland Ave., Hyattsville, Md. GReen 4010-J-2
STANLEY H. HORNER, Inc.
1339 14th St. N.W., Washington, D. C. Phone National 1000
WINDRIDGE & HANDY, INC.
9015 N. Moore Ave., Rosslyn, Va. CHestnut 4000—Oxford 1200
COVINGTON MOTOR COMPANY, INC.
6201 Wisconsin Ave., Bethesda, Md. Wisconsin 5010
TEMPLE MOTOR CO.
1300 King St., Alexandria, Va. Alexandria 3000
YOU GET A BETTER USED CAR FROM A BUICK DEALER

TREASURE ISLAND Inspired
This Lovely Story & Clark Spinet Piano
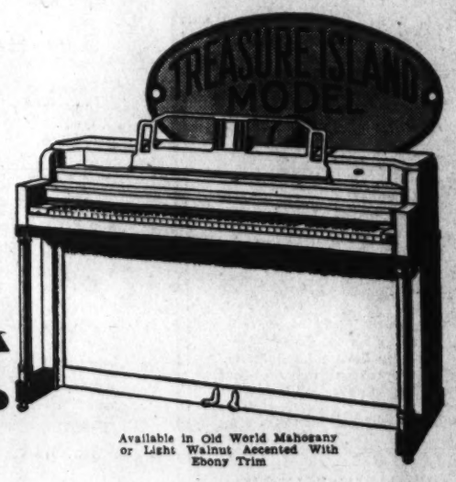

Available in Old World Mahogany or Light Walnut Accented With Ebony Trim

Today the designers of the world are flocking to San Francisco—to Treasure Island—to see and study the new "Pacifica" school of decoration . . . Today, we proudly present to you a lovely example of this newest design—The Treasure Island Spinet by Story & Clark.

Built to commemorate a great event, the Treasure Island is, of itself, a great achievement. A small piano, it has the tone and aftertouch of a grand. Its case, its finish, its scale, its action—everything that has gone into the making of this instrument is of the quality usually found only in pianos selling at a far higher price.

If you know and love pianos come in and see the Treasure Island Spinet. It is stamped at the factory to sell for $350, but we bought a very large lot at a low price and are offering them for only $275.

VERY EASY TERMS—PIANOS IN TRADE

ARTHUR JORDAN PIANO COMPANY
Corner 13th & G sts • National 3223

THE STORY & CLARK HAS BEEN BUILT BY THE SAME FAMILY SINCE 1857

French Fleet Sails Secretly To Aid British

Newspapers Asked Not To Print News; Paris Worried Over Morocco

By the United Press.

Paris, April 11.—The French Mediterranean fleet sailed just before midnight from Toulon on a Mediterranean assignment in connection with Franco-British precautionary measures.

No details were available and French newspapers were asked not to mention that the fleet had sailed. It was certain, however, that the fleet movement was in co-operation with British Mediterranean units. The naval general staffs months ago assigned positions to be taken by warships of the two fleets in case of emergency and British warships were on the move in the Mediterranean least night and today.

Morocco Threatened

At the same time Paris received information that Spanish Morocco frontiers facing French Morocco were being heavily fortified. This was especially alarming in view of doubt concerning Spain's position in case war breaks out in the Mediterranean.

The French foreign office also received reports of new landings of Italian troops in Spain.

Army and navy leaves were cancelled and a number of naval specialists were called up.

The cabinet heard a report by Marshal Petain, Ambassador to Burgos, on Spain, whose position has become increasingly important in view of the Mediterranean crisis.

The foreign office received diplomatic messages which indicated that Italian military preparations were extensive but that reports of German troop movements appeared exaggerated. They said nervousness in the Balkans was growing, particularly in Yugoslavia.

Foreign Minister Bonnet continued efforts, with the British, to swing Russia into an agreement to aid Balkan countries in event of further aggression there, conferring with the Soviet Ambassador this morning. Bonnet also received the Rumanian foreign office secretary-general and United States Ambassador Bullitt.

War Measures Ready

Paris, April 11 (AP).—The government today adopted extraordinary defense measures and special decrees to make them effective will be presented to President Lebrun for signature tomorrow.

The measures were characterized as "strong and sure," but details remained a secret. Premier Daladier was believed to have acted to bolster land and sea forces and to prepare the navy to co-operate fully with the British navy on any steps taken in the Mediterranean.

It was disclosed semiofficially that the military measures decided on by defense experts Sunday already were being carried out.

Secret Mobilization Seen

The Fournier News Agency said the cabinet did not discuss calling up reservists by the usual means of public posters.

It was understood the cabinet approved extending to Greece the same guarantees reported being advanced by Britain—to aid Greece in event she were attacked.

In informed quarters it was believed the decrees might include secret mobilization of army, navy and air force units. No official figures on France's armed strength were available, but estimates placed it at well over 1,000,000 men.

Army Airmen Escape With Lives as Bomber Crashes

Associated Press WIREPHOTO.

Three Army Air Corps officers escaped with their lives yesterday when this $500,000 experimental attack-bomber crashed and burned near Wright Field, Dayton, Ohio. The plane was one of three new types submitted to the Air Corps in purchase competition

Roosevelt Applauds The Post's Editorial On Foreign Policy as Good, Clear, Honest

Editorial

Continued from Page 1.

whether or not the United States was at the outset physically involved," it added.

Speaking of the way to avert war, the editorial asserted:

"Pressure from the Berlin-Rome axis will not ease until it reaches the point of serious resistance. Then only can a different and honestly conciliatory attitude be expected from the dictators. Nothing less than the show of preponderant force will stop them, for force is the only language which they understand. But, like less exalted bullies, force is to them a real deterrent."

By using the word "we," the editorial said, "the President told Hitler and Mussolini, far more impressively than he told Warm Springs, that the tremendous force of the United States must be a factor in their current thinking. He told the axis powers that the Administration is far from indifferent to their plottings. He made it plain that a war forced by them would from the outset involve the destinies of a nation which, as they fully realize, is potentially far stronger than Germany and Italy united."

To make that plain at this crucial time, the editorial pointed out, is to help in preventing war. "To make the dictators realize that there is a limit to unresisted aggression is in itself to set that limit. It is on that incontrovertible reasoning that the French have stiffened their policy. It is on that reasoning that the British are laying down a deadline. It is on that reasoning, through the application of which peace can still be saved, that President Roosevelt properly links the United States with the eleventh-hour effort to avert a shattering disaster."

The President had previously refused at his press conference to comment on the European situation. His only remarks on foreign affairs were confined to approving the project, announced Monday by Senator Byrnes (Democrat), of South Carolina, for exchanging American surplus cotton and wheat for strategic war materials of other countries.

When a correspondent insisted on inquiring whether the Chief Executive had absolutely nothing to say on the foreign situation, Mr. Roosevelt promptly made the editorial his own opinion.

The Burner With the "BALL FLAME"
ELECTROL OIL BURNER
GRIFFITH CONSUMERS COMPANY
1413 NEW YORK AVE. MET. 4840

WOODWARD & LOTHROP

THE MEN'S STORE—SECOND FLOOR
28 Seconds via the Electric Stairway

This Spring Finds You Casually "in the Rough"

Rough fabrics, once considered an integral and necessary part of a country wardrobe only—have come to the city by popular demand. They give you that smooth look of casual informality . . . that certain air of careless comfort and freedom. All of which amounts to just this—it is downright practical and sensible to be comfortable and informal in dress.

Add our assurance of a well-tailored and definitely correct appearance with rough-fabric clothing and appropriately matching haberdashery from the Wooward & Lothrop Men's Store . . . and you are all set to take this or any other Spring in one easy and nonchalant stride.

Your Suit is Tweed—serviceable, long-wearing, style-right. Herringbones and diagonals in grays, tans and greens, decidedly new pattern ideas, including some from England.....$35

Oxford-weave Shirt is almost essential to the "rough" picture. Fine cotton in gray or blue, $2

Heavy Silk Knit Necktie, perfect companion to the shirt—in exceptionally good taste. Bold stripes but not gaudy.....$2

Neatly-striped Socks harmonize perfectly—at the same time add an extra note of color. Cotton-rayon-silk. Pair.....50c

Osteo-path-ik Shoes in that smooth-looking, pace-setting antique finish. Flexible nailless construction for real comfort and footease.....$8.50

Your Hat—"Open Road" by Stetson. Lightweight for Spring comfort, styled for nonchalant wearing. Grays, green, tan fur felt.....$5

Younger Men Find Rough Fabrics Campus Favorites—witness this worsted cheviot suit. Note new sports effect on front of coat. With two pairs of trousers.....$25

Seventh's Clothing, Second Floor.

WOODWARD & LOTHROP

Yolande

New Fitted Slips

—exquisitely lovely

Yolande scores a new triumph—giving you svelte fitting slips for the new silhouette you have adopted. Even the bust line is accentuated with tiny tucks; the waist, nipped-in. White and tearose in sizes 32 to 40. We cite two examples—all handmade except for machine stitched inner seams.

A. Fastidiously feminine version of pure dye silk crepe for your tailleurs, hand faggoting and scroll top.....$2.95

B. Under your more dressy frocks, pure dye silk satin slip, top of dainty hand-run cotton Alencon lace.....$3.95

COSTUME SLIPS, THIRD FLOOR

New Vassarette All-in-One

—its invisible panels give you very visible control

Concealed in the front and back of this foundation are firm reinforced panels that control your abdomen and derriere. You know the glorious thrill of a new figure, and there are no bones or seams to mar your smooth silhouette—you cannot even see or feel the panels. To "top it off"—the new fashioned bandeau top lifts you comfortably, youthfully; fits without a wrinkle.

Here is an all-in-one that does just what you want it to do—what a good foundation should do—naturally. Made of rayon and cotton and silk woven with Lastex.....$10

CORSETS, THIRD FLOOR

Other Vassarettes $5 to $15

HAVE YOU SEEN

THE SALON SHOWING OF LINCOLN-ZEPHYR AND MERCURY CARS? NOW AT THE MAYFLOWER HOTEL.

★

SPRING TRIPS

FROM BALTIMORE

Sail into warm, spring sunshine. See some of America's most interesting places. Enjoy grand meals, restful sleep, stimulating diversion, delightful shore trips.

ALL-EXPENSE RATES:

St. Augustine - 6 days $45
MIAMI - - - 9 days $63
Miami-Havana 14 days $127

—including hotel accommodations, sightseeing, etc. Other tours to Florida and Cuba.

For information and illustrated folder, write or phone M. & M. Travel Bureau, 1418 H St., N.W., Washington (Tel. National 4612) —or authorized tourist agents.

MERCHANTS & MINERS LINE

Italy Arms Million Men; Greece Warned

Athens Is Told Not To Permit Britain To Use Her Ports

By the Associated Press.

Rome, April 11.—Foreign observers placed at 1,000,000 to 1,200,000 the number of Italians under arms tonight and, after assuring Greece her integrity was safe, the government indicated this "imposing level" was sufficient to cope with the troubled world.

A communique announced that the classes of men born in 1901 and 1912 had been called to military duty and that no more would be summoned "save under exceptional circumstances."

Two Classes Called

The classes of 1917 and 1918 and small groups of the class of 1919 previously were under arms. Specialists of other classes were recalled, including some men of over 60 for air-raid defense in cities.

The assurances to Greece were given in a note presented to the Greek government by the Italian Charge d'Affaires at Athens.

With the assurances, however, the Fascist press warned Greece against joining the British-sponsored anti-aggression alliance and against permitting the use of Greek ports for British naval operations.

[Meanwhile, well-informed Italian circles were reported by the International News service as regarding a swift attack on Greece as an imminent possibility.]

[These sources were represented as envisioning a sudden stroke toward Salonika, from the Albanian frontier, which Italian troops reached tonight. Possibility of Italian occupation of Corfu was not ruled out. It was believed any Italian military move might come within the next few days.

the next few days.

[Official circles did not deny reports that two crack Alpine divisions had been dispatched to Spain, presumably for service on the Pyrenees frontier, facing France.—Editor's note.]

The press asserted that certain powers might find before long that the Mediterranean is no longer safe for navies if they offend Italy.

More than 200 navy vessels were at Italian ports or participating in the Albanian operation, and Premier Mussolini had an air force of 3,500 at his disposal.

Officials of the Greek legation said that Greece expected assurances of British support of her independence when the British Parliament meets on Thursday, but that Greece had no idea of permitting British warships to use the Island of Corfu or any other part of her territory as a naval base and that, therefore, the Italian warning was unnecessary.

Newspapers generally charged that Britain and France seized upon Albanian events to line up the Balkan states against Germany and Italy.

A Turin newspaper, La Gazzetta del Popolo, reported meanwhile that Spanish Gen. Franco's army of 1,000,000 men, "of whom half are falangistas (Spanish Fascists)," would remain under arms another year. Nothing was said about withdrawal from Spain of Italian troops, whose presence on Spanish soil caused concern in London and Paris.

News of Capital Night Clubs

By Mary Harris.

SPECIAL! EVELYN CHANDLER, AMERICA'S CHAMPION FIGURE SKATER, WILL BRING HER "ICE SHOW" TO THE SHOREHAM ON THE WEEK OF APRIL 24.

PEGGY INTO MOVIES? Peggy Townsend, "Cherry Blossom Queen" and singer at the Cafe Caprice, is soon to have a screen test. We already know that she photographs like a million. Maybe there's no connection and maybe, again—but Hollywood's Bruce Cabot didn't miss a single eve in Cafe Caprice last week. Still, Count Oleg Cassini never misses any night in Caprice in any week.

FISHERMAN'S PRIZE: The proprietors of the new Neptune Room, the Freres Lurba, will give an impressive loving cup to the angler who hooks the biggest fish in the waters of the Potomac, Patuxent or Chesapeake this season. The cup now stands at the Neptune Room entrance.

NORMANDY GOES CUBAN: Normandy Farms will seem like a Havana night club tomorrow evening. Rene Valle's rumba-tango orchestra will play Latin-American dance music. Dancing Teacher Mrs. Ethel Fistere and her staff will both demonstrate and teach the rumba and tango, and all guests will be invited to step out on the floor and join the dancing class. A great chance to learn how to do the rumba and tango as they should be done. Normandy Farms' owner-manager, Marjory Hendricks, tells us that a Cuban menu will be served.

SOCIETY CHOICES: From Dick Koons (Mayflower Lounge) we hear that Eleanor Meem's pet tune is "How Strange," that Mrs. W. D. Thomas (Helen Marye) always asks for "Driftwood," that John D. Buchanan, of Warrenton, prefers "They Say," and lovely Ruth Dove requests "Between a Kiss and a Sigh."

BLUE ROOM SCENE: Dorothy Stone tells us that Daddy Fred Stone has just gone back to Hollywood to make a historical picture . . . Bob Flinch's marionettes jig comically . . . Bill Brady sings "The Masquerade Is Over," with "Pagliacci" interpolations . . . Charles Collins (Dorothy Stone's husband and dancing partner) steps out in a grand eccentric dance, reminiscent of his father-in-law . . . Then both Dorothy and Charles do the quaintly funny "Penguins" and a marvelous dramatic dance inspired by the air raid scene in "Idiots' Delight" . . . Manager Gardner Moore comes along and says "Earl Carroll's just arrived and is coming down" . . . Along comes Mr. Carroll looking no end ministerial, says he's on his way to help pick out the queen of the Charleston, S. C., azalea festival. The candidates will parade in evening dresses, not bathing suits, Mr. Carroll tells us with the shadow of a sigh.

MENUS AND WINE LISTS: Biggest wine list in town is that of Raleigh's Pall Mall Room. It's bigger than a tabloid newspaper and a hundred times prettier. The cover's decorated with surrealistic portraits of Queen Elizabeth and Sir Walter Raleigh discussing a glass of burgundy.

Madrillon is original in having a separate menu for desserts and cordials. It's done in delicate pale greens.

The wine list of Mayfair (Cafe of All Nations) is in smart, suede-finish black with a map of the world on either side. The menu cover shows a photomontage of scenes and folks from all over the globe.

Troika's menu is big, dashing and scarlet with a Diaghileff-style troika on the cover. The wine list is part of the menu.

Hour Glass' menu is a symphony in pale, azure and marine blues, the last used for the printing. Little Mr. Hour Glass' picture appears all over it, both inside and outside.

PASO DOBLE: That entrancing and too seldom seen Latin-American dance, the paso doble, is being executed beautifully by Theodore and Denicia at the Lotus. This pair possess that intangible perfection of rhythm that stamps really fine dancers. Don and Lee Dare produce a rabbit out of a cocktail shakes, a guinea pig from nowhere. The Allis dancers do a frolicking can can.

Special bulletin: Manager Dick Lamm tells us that one of those big and bouncing Lindsay Revues will be offered at Lotus next week.

SPOT ITEMS: Matt Windsor (Anchor Room) has written the music of a new song, is now wrestling with the lyrics. This one's a lovey-dovey waltz number. He's thinking of calling it "Anchored Firm."

The fourth birthday of pretty little Joan Benson, daughter of Jack Benson (Shar-Zad's saxophonist) and Mrs. Benson, fell on Easter Monday. So Joan had that rare treat, an Easter-birthday party.

Lovely Mary Meacham of the golden curls had a serious rival at the Lounge Riviera the other evening. It was her mother, Mrs. Eugene Meacham, who's also blonde and looks almost as young as Mary.

That volunteer singer of "Ragtime Cowboy Joe" at Metronome the other eve was "Tex" Walker, singing cowboy of the stage and radio, in town to sing at the Neptune Room's celebrity party.

CONGO DANCE: When Bamboo Gardens' new Drucettes do the "Lambeth Walk," they're cute. When they go in for modernistic stepping, they're charming. But when they launch into "Congo,"—they're a panic and a riot. In fact, they're almost colossal. Rita and La Chard do a "swirl" dance that's more like a pinwheel. Billy d'Armond balances a cane on the tip of his cigar, juggles a big collection of kitchenware. A fine and fancy show.

SURPRISING FOLKS: *Herbie Holmes (coming to Glen Echo on Saturday). His music entranced Echo's jitterbugs so much last year that they stopped dancing and just stood and listened.*

Capt. Don Dickerman (Pirates' Den). He had the nerve to persuade the late Mayor John F. Hylan of New York to sign an official pardon for Capt. Kidd. The pardon now hangs in the Pirates' Den.

Manager Oscar Altman, of the Hi Hat. He's been in the hotel and restaurant business since he was 10 years old, starting out as a page in a Vienna hotel in the glamorous prewar days.

Milton Davis (Rainbow Room). When he isn't playing the novachord, he's playing golf, or serving on a jury. He actually likes jury service, never tries to avoid it.

Felian Garzia. He writes most of those amusing French-English skits presented at the Montmartre Noctambule.

Mayfair's "Mr. Mayfair" is real! Here he is squiring Miss Marie Gorgas Wrightson, granddaughter of Gen. Gorgas of Panama Canal fame

Dr. Firor to Speak On Tetanus Knowledge

Dr. Warfield M. Firor, associate professor of surgery at Johns Hopkins University, Baltimore, will discuss "Newer Knowledge of Tetanus" before the Medical Society of the District tonight. Dr. William G. Workman, past assistant surgeon, United States Public Health Service, will speak on "Prophylaxis of Tetanus."

DICK'S GRILL
1219 E ST. N. W.
Entertainment Nightly
TODAY'S SPECIAL
Fried Smithfield . . 90c
Ham Steak, Va. style
Potatoes, Slaw, Bread & Butter

Apartments are rented quickly with Post Classified Ads. Just phone National 4200 and tell Post readers about your offer.

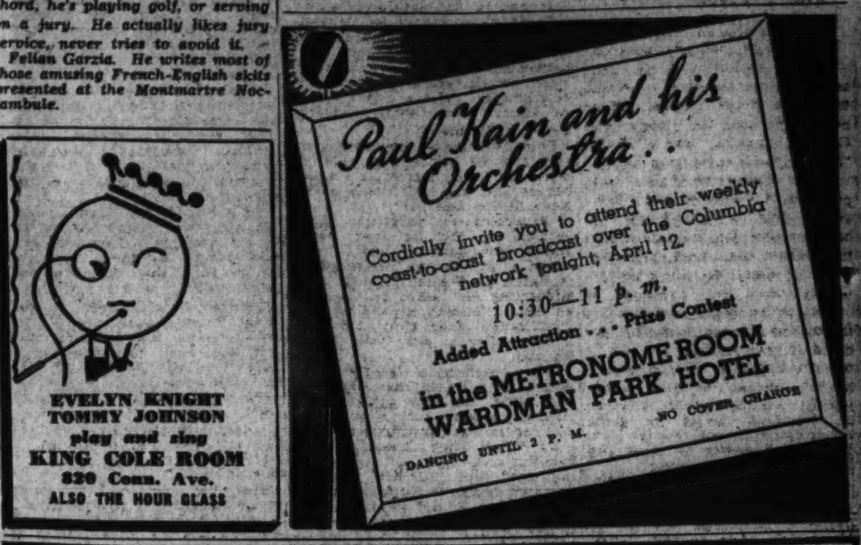
Paul Kain and his Orchestra . .
Cordially invite you to attend their weekly coast-to-coast broadcast over the Columbia network tonight, April 12.
10:30—11 p. m.
Added Attraction . . . Prize Contest
in the METRONOME ROOM
WARDMAN PARK HOTEL
NO COVER CHARGE
DANCING UNTIL 2 P. M.

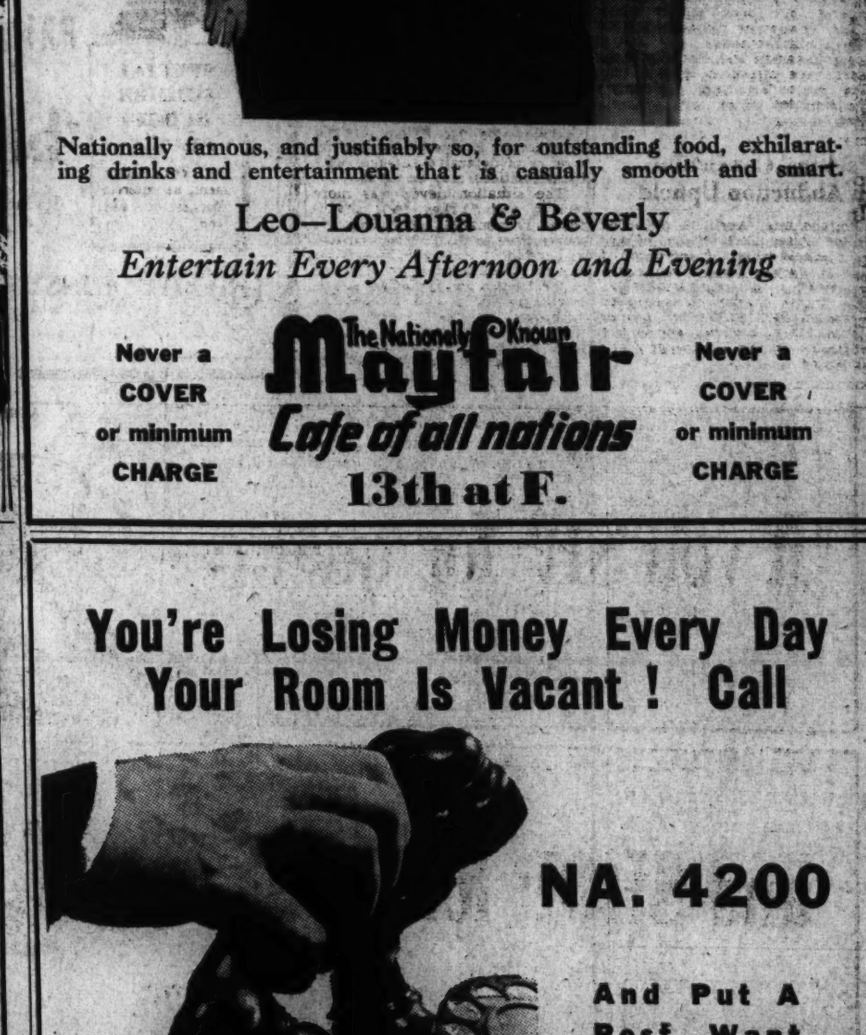
REMEMBERED AFTER OTHERS ARE FORGOTTEN
Nationally famous, and justifiably so, for outstanding food, exhilarating drinks and entertainment that is casually smooth and smart.
Leo—Louanna & Beverly
Entertain Every Afternoon and Evening
Never a COVER or minimum CHARGE
The Nationally Known
Mayfair
Cafe of all nations
13th at F.
Never a COVER or minimum CHARGE

The Blue Room
DINNER and SUPPER DANCING
Entertainment Twice Nightly
DOROTHY STONE
dancing daughter of Fred Stone
and
CHARLES COLLINS
star of the movie "Dancing Pirate"
Also Bob Finch and his Personettes
and Bill Brady, Tenor
Lowe's Shoreham Hotel Orchestra
Barnee, Directing
Garcia and His Continental Marimba Ensemble
Dinner, $2, including cover: Sat., holidays, $2.25. Supper cover, 50c: Sat., holidays, $1. Price plus tax. For reservations, phone ADams 9700.
The Shoreham
CONNECTICUT AT CALVERT

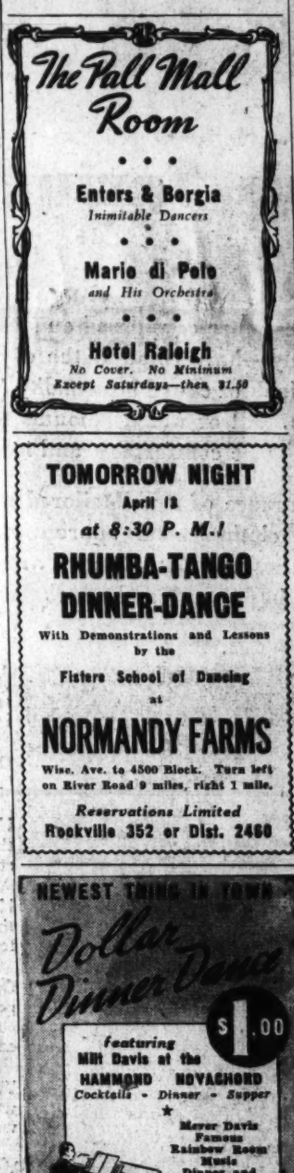

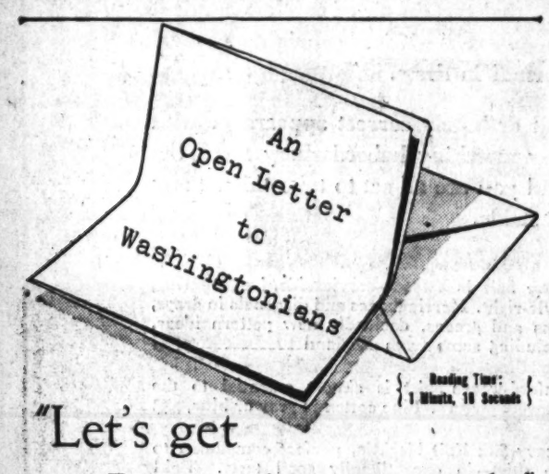

"Let's get Better Acquainted!"

The Baltimore & Ohio Railroad wants to get better acquainted with Coach Passengers who travel to New York frequently—and those who expect to visit the New York World's Fair.

Strangely, there are folks in Washington who never have ridden to New York on the B & O. Naturally, they aren't acquainted with its exceptional service. Neither are they familiar with B & O's *more convenient* way of entering and leaving New York.

Consider, for example...

B & O's Diesel-Powered Streamliners "The Royal Blue" and "The Columbian". The *perfect* train ride—smooth and quiet. Individual Reclining Coach Chairs—roomy and comfortable—are reserved for you *free*—in advance, if you like. Of course, both trains are completely *Air-Conditioned*. There's a colorful Diner and Tavern-Counter, Men's and Women's Lounges, in the modern manner, with hot and cold water and free soap and towels.

When you step from the train...

You board a waiting B & O Motor Coach and ride (with your bags) directly to any of 17 places in New York and Brooklyn, including many leading hotels, *at no additional charge!* No tips. No stairways. No long walks. No traffic worries. And, en route, you have an inspiring view of New York's magnificent skyline. If you carry luggage, you needn't touch it from the time you board the train! It's delivered to you at your coach destination.

Remember these things, the next time you are going to New York. Use the B & O. *Compare its advantages*—especially for Coach Passengers. In addition to the two Streamliners, there are other fast B & O trains to Philadelphia and New York, at convenient hours.

Your request for information will be courteously answered by telephoning District 3300—National 7370

Baltimore & Ohio

BULLETIN FROM SPANISH GARDEN BALLROOM
REMEMBER THE HIT
MADE LAST SUMMER AT
GLEN ECHO
BY
Herbie Holmes
AND HIS
Orchestra
WITH
Nancy Hutson
WELL!
DIRECT FROM A THREE MONTHS ENGAGEMENT AT THE BIG EDGEWATER BEACH HOTEL, CHICAGO
THIS IS THE BAND
THAT COMES TO GLEN ECHO FOR A LIMITED ENGAGEMENT STARTING
SATURDAY APRIL 15th
IT IS BIGGER AND BETTER, TOO, HAVING A PERSONNEL OF FOURTEEN, INCLUDING GENE BABBITT, BROTHER OF HARRY, WITH KAY KYSER'S ORCHESTRA, RAY LAUGHLIN, LLOYD HUNDLING, ERNEST SHONKA, THREE RYTHM REBELS AND MISS HUTSON, ALL EXCEPTIONALLY FINE ENTERTAINERS.
NO ADVANCE IN PRICES ANY TIME.
LADIES, 25c; GENTLEMEN, 50c, INC. TAX.
DANCING—9 TO 12 WEEK NIGHTS ONLY
ALL OTHER AMUSEMENTS START AT 1 P.M. DAILY
STREET CAR, 40 MIN.; MOTOR, 20 MIN., MASS. AVE.

You're Losing Money Every Day
Your Room Is Vacant! Call
NA. 4200
And Put A Post Want Ad To Work On Your Room
Rented Thru A Post Ad
BROOKLAND. 1611 Monroe ne.—Newly furnished front room; man. MI. 8047.
Mrs. William Manning rented her room to a Post reader the same morning the ad appeared in the paper, and the cost for advertising was only 40c.
ATTRACTIVE front room nicely furn; nr. bath with shower; priv. entrance; gentleman; reas. 2100 18th st. nw., Apt. 403.
Here's another happy ending to a Post Ad! In two days this room ad brought three prospects, one of whom rented the room. Results for only $1.20.
Only 40c For A Two-Line Post Ad

3 From House Urge Neutrality Act Abolition

Statute Declared 'Brutally Unneutral' And a 'Farce'

By the Associated Press.

Three House members yesterday advocated abolition of the neutrality act, contending at a hearing before the House Foreign Affairs Committee that the statute was "brutally unneutral," and a "farce."

The proposals came from two Republicans, Wadsworth of New York, and Maas, of Minnesota, and a Democrat, Faddis, of Pennsylvania. At the same time Representative Fish (Republican), New York, urged retention of almost the entire act.

These views were expressed as the committee began consideration of proposed changes in the act, intended to keep America out of war by forbidding sales of arms to belligerent nations. At issue fundamentally was the question whether the President should be given greater discretion than the law now permits, and power to name and boycott an aggressor nation.

At the same time, Acting Chairman Bloom (Democrat), of New York, said he expected that Col. Charles A. Lindbergh, now on the Atlantic en route to the United States, would appear before the committee. Bloom said Lindbergh had responded to a request that he appear.

Formation of an organization to be known as the National Committee to Keep America Out of Foreign Wars was announced by Fish, who said it would be incorporated by a group of members and former members of the House of Representatives.

Fish said the main purpose was "providing a national nonpartisan and nonsectarian organization through which the American people can express their determination to keep out of foreign wars, maintain the American policy of nonintervention, and counteract the inspired propaganda emanating from the White House and spokesman of the New Deal which has created mass war hysteria throughout the Nation."

Irish Bombings Feared in Canada

Winnipeg, April 11 (Canadian Press).—The Winnipeg Free Press today said precautions had been taken to guard Manitoba public buildings in fear of Irish Republican Army sabotage, but Attorney General W. J. Major denied knowledge of such special steps.

The newspaper Leader Post, of Regina, Saskatchewan, said armed Royal Canadian Mounted Police officers were placed on duty at Regina public buildings last night. The mounted police declined comment.

Parkers' Conviction In Abduction Upheld

Philadelphia, April 11 (AP).—The United States Circuit Court of Appeals upheld today the conviction of Ellis H. Parker, former Burlington County (N. J.) detective, and his son, Ellis, jr., on charges of conspiracy to abduct Paul J. Wendel, former Trenton (N. J.) attorney, and force a confession in the Lindbergh baby kidnaping.

Balkans Move to 'Stop Hitler' Bloc; Poland Defies Reich

Balkans

Continued from Page 1.

consular agent at Salonika, Greece, was reported, but was unconfirmed.

That Italian control of Albania was not complete was indicated in strongly authoritative reports that natives in the mountain hinterlands were fiercely resisting Blackshirt detachments. Italians in Tirana, the Associated Press said, admitted guerrilla fighting continued.

Poland tonight announced it was calling to the colors "a number of reservists" belonging to six classes between 1912 and 1917, International News Service said.

(According to dispatches from Warsaw in the last two days, Polish Ambassador Lipski was called to the German foreign office in Berlin by Foreign Minister von Ribbentrop and asked to transmit an official German request for demobilization of an army said now to be swollen to more than 1,200,000 men.

The London Daily Telegraph reported from Berlin that Germany had made five new demands on Poland, including one for territory. The report was unconfirmed.

Dr. Viorel Tilea, Rumanian ambassador to London, has repeatedly impressed upon British Foreign Secretary Viscount Halifax what he described as Rumania's extremely dangerous situation, the United Press reported.

The latest information he conveyed to the foreign office stated that 300,000 Hungarian troops are assembled on Rumania's Transylvanian frontier while 100,000 Bulgarian soldiers are massed on the Dobrudja (southern) border.

Today, he was said to have threatened that unless Britain extends full-fledged military guarantees immediately, Rumania may be forced to seek the protection of Germany and Italy. Rumania's two neighbors both lost territory to her at the end of the World War and long have clamored for recompense.

However, the Rumanian foreign office mouthpiece, Seara, in giving the first authoritative reports of the Rumanian-Turkish agreement regarding use of the Dardanelles by Rumania's allies, declared the two nations were ready to defend their independence with all their might, according to the Associated Press.

He said the friendship between Rumania and Turkey gave dynamic force to the Balkan entente, which includes, besides these two nations, Greece and Yugoslavia.

The entente, which might be the basis of the British-French coalition insofar as southeastern Europe is concerned, has in recent months been making friendly gestures to Bulgaria, which lies surrounded by the four entente nations. Although unwilling to return Bulgaria's war-lost territories, the entente within the last years removed treaty restrictions on Bulgarian rearmament.

Rumania's Black Sea partner, Turkey, likewise today placed great pressure on Britain for a pledge of military aid, the International News Service reported.

Turkish diplomats claimed that Thursday, the day Prime Minister Chamberlain is expected to proclaim a series of defensive alliances with Balkan nations, may be too late.

"The situation never was more serious, and Turkey feels she is definitely menaced," according to a source close to the Turkish embassy in London. It was said Turkey has already presented definite proposals to the British foreign office, and is awaiting a reply.

Reports by the United Press that Italy might have as high as 95,000 troops in the Dodecanese Islands, lying between Turkey and Greece, lent strength to Turkey's fears.

In addition, outbreak of any war concerning Mediterranean powers probably would involve a struggle for control of the Dardanelles, where Britain paid so heavily in 1915, if not endangered for any other reason, Turkey has good cause to fear that the axis powers might attempt to close the straits, particularly if Soviet Russia or Rumania should be involved.

Despite indications of possible Yugoslavian adherence to the "stop Hitler" move evidenced in the reported troop concentration in the provinces adjacent to Albania, French sources said democratic diplomats in Belgrade were discouraged.

The attitude of the Yugoslav capital, according to an Associated Press dispatch from Paris, was one of "suspicion" and there was a belief in Paris that Belgrade was under Italian pressure.

Reported British efforts to win Soviet Russia's adherence to the anti-aggression coalition were met with Polish and Rumanian reluctance to accept Russian aid, the Associated Press said.

France was said to be trying to soothe Polish and Rumanian fears of Communist occupation and at the same time was attempting to keep Russia from withdrawing any hope of help.

Meanwhile, Premier Mussolini's seizure of Moslem Albania seems likly to deprive him of his vaunted title, "Protector of Islam." Italy in recent years has attempted to win Arab allegiance and has agitated Arab enmity to Britain and France.

Yesterday, however, anti-Italian sentiment stirred the Moslem world and flared into widespread demonstrations of protest in French-governed Algeria. Thousands of Moslems were dispersed when they attempted to march on the Italian consulate at Oran, and huge crowds gathered in every major city of Algeria.

Zog's Queen Worse, Goes To Hospital

Geraldine Is Too Ill to See Baby Or Exiled Husband

By the Associated Press.

Larissa, Greece, April 11.—Queen Geraldine of Albania, too ill to see her infant son or exiled husband, King Zog, was removed today from a private villa to a hospital.

The condition of the 23-year-old Queen was said to be serious. She was running a high temperature as a result of her flight from the advancing Italian army on Friday, only two days after the birth of the crown prince in Tirana, Albanian capital.

Her trip was over rough, twisting Albanian mountain roads in a makeshift ambulance to the border, and then by railroad to this little industrial city.

Police warned the curious away from the railway sleeping car where Zog was staying behind drawn blinds and with a strong military guard.

The six-day old Prince Skander was said to be in good health, but Geraldine was reported growing worse from strain and shock. It had been believed she would be taken to Athens for treatment.

The other 133 Albanian refugees in this city of 40,000 were believed to be planning to go to nearby Portaria, a resort 2,000 feet above the Aegean, on Mount Pelion. Among the refugees were three sisters of Zog.

Road Surfacing Starts

Shepherdstown, W. Va., April 11. The work of surfacing the State road between Shepherdstown and Martinsburg was started yesterday, the first step being patching places in the surface that are bad. The road will not only be surfaced, but shale shoulders will be added to each side.

Silence Albanians in U. S., Keep in Touch With Italian Embassy, Order Tells Konitza

By Louis J. Schaefle.
United Press Staff Correspondent.

The new government in Albania has ordered its legation here to stop the flood of protests by Albanian students and residents in this country against occupation of their fatherland by Fascist Italy, the United Press learned last night from a reliable diplomatic source.

The order was issued in a telegram from Tirana, capital of the tiny Balkan state, and was signed by Mihal Sherko, who described himself as a member of the provisional administrative committee in charge of foreign affairs.

Minister Faik Konitza declined to confirm or deny the reports.

The text of the telegram to the legation follows:

"From information imparted by the Stefani (Italian news agency), as well as radio announcements and Italian newspapers we are informed that the King and the government have left Albania. A new situation has been created. Order, discipline and quiet are being restored. The new provisional government is about to be formed.

"For the present there is an acting provisional administrative committee under the chairmanship of Djafer Ypi and the following members—Zef Kadaria, for home affairs; Kosta Marku, for finance; Izedin Beshiri, for public works; Fertey Pogoni, for public education; Llambi Aleksi, for national economy and the undersigned for foreign affairs.

"Until further orders you are instructed not to make any diplomatic move. Correspond with this office only in open dispatches (not in diplomatic code) at the usual address. Wait instructions. Keep always in friendly contact with the Italian representatives. Listen regularly to the radio in Tirana. Quiet down the Albanian community and students there.

"The administrative committee instructs you to have full confidence that the Fascist government desires with all its heart to secure for Albania happiness, progress and prosperity.

(Signed) Mihal Sherko."

Paris, April 11 (AP).—The Albanian legation tonight issued a report that "violent fighting" was continuing in Albania against invading Italian troops.

"Mountain troops combined with regular army officers and gendarmes are resisting fiercely under the command of Princes Sali and Hussein, who formerly were students at the French military academy at St. Cyr," a communique said.

"Acidity Makes My Joints Ache"

Don't let arthritis settle in your bones. Doctors recommend a natural alkaline water that tends to neutralize pain causing toxins. Phone MEtrop. 1062 for information and booklet.

MOUNTAIN VALLEY MINERAL WATER

Bottled at Hot Springs, Arkansas
MEt. 1062 1405 K St. N.W.

Fat Girls! Here's A Tip For You

All over the world the Kruschen Plan is appealing to great numbers of girls and women who strive for more attractive figures without ugly excess fat.

Here's a plan that helps reduce fat and brings into fuller blossom natural attractiveness.

Follow the safe, sensible, pleasing food lists inside a jar of Kruschen. Then for a wholesome beneficial aperient effect on liver and bowels and for a mild hedpful diuresis of the kidneys—take a half teaspoonful of Kruschen in a glass of hot water first thing every morning.

Be sure to do this every morning. Don't miss this little daily dose for by so doing poisonous waste matter and harmful excess acids and gases are gently impelled from the system.

Liver, Kidneys and bowels are more gently activated by Kruschen's aperient and diuretic properties and because of this there usually follows "that Kruschen feeling" of more energy, greater vivacity, improved health and more youthful feeling which reduction of excess fat so often brings.

Get a jar of Kruschen today at any drugstore. It lasts 4 weeks with the distinct understanding that you must be satisfied or money back. (Adv.)

BUY Now and SAVE

PRICES are lowest of the entire year on this finest Pennsylvania Anthracite. Store your coal now and take advantage of the

PRICE REDUCTIONS on 'blue coal'

SPECIAL SUMMER BUDGET PLAN... No down payment, no interest charges, no red tape!

Reductions in hard coal prices are temporary—Order Now!

GRIFFITH-CONSUMERS COMPANY

1413 New York Avenue MEtropolitan 4840

LOOK AT THE PRICE

Plymouth Sedan

ILLUSTRATED BELOW

$685

—DELIVERED IN DETROIT, including front and rear bumpers, bumper guards, spare wheel, tire and tube, foot control for headlight beam with indicator on dash, ash-tray in front and rear, sun visor, safety glass and big trunk space (19.3 cubic feet). Prices include all federal taxes. Transportation and state, local taxes, if any, not included.

SEE WHAT IT BUYS

1 Plymouth is biggest and roomiest of the leading low-priced cars...5 inches longer than one; 6 inches longer than the other!

2 All Plymouth models have the same big, 82-horsepower "L-head" engine which gives you the thrill of live, full-powered performance plus great economy.

3 Plymouth is the only low-priced car with the matchless ride of independent coil springs as standard on all models.

4 The only leading low-priced car with a Safety-Steel body completely rust-proofed to preserve its glamorous beauty.

5 Plymouth is the only low-priced car with a revolutionary "Safety Signal" Speedometer... another Plymouth "Safety First."

Standard on Even the Lowest-Priced Plymouths!

A MARVELOUS NEW RIDING SMOOTHNESS

Here is the finest springing design in the industry . . . Plymouth's new coil springs of Amola Steel.

They help give Plymouth the smoothest, softest ride you ever had in any low-priced car.

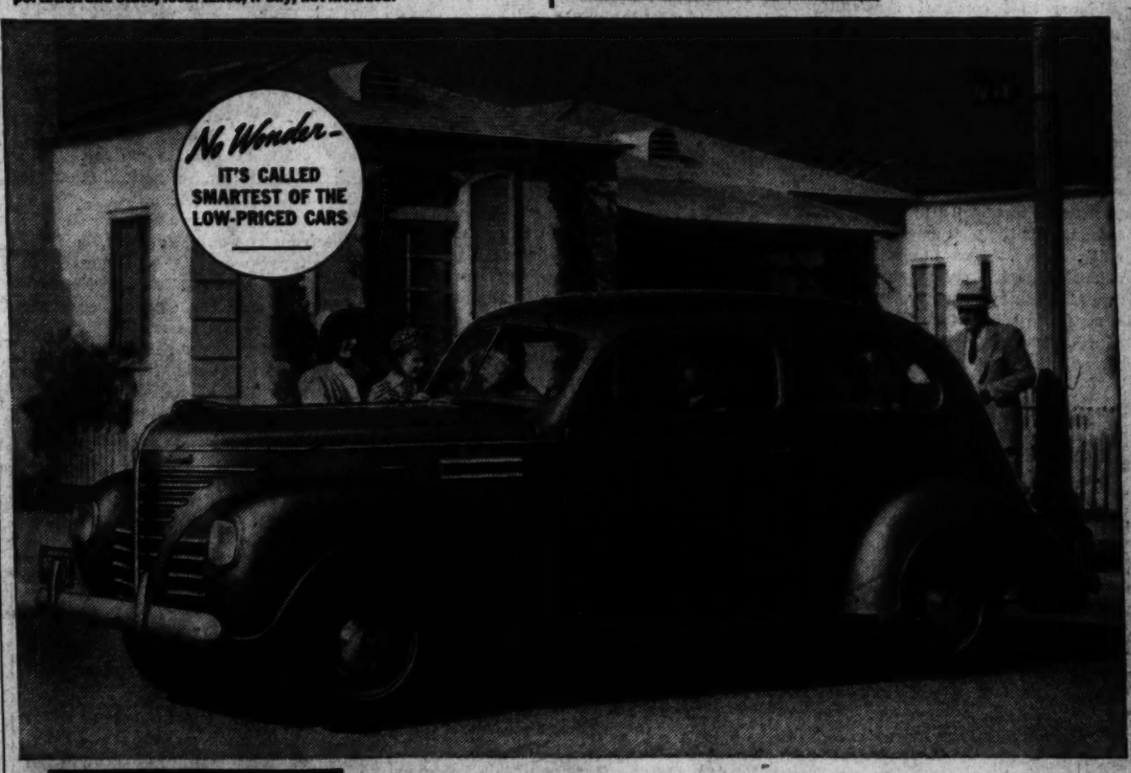

TRY Plymouth's Great New RIDE!

MAKE A NOTE of that price... and *all* that it buys. Then go to your nearby Plymouth dealer and *drive* one of these big 1939 beauties!

You'll quickly see Plymouth is the biggest of "All Three" low-priced cars; and notice the wonderful smoothness of its ride... due to Amola Steel coil springs and Floating Power engine mountings.

You'll get the world-famous safety of time-proven hydraulic brakes, and on De Luxe models at *no extra cost*—Perfected Remote Control Shifting!

Your present car will probably represent a large part of Plymouth's low delivered price; balance in low monthly instalments. PLYMOUTH DIVISION OF CHRYSLER CORPORATION, Detroit, Mich.

TUNE IN MAJOR BOWES' ORIGINAL AMATEUR HOUR, COLUMBIA NETWORK, THURSDAYS, 9 TO 10 P. M., E. S. T.

PLYMOUTH BUILDS GREAT CARS

If you SIP for quality—

and SHOP for price—

here's your whiskey!

NATIONAL'S EAGLE WHISKEY

Remember—the name "NATIONAL" on the EAGLE bottle means that this *great* whiskey is made by the distilling organization whose experience in making fine whiskies *runs back to 1796!*

95¢ PINT $1.85 QUART

YOUR GUIDE TO GOOD LIQUORS

National Distillers Prod. Corp., N. Y. C.—90 Proof. 40% straight whiskey, 60% grain neutral spirits.

Distributors MILTON S. KRONHEIM & SONS, INC., Washington, D. C.

The Washington Post

Registered in U. S. Patent Office.

An Independent Newspaper.
(Published every day in the year.)

Eugene Meyer, Publisher.
Floyd R. Harrison, Comptroller.

The Associated Press is entitled exclusively to use for republication of all news dispatches credited to it or not otherwise credited in this paper and local news of spontaneous origin published herein. Rights of republication of all other matter herein are also reserved.

New York Office.....270 Madison Avenue
Chicago Office.....360 North Michigan Avenue

DELIVERED IN WASHINGTON

Daily, Sunday, 1 yr.	$7.80	Daily, Sunday, 1 week	15c
Daily only, 1 yr.	5.20	Daily only, 1 week	10c
Sunday only, 1 yr.	2.60	Sunday only, per copy	5c

BY MAIL—MARYLAND, VIRGINIA, WEST VIRGINIA AND NORTH CAROLINA

Daily and Sunday		Sunday Only		Daily Only	
One year	$9.00	One year	$4.00	One year	$6.00
Six months	5.00	Six months	2.00	Six months	3.50
One month	85c	One month	40c	One month	60c

OTHER STATES, MEXICO AND CANADA

Daily and Sunday		Sunday Only		Daily Only	
One year	$11.00	One year	$4.50	One year	$7.50
Six months	6.00	Six months	2.50	Six months	4.00
One month	1.00	One month	45c	One month	70c

All Subscriptions by Mail Payable in Advance.
Entered at the Postoffice, Washington, D. C., as second-class mail matter.

TELEPHONE NATIONAL 4200.

Wednesday, April 12, 1939.

Mr. Amlie's Withdrawal.

Thomas R. Amlie has gained in stature by requesting that his appointment as a member of the Interstate Commerce Commission be withdrawn. This act of renunciation brings to an end a prolonged controversy which threatened strained relations between the White House and the Senate. It is cause for gratification that no effort was made to force a final vote on the nomination after it became apparent that Mr. Amlie's confirmation would be bitterly opposed and probably defeated.

The hearings on his appointment, conducted by a subcommittee of the Interstate Commerce Committee, were prolonged and searching, indicating that the Senate does not regard its right to confirm a Presidential nominee as a perfunctory act. And in the course of the committee investigation it was clearly indicated that Mr. Amlie was an unacceptable candidate, not so much because of his radical political views but because those views made his appointment to the office in question highly inappropriate.

By his own admission Mr. Amlie believes that the capitalist system is destined to be superseded by some form of collectivism. Not surprisingly, therefore, he is an open advocate of government ownership of railroads. Although he has said that he would do all in his power to uphold and enforce existing laws regulating the railways, it is difficult to believe that one holding his viewpoint could be a satisfactory member of the ICC, considering the function it fills in our system of government.

Even if it were appropriate to ignore Mr. Amlie's social attitude in this connection, it would be impossible to overlook his lack of either practical experience or expert knowledge of the railroad industry. There has probably never been a time when the country stood in as great need of trained and competent administrators to provide a solution of the problems that confront the railroads. The ICC is too important a regulatory agency to be weakened by having among its members defeated candidates for political office who lack positive qualifications for the specialized duties they are called upon to assume.

Fortunately, the President now has an opportunity to select a more appropriate candidate for the post originally assigned to Mr. Amlie. And the latter, having demonstrated his caliber by voluntary withdrawal, may properly be considered for a post in which technical knowledge and a judicial viewpoint are not essential prerequisites.

Setting A Good Example

The hearings of the Senate Labor Committee on the national labor relations act will have constructive results if the cooperative attitude displayed by the first witness governs the testimony of all those still to be heard.

Senator Wagner, who opened the hearings, has justifiable pride of authorship in this legislation. It would have been understandable if, in reply to the more intemperate critics of the law, he had supported an intransigeant position regarding all proposed changes. But no good end would have been served by such stubbornness.

Instead, while defending the act as a whole, Senator Wagner showed himself ready to consider any reasonable changes. In particular, he favors granting the employer the right to petition for an election. Even aside from the fact that the split in labor ranks has made the operation of the labor relations law exceedingly difficult, there is obvious scope for fundamental improvement. The labor split has only increased the difficulties of employers. And these impediments are unnecessary to attain the purpose of the law.

Realizing this, Senator Wagner promises that if the need for such changes is established after a full and open-minded inquiry, he himself will feel it his duty to introduce or support the substance of amendments and to help enact them into law." His approach to the problem is well for the achievement of changes which will meet legitimate employer grievances without encroachment on established employe rights.

Between Peace And War

There are, as Europe teeters on the knife edge between peace and war, two enigmas, two great uncertainties, which tend to swing the balance toward the latter outcome. These imponderables are the confused policy of the United States with respect to neutrality and the negative attitude of Soviet Russia toward the British effort to build an eastern barrier against further Italo-German aggression.

For better or worse both the United States and Russia exercise a tremendous influence in world affairs. And because of their enormous strength, in the one case actual, in the other potential, this influence is exerted whether they act or fail to act in the present crisis. If the axis powers believe that Moscow and Washington are on the whole indifferent to aggression, then continued aggression becomes much more probable. For Germany and Italy have now reached the stage where Anglo-French opposition alone is not necessarily sufficient to restrain them.

Totally different in many respects, the United States and Russia are nevertheless very similar in their situation vis-a-vis the present crisis. Each of them emerged from the last war bitterly disillusioned with its results. Each is naturally strongly disinclined to engage in another conflict which, in its present phase, seems only to concern the fate of central Europe. While each of these countries is hostile to the Nazi philosophy, both are also suspicious of Great Britain and France. Each regards itself as relatively secure and is unwilling to jeopardize that security in behalf of others.

In this combination of circumstances, far more than in their own inherent strength, lies the great advantage of the axis powers. Faced with Russian and American opposition, in addition to that which Great Britain and France are now exerting, Hitler and Mussolini would be far less dangerous. By the same token they will be the more dangerous if relative indifference to their expansion is the dominant reaction in Moscow and Washington. Precisely because such indifference is unlikely to be permanent, it encourages in Berlin and Rome the natural tendency to get while the getting is good.

The axis policy of rapid and ruthless aggrandizement is now firmly established. Already the violence of its tempo has brought an end to the Anglo-French willingness to be conciliatory—to the now demonstrably unsuccessful "appeasement" effort. Appeasement has failed and resistance has been substituted for it in the planning of both London and Paris. But resistance now, unless viewed with active sympathy by Russia and the United States, may be too late. The boasts of the dictators are justified. The axis no longer fears Great Britain and France alone.

It follows that, in Hitler's deliberations, estimates of the attitude of Washington and Moscow must now be a factor of supreme importance. If he could assure himself that war would not align either Russia or the United States against him the Fuehrer's gambling instincts would probably lead him to strike soon. For at the moment Germany and Italy have the advantage of a maximum preparedness, to achieve which Great Britain and France are only beginning to bend full effort.

On the other hand, any clear intimation of either Russian or American opposition would at this stage probably stay Hitler's hand. Although a gambler, he has always been careful to assure himself of favorable odds before a plunge. And the odds for Germany would be anything but favorable if Russian resistance in the east, or a flow of American supplies to his opponents on the west, were actively foreshadowed.

That, in bald outline, is the situation as Congress wrestles with neutrality legislation and as the Russian directorate weighs its suspicions of Great Britain against its fears of German pressure to the east.

It is not easy for either Washington or Moscow to view the picture as a whole, to act from the viewpoint of long-range interest rather than from that of immediate domestic considerations. Yet a perspective on the problem is of vital importance in both these very different capitals. For the freedom of decision which is now the prerogative of America and Russia is not necessarily permament. With the destruction of Poland it would disappear for Russia. With a defeat of France and Great Britain this country would face a very different and far less agreeable future.

Incredible though it may seem, it is now no longer premature to confront both of these contingencies.

Kindling Interest

Swing music may be jam to some. To others, heaven preserve 'em, it is in a pretty pickle.

It is reported (how reliably let any press agent tell) that a certain eminent swing drummer breaks two dozen drumsticks every week. This is demonstration of the fervor with which he plays. Whether the result be music or mayhem depends entirely on whether the listener is jitterbug or anti.

This drummer is also in tune with modern economics. He cheerfully destroys and thus keeps up the price of drumsticks. His work seems to call for some alphabetical organization which will pay a Federal bonus for his breakages, with extra benefits for those who destroy drums as well as drumsticks.

The same New Deal agency might properly do something for the saxophonists; or to them.

All, of course, in the interest of music conservation.

Factor Of Sea Power

In moving a large section of her fleet into the Mediterranean, Great Britain is resorting to an extremely valuable trump card in the frenzied game of power politics now being played in Europe.

Great Britain's present military power is distinctly inferior to that of either Germany or Italy, although, since Munich, the great disproportion in air power which then existed between herself and Germany has been whittled down. The British are in no position directly to bar the way to further German and Italian aggressions in eastern and southeastern Europe. Effective opposition to the axis powers in that area must come from the nations directly in the path of the German-Italian steamroller.

That is why the Anglo-French contribution to the security of Poland and Rumania, for instance, must necessarily be limited to keeping a large German force immobilized in the west and to cutting off German access to overseas sources of essential supplies.

In the Mediterranean area, however, sea power continues to play its historic role as the determining factor in a struggle for power. And when it comes to sea power the axis is decidedly inferior to the democratic bloc. Italy, in particular, is extremely vulnerable to the pressure which France and Great Britain are in a position to exercise through command of the seas.

Italy, to be sure, is not without valuable cards of her own. By annexing Albania she now controls the exit and entry into the Adriatic and thus is in a position to bottle up Yugoslavia. There is, and almost from the beginning of the Spanish civil war there has been, an Italian naval and seaplane base in the Balearics.

Through agreement with Gen. Franco, the axis powers may also be given permission to use Spanish ports for raids on British and French shipping and the fleets of those countries. In the eastern Mediterranean Italy has bases in Tripoli and the Dodecanese islands. Sicily, Sardinia, the isle of Pantelleria, which divides the channel between Sicily and Tunisia, even Spanish North Africa may also enable Italy partially to counteract British and French pressure from the sea.

The fact is indisputable, however, that Italian sea power is decidedly inferior to British sea power in the Mediterranean. Given the existing situation, that circumstance would make Italy's plight precarious in the event of a general war in which she lined up against the democracies.

If Great Britain has tended to lag behind in the development of her air force and in the strengthening of her military establishment, she has let no grass grow under her feet in maintaining her fleet. During the past few years she has built a considerable amount of new naval tonnage. And much additional construction, including five 35,000-ton battleships, is now not very far from completion. Today, Great Britain has 12 capital ships to four for Italy, a considerable superiority over the latter nation in heavy cruisers, destroyers, aircraft carriers and other auxiliary craft except submarines. The French fleet, in turn, is superior in tonnage to that of the Third Reich.

The naval balance of power in the Mediterranean would, however, be radically altered were Italy to succeed in dominating Greece and Turkey. Not only would that give the axis powers very valuable additional bases, but it would also cut off any direct Anglo-French aid to Rumania, or overland assistance via Salonika to Yugoslavia. Furthermore, such a development would block Soviet Russia's exit to the Mediterranean.

That is one reason why the British are so very much perturbed over Italy's action in Albania. For while the British may care little about Albania's fate as such they are vastly concerned over the possible effect on Greece and Turkey. And in possession of an overwhelming superiority of naval force, Great Britain, together with her French partner, is in a position to manifest that concern in a manner capable of impressing Mussolini.

"Education must take into account functional interaction between an organism which is dynamic as to growth and needs, and the culture, which is at the same time limiting and facilitating, conservative and changing, in its influence on the organism," says an educator. Boy, that's wrapping a penny's worth of thought in $11 worth of vocabulary!

Nature is kind. It places us in this world with undeveloped faculties and allows us to learn very gradually what kind of place we landed in.

"Fresh and tender grass is an excellent food for humans," declares a physician. We'd just about as soon eat spinach.

A man who doesn't lie to a woman has very little consideration for her feelings.

She says she can't see what Charlie McCarthy sees in Dorothy Lamour.

The Hot Potato

Letters To The Editor

All communications must carry the writer's name and address, though pen names are permitted at the Editor's discretion. In fairness to other correspondents brevity is requested. Letters are subject to condensation.

Aesop Was Right

To the Editor of The Post—Sir: In the allegorical tales of Aesop, the characteristics of humans are revealed in the guise of animals so well that the very titles of some of the fables have become idiomatic. That human nature does not change is evident in the fact that these fables have come down from antiquity and are as appropriate today as they were in the sixth century, B. C.

It is significant, too, that this form dates from a period in history when the rule of tyrants in Greece rendered unveiled speech extremely dangerous. Perhaps the totalitarian states are ripe for a revival of this sort of thing. At any rate, the dictators appear to take their text from the second fable of Aesop, the one about the wolf and the lamb, which is as follows:

Once upon a time a wolf was lapping at a spring on a hillside, when, looking up, what should he see but a lamb just beginning to drink a little lower down. "There's my supper," thought he, "if only I can find some excuse to seize it." Then he called out to the lamb, "How dare you muddy the water from which I am drinking?"

"Nay, master, nay," said Lambikin, "if the water be muddy up there, I cannot be the cause of it, for it runs down from you to me."

"Well, then," said the wolf, "why did you call me bad names this time last year?"

"That cannot be," said the lamb; "I am only six months old."

"I don't care," snarled the wolf. "If it was not you, it was your father." And with that he rushed upon the poor little lamb and ate her all up. But before she died, she gasped out:

"Any excuse will serve a tyrant."

The bedtime stories of Mussolini and Hitler fool nobody except those they're supposed to fool. But that appears to be sufficient for their purposes.

R. C. O'BRIEN.
Arlington, Va., April 9.

Re-enlistment Allowance

To the Editor of The Post—Sir: I note that our Chief Executive, in a recent press release, let loose a "blast" at Congress for attaching "riders" to bills to which they had no relationship whatsoever.

This is probably what soldiers, sailors, marines and coast guardsmen felt like doing last year when a "rider" denying them a re-enlistment allowance—an item which has, since the year 1855, been rightly considered a part of their pay (until the so-called economy act) was "tacked" onto a farmers' relief appropriation bill.

We have never been able to figure out just what the connection between the farmers and the soldiers was last year, but we have figured out that there was no "blast" released at Congress for letting the rider go through, so our pleasure may be taken for granted at the fact that the President now frowns upon the "rider" practice and that "leaders of both parties have been trying to stop the practice."

It might be interesting to your readers to know that the Army appropriation bill, 1939-1940 carries a "rider" that will further cut the small pay of our soldiers in the limitations placed on post exchanges.

G. L. N.
Herndon, Va., April 7.

Negative Prejudices

To the Editor of The Post—Sir: In a country where people have learned the value of latent powers and potentialities, where efforts are continually made to provide opportunities to unfold the best within mankind for the promotion of civilization, it is unfortunate to segregate people who are lovers of arts and sciences on account of prejudices which are negative.

If people would learn a lesson from nature, how simple it would be to root out acquired qualities which are unbecoming to the human species.

A flower garden contains various colors, and yet its beauty and fragrance is deeply appreciated. Then why can't we learn to appreciate and comprehend the human garden, which is also God's creation?

Share in and co-operate with every talent and rejoice and thank God for the gift to man which is conducive to the harmony and peace of the world.

ETHEL M. HUNT.
Washington, April 10.

A Liberalized Course

To the Editor of The Post—Sir: The confirmation of Mr. William O. Douglas as associate justice of the Supreme Court assures the liberal minded attitude of this august body, which will satisfy the most ardent New Dealer. President Roosevelt's friends and foes, alike, regarded his impetuous haste to reform that body by supernumerary enlargements as the most serious mistake of his Administration. In the fullness of time and maturity of events the ripened fruit fell from the tree without artificial forcing. It is the nature of ardent reformers to be impatient with the slow course of events and to speed up action by taking time by the forelock.

But since all is well that ends well, forward-looking Americans, regardless of partisanship, will now rejoice that the Supreme Court is no longer tied by the dead hand of the horse and buggy age.

It is highly gratifying to note that the liberal spirit of the Supreme Court as now constituted rises above political or geographical considerations. Democratic and Republican members vie with each other as to the relative liberality of their attitude. The reinforced Southern contingency lags no whit behind their Northern colleagues in their liberal spirit. Chief Justice Hughes, the noblest Roman of them all, has stood upright, unshaken and secure as a broad-minded and patriotic interpreter of the fundamental meaning and intent of the Constitution. The recent decisions of this high tribunal reflects the spirit of the New Deal as respects both property values and human rights.

KELLY MILLER.
Washington, April 5.

Church And State

To the Editor of The Post—Sir: In an editorial in The Post of April 10, on "The Pope's Message," the statement is made that "The Pope has no part in politics." Since when? Every student of history and every reader who knows anything about the church's activities, knows that its leaders are up to their necks in politics in the interest of the organization. One hasn't to go far to be convinced of the truth of this statement.

Probably in no country of the world is this more true than in the United States, especially during the last decade or two. The claim is made that the church has a certain number of votes to give, generally estimated at 3,000,000, and if pliant politicians wish for this support they must act accordingly. This is too well understood to be honestly denied. The church not in politics? It is.

No other church organization enters into politics to the extent that the Roman church does. Search the records of committee hearings in Congress to verify this statement. And go to State Legislatures for further evidence. What organization opposed the child labor legislation? Who opposed the lifting of the embargo on loyalist Spain? Who cheered the name of Franco?

EDWIN D. ABBOTT.
Washington, April 18.

'Name Calling And Slander'

To the Editor of The Post—Sir: Mr. Louis M. Jiggetts reports that "As a rule the most prominently played-up news about the South is concerned with unfavorable conditions," and suggests that we devote some attention "to the beauty of Natchez, the quaint fascination of New Orleans, the increasing prosperity of Atlanta, etc., etc." Mr. Jiggitts carries his plea into the realm of literature and writes: "Already Southern authors and poets rank high among our men of letters." We can agree with Mr. Jiggitts that little is accomplished by the pot calling the kettle black, but his "Name Calling and Slander" article seems to defeat its purpose by running away from the issues involved.

Both natives and outsiders have been constant in their verbal attack upon "unfavorable conditions" in the South, but the Democratic Party has been strangely silent and ineffective toward existing social evils. If Mr. Jiggitts will take time to read some of the works of contemporary writers from the South he will find that nearly all the fighting to improve conditions has been done by the so-called "white-collar intellectuals" and the labor unions, with very little assistance from politicians since the time of "Pitchfork Ben" Tillman and the Farmers' Alliance.

Mr. Jiggitts says "We welcome all those who come with open minds," but this has not been true with regard to professors and authors—many of whom lost their jobs or were forced into voluntary exile because of certain liberal opinions. Consider the writings of Grace Lumpkin, Fielding Burke, Erskine Caldwell, Jack Boone, Richard Wright, Langston Hughes, Julian Meade, William March, Roy Flannagan, Thomas Wolfe and William Faulkner—authors vitally concerned with the life and people of the South.

These writers have been crying out against the injustices of the South long enough for some politicians to make an attempt to alleviate conditions, but their stories, unlike Upton Sinclair's "The Jungle," seem to fall upon deaf ears. The most Mr. Jiggitts and the Democratic political machine can do is to say "Come down and see us sometime, we'll show you our magnolia gardens."

REALIST.
Alexandria, April 10.

Free Advertising

To the Editor of The Post—Sir: It may shock our wideawake press when they learn that they have been taken for a ride by one of the cleverest advertising groups in many years.

First, we had an application by the managers of Marian Anderson, colored contralto, for a concert at Constitution Hall, knowing full well that it must be refused under the circumstances.

Then, without applying for available theaters or halls, demand forthwith was made for the hall of our largest high school. This first was refused, then reconsidered and granted, the managers of the colored song bird on their part agreeing to certain stipulations by our school board.

Finally, repudiating the agreement they themselves had initiated, and without good and sufficient reason, the offer of the school hall in turn was withdrawn, and properly so, and the highly publicized concert was canceled.

Result, thousands of dollars' worth of the best possible type of advertising, and that without the expenditure of a single cent.

Marian Anderson, a name known until Sunday to but a few confirmed concert-goers, now is known to all and sundry throughout the length and breadth of these United States. Her publicity bureau has done a creditable job.

SAML. SALOMAN.
Washington, April 8.

The Post Impressionist

Time Enough

THE STORY is fairly familiar of the mammy who was so old that when someone asked her if she remembered the fall of the Roman Empire, she opined that she "did hear something crash about that time." It is usually told to indicate a vagueness about time that was supposed to be characteristic of the old-fashioned Negro.

Such vagueness is ludicrous to a Nation which has been told over and over that "Time is money." For it shows an incredible carelessness about the fundamentals of wealth. But such disregard for the prosaic limitations imposed by clocks and calendars is not, fortunately, as rare as might be supposed. There are today men—and especially women—who consider time a huge joke, and one not in the best of taste. Some of them never look at a clock unless they are forced to, and have the faculty of forgetting at once what they have seen there. As a rule they look younger, and their faces are less furrowed, than those of your hustling, energetic souls who spring here and there at the sound of a musical note, or the strident clangor of an alarm. It is as though the years, being disregarded as thoroughly as the hours, had failed to acquire any authority over them.

I know one such individual who works in a room where there isn't any clock, who sleeps where there is no way of his discovering the time, who doesn't own any watch—except the remains of one that he smashed in contempt one May morning when it reminded him that it was time to go to work—and yet who manages to be nearly everywhere at approximately the time he is expected. That is, on those rare occasions when he gets there at all.

And, whereas the hair of most of his contemporaries has long since taken leave of their skulls, and they have acquired that solid "life-is-grim and life-is-earnest" look, he continues to wear a shock of raven hue and to have the impish, imperishable look of a friendly faun.

It's true that this fugitive from a time clock has not acquired any of the wealth that is supposed to be a poultice for the bruised sensibilities of those who submit to the dictates of time. But he hasn't seemed to need it very much. Most of the entertainments and conveniences that money is spent for have come to him for nothing. For example, he finds people to be so amusing that he rarely goes either to a movie or a play. By disregarding time he paradoxically finds it comes to him, and he has sufficient leisure to observe the happenings about him without finding it necessary to have them pointed out by a playwright who has to condense everything into a limited number of hours and minutes. As for his bodily wants, because he is not racked and torn by the imperious rush that dominates most of his fellows, he finds them adequately taken care of by the modest sums he is able to earn.

It is natural that in an era like ours, in which attempts to master and control time have made it more the dictator of our activities than ever, that there should have arisen a genius like Albert Einstein, who has proved with cabalistic formulae that time is, after all, pretty much what you make of it. Thus we have side by side airplanes that go up into the sub-stratosphere in order to hurtle a distance of 500 miles in 60 seconds, and a mathematician who claims that if you should go far enough away in space you could observe events that happened a thousand years ago as though they were occurring now. And that if it were possible to choose your relative location in the universe, and the nature of light rays were utilized, you could observe the first man making the first wheel, while noticing the latest movie star dismounting at the Washington airport after making an overnight transcontinental flight.

In a world of such theoretical possibilities it is not surprising if the more percipient chuck their watches on the ash heap and choose to regard ordinary symbols of so-called time as meaningless cumeras. The more you hurry, they are warranted in believing, the more you stand still and get nowhere. For example, if you could reach the ultimate in speed it would result in you going and coming instantaneously—with exactly the same result as though you had not moved at all. You would not meet yourself coming back, but only when you had arrived there.

If these considerations seem a little difficult, I can only recommend that you get yourself into the frame of mind of the acquaintance I mentioned. For him the idea of time is only a mathematical fancy; and because he has recognized instinctively that there is not really any such thing, he is relatively rich in what is much more valuable than time, which is leisure.

Once you agree with such an inspired seer that time is non-existent, his leisure becomes your leisure too. So that if you have an appointment with him and he doesn't show up, you feel no resentment. You realize that he has occupied himself with doing whatever it amused him to do, and has left you free to do likewise. And if some time you should run across each other, it will be all the more pleasantly surprising. Besides which, you then will have more things of interest to share with each other than as though you had met earlier.

Infinitely useful in your personal affairs as such an enlightened attitude toward the time fiction will prove to be, there are likewise untold advantages to it in the international sphere. It is quite obvious that wars can be fought only by peoples who are slaves to the idea of time. The ultimatums that ordinarily lead to them are of those iniquitous things of which time is said to be "the essence."

For if no dates or hours were recognized in connection with them, they could have no effect. Likewise, accessions of territory and changes of political systems—having no time limits put upon them—could be left to themselves. They would happen, or not happen. In either case it would be unnecessary to fight about them. Wars would be recognized as mere time bombs set off under civilization, and this as unreal as they are meaningless and futile.

And it is obvious that a great many other evils of our time-clocked civilization will vanish at the same—or, time—the truth I have sought to indicate is generally recognized.

EUGENE PHARO.

Latin America

By W. L. Schurz

A New History

AN EMERITUS READER at Cambridge, Mr. Kirkpatrick, has written a history of the Spanish conquistadores and also a much-needed history of Argentina. That in "Latin America, A Brief History" (Macmillan: Cambridge, $3.75), he is covering the same ground as has been covered in our own time by Chapman, Haring, James and Martin, Rippy and Robertson does not detract from the value or the timeliness of this contribution to a sector of history still too unfamiliar to North Americans. Yet it is noteworthy that all the above historians are Americans, and throughout his work Mr. Kirkpatrick acknowledges the pre-eminence of American specialists in the field.

The writers of textbooks on "modern history," from which the average high school or university student derives his knowledge of the background of world affairs, largely ignore what has gone on to the south of us. Their thinking is along east and west lines and their traditional European complex is a deterrent to a more inclusive treatment of the subject. Those who would acquaint themselves with the history of Latin America must, therefore, study it as a thing apart from the conventional sphere of historical studies.

THE TASK of writing an adequate history of Latin America of the republican period is not easy. The existence of 20 separate countries sets a pattern from which the average historian is loath to depart. Though the differences in national development appear large enough to justify individual treatment of each republic, there are enough elements of similarity to warrant their presentation as a composite history of Latin America rather than as so many separate chronicles of the Latin-American nations.

The effect is as confusing to the reader as is the history of Spain itself before the union of Castille and Aragon, or of Anglo-Saxon England, or of Italy of the medieval city-states. Adherence to the multiple formula results in much repetition and cross-reference, as the same phenomena appear again and again under identical circumstances. Too much attention is given to a nationalism which, at least in Central America and the Andean countries, is largely artificial and unrepresentative of real social and economic cleavages.

THIS WORK also suffers from the common defect that it devotes too much space to political factors in the history of the republics and too little to cultural development in the larger sense of that word. Caudillismo is always a fascinating subject, but, except for personal idiosyncrasies of the various dictators—the difference between Jose Miguel Gomez and Juan Vicente Gomez—they fit into much the same mold.

Ephemeral constitutions and "plans" and party rivalries—the motions of government—have often had little to do with the deeper currents of national life. One has good reason to wonder what the people were doing all this time beyond giving a perfunctory obedience to the caudillo of the moment or fighting against him under some aspirant to the palace. This important phase of Latin-American history remains to be written.

BUT WITHIN the customary limitations, Mr. Kirkpatrick has performed his task exceedingly well. He is fair and sympathetic, even to American relations with Latin American—an acid test for British writers on the subject; his facts have the air of authenticity. Not the least of his contributions is the short concluding chapter, in which he evaluates some of the outstanding features of the Latin-American character.

'Mercy Killings' Suggested for Indigent Aged

Mercy

Continued from Page 1.

000 are killed in the United States every year on account of the automobile," he argued.

Members of the society sided both with Maj. Dyer and against him in the ensuing discussion. William C. Lee, of 1753 Kilbourne place, a retired Government worker, maintained that if a man had no obligations to others, and was suffering and "making trouble for other people," he had a perfect right to "bump himself off."

Dr. F. Homer Curtiss, president of the Universalist Religious Foundation, another member, declared euthanasia and suicide are indefensible from a theoretical, medical, psychological, and religious point of view. W. H. Evans, of 1006 I street northwest, an employe of the navy yard, also opposed euthanasia and suicide. "I am willing to stay on through," he said, "and I demand to be let to stay on through."

Dr. Edward E. Richardson, professor emeritus of philosophy at George Washington University, and pastor of the Congress Heights Baptist Church, who has been president of the society for the past 29 years, also opposed Maj. Dyer's arguments.

"Where are you going to draw the line?" he asked. "I've passed 60 and I don't think they've any right to kill me off. Some people have done fine work when they've been 100. And where are you going to draw the line in killing off the unemployed? Would you start by killing all the Democrats?"

The society which is about 45 years old, has 40 members. "Some of us are religious, and some of us are antireligious," Dr. Richardson explained after the meeting. "Sometimes we have Communists at the meetings. But they weren't any Communists there today."

McLean Estate Case Argued

The Court of Appeals took under advisement yesterday a suit filed in the name of Edward B. McLean against Justice Laws to hold up court control of the $10,000,000 McLean estate.

Justice Stephens, Vinson and Edgerton heard arguments. Attorneys George E. Fraser and Robert M. McNeill filed the action.

Trailer Tintypes

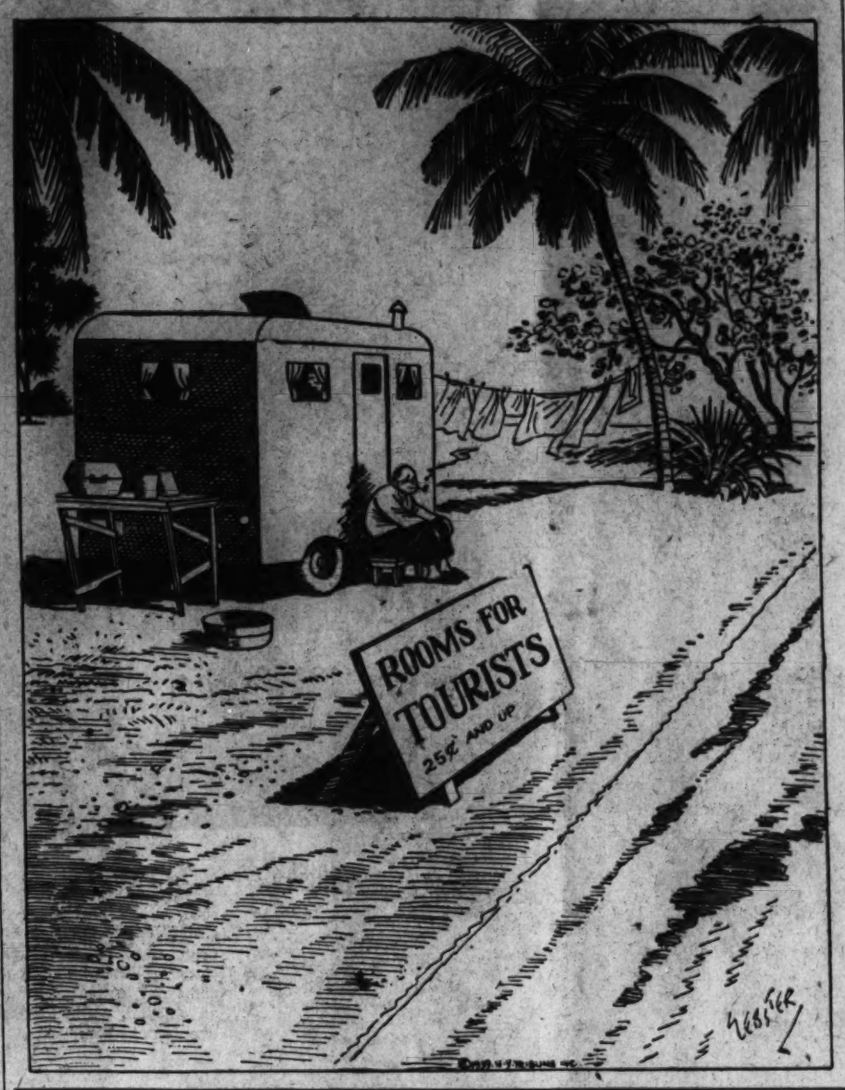

The Albanian Pawn

By Adolf Sturmthal

Mussolini Moves Ahead

Special Correspondent to The Post.

EVEN BEFORE the occupation of Tirana by Italian troops last week, Albania was already dominated, politically and economically by Italy.

Italians ran the Albanian tobacco monopoly, exploited the oil wells. Italian officers dominated the army of 12,000 men and the police force. An Italian general was head of King Zog's military cabinet. Italian advisers sat in every ministerial department of the small country. The national bank belonged to Italy and even the beautiful royal palace was built by the Fascist government as a gift to King Zog.

Albania was the last Turkish-controlled Balkan nation to develop a nationalist sense. Split between rival tribes, the Ghegs in the north and the Tosks in the south, who speak Albanian dialects so different that they hardly understand each other, divided into a Moslem majority and a Christian minority, living in a rugged country with few communications, the Albanians were slow in gaining national consciousness. For many centuries they were the most loyal soldiers of the Ottoman Empire.

The struggle for independence began as late as 1911. A year later, Austria demanded independence for Albania, partly to bar Serbia the way to the Adriatic, partly to prevent Italy from gaining a foothold on the Balkan peninsula. Backed by Austria, Prince William of Wied was chosen ruler of the country. His unlucky reign lasted six months, during which Albania broke up into several pieces, remaining united only in hatred of the foreign ruler. In September, 1914, an Austrian battleship relieved the unfortunate and not too able prince and ended his short-lived reign.

WITH AUSTRIA removed after the war, the partition of Albania by Yugoslavia, Italy and Greece seemed a foregone conclusion and probably would have been carried out, but for President Wilson and the Albanians themselves. American Albanians strongly supported the nationalist movement, and President Wilson refused to acquiesce in the division of the country. The Albanians rallied to drive the foreigners out of the country which had been occupied by Italians, Yugoslavs and Greeks at the end of the war. In August, 1920, the Italian troops left Valona, keeping only the island of Saseno dominating the harbor entrance of Valona. Jugoslav and Greek troops left considerably later.

Since America had withdrawn from European politics, the allied powers felt free to compensate Italy for the loss of Valona. In a joint statement in 1921, the conference of ambassadors, representing England, France and Japan, recognized that a "violation of the independence of Albania might constitute a danger for the strategic safety of Italy," and intrusted Italy with the defense of Albanian frontiers whenever they should be threatened. However, Italy was the most likely power to endanger Albania's independence, as events long before the present tragedy were to prove.

Italy's Domination Dates From 1934

FOR ALMOST immediately after the war, rivalry developed between Italy and Yugoslavia over the control of the Adriatic. Yugoslavia now played the role which Austria had held before 1914. Under Bishop Fan Nolo, Harvard graduate, Albania favored Yugoslavia, but with Achmed Bey Zogu's successful revolution in 1924, Italy soon gained the upper hand. The "golden bullets" of Rome had decided the issue. Achmed Zogu was granted an Italian loan of 50,000,000 francs.

From then on, Albania became one of Italy's three askaris, together with Austria and Hungary. Askari is the name of native soldiers under Italian command in Italian colonies, and it became the nickname of Italian dependencies which steadfastly voted in favor of their powerful protector during the league's deliberations on sanctions. When the Balkan Entente was set up in 1934, Albania, together with Bulgaria, refused to join. On the other hand, fear of Italy became so strong among the Balkan states after the breakdown of sanctions that a clause was accepted according to which no Balkan state was pledged to come to its partners' aid against an outside power. Thus, any conflict with Italy over the Albanian issue was specifically excluded from the obligations of the entente.

YUGOSLAVIA'S foreign policy was almost exclusively determined by fear of Italy, Albania being the chief bone of contention. An effort at reconciliation, made in 1925 and 1926, was wrecked when Achmed Zogu concluded the first treaty of Tirana, forerunner of a complete Italian protectorate over Yugoslavia's southern neighbor.

Belgrade was ready to fight. It sought and obtained help in France and for several months in 1926 and 1927 war over the Albanian issue appeared imminent. But Italy hastened to draw a net of encirclement around Yugoslavia. Bulgaria and Hungary became Rome's satellites and even Rumania, Yugoslavia's partner in the Little Entente, was neutralized by Italian recognition of Rumanian sovereignty over the formerly Russian territory of Bessarabia. Contacts were established between Rome and the extremist Croats who were willing to accept Italy's aid in their fight against Belgrade.

In spite of French efforts to draw a veil over Italian responsibilities, the league's investigation into the murder of the Yugoslav monarch, Alexander, in Marseilles established the fact that Croatian terrorist groups had made their preparations in Italy, undisturbed by Fascist police, and were armed with Italian revolvers.

Stresa Saw Change In Yugoslav Policy

Reassured by what practically amounted to a French guarantee, Yugoslavia decided to wait while Italy continued its economic and political penetration in Albania. Step by step, in spite of patriotic resistance under the leadership of Leon de Ghilardi, a former Croat officer in the Austrian army, the country submitted to Italian influence. Italian confessional schools were set up and Italian officers ran the entire administration. New maps were drawn by the Italian general staff, based on a costly topographical survey of the hardly explored interior parts of the country.

Germany's emergence as a new threat to France changed the situation. As long as Yugoslavia was able to count upon French help, Belgrade could feel sure of being able to stave off any Italian danger. But when France started wooing Italy, to build the Stresa front against Germany, Belgrade's foreign policy underwent a profound change. Prime Minister Stoyadinovitch hastened to conclude a treaty of friendship with the powerful neighbor. For Yugoslavia no longer dared to oppose Italy, and Albania was definitely left to Rome's mercy.

It is no overstatement that long before Good Friday, 1939, Italy owned Albania to all intents and purposes and thus "conquered" what belonged to her in fact, although not in right. Two conclusions are possible which need not contradict each other: That Mussolini urgently needed some spectacular success to silence popular criticism comparing his poor record with Germany's amazing achievements; and that the military occupation of Albania is but a prelude to further imperialist conquests.

YUGOSLAVIA now is in the same situation as Czecho-Slovakia found herself some months ago. The Croat minority issue might be used for similar purposes as was the Slovak autonomist movement in Czecho-Slovakia, although Matchek, the Croat leader, is a sincere democrat and an ally of the Serb democratic opposition.

Off The Record

By Ed Reed

"Hello, City Clerk? I wanna file a petition for bankruptcy!"

Voice From The Temple

By Ernest K. Lindley

Anderson Footnotes

THIS IS WRITTEN some time after the event. But the event still seems important enough to demand a few belated foot-notes. I mean Marian Anderson's Easter concert at Lincoln Memorial.

It was something which had never happened before and if it happens again will not be so moving as it was last Sunday.

Edward Bruce, who is one of the most civilized people I know, said that it was "the most civilized thing that has happened in this country in a long time." Another highly civilized observer, one of the hundreds within my range of vision who broke down and wept a little, said that she was glad to have had something so fine to shed a tear over. Still another said that this had been the most thrilling experience since the Armistice—and I imagine that a great many supporters of this verdict could have been found among the 75,000 people, white and colored, who stretched from the Lincoln Memorial to the base of Washington Monument.

Everybody within direct earshot or at the receiving end of the radio must have been grateful to the D. A. R. and the District of Columbia School Board for denying an indoor auditorium to Marian Anderson.

The picture was stirring enough—of the slender colored girl on the front steps of the Greek temple, symbol of an immortal art, with the massive figure of the Emancipator looking down benevolently from the alcove behind. Secretary Ickes gave her a strong but graceful introduction. But the real wallop came when she opened up with the great hymn to liberty, "My Country, 'Tis of Thee," sung, I am willing to believe, as it was never sung before.

Hard-Boiled Senators Sniffle Discreetly

THE WET EYES all around me were not especially surprising, since there are a lot of sentimental folk in the world. I retained just enough of my reportorial faculties to scan several United States Senators from Northern States who had wangled seats along the front of the upper platform where the photographers couldn't miss them. All of those particular Senators can smile, shake hands, and be thoroughly agreeable quite mechanically. But I don't believe one of them could send the tears trickling down the sides of his nose just to please some of his constituents. When they began to quiver around the mouth and sniffle discreetly I was sure that something pretty big was happening.

When the singer paused you could hear the echo coming back, with bell-like purity, from, I think, the Washington Monument.

This correspondent is emphatically non-musical, tends either to fidget or go to sleep at concerts, but knows what he likes. But his opinion of Arturo Toscanini rose another notch when he read, after hearing Marian Anderson, that Toscanini had said that hers was the voice of a century.

Oscar Chapman Deserves Credit

THERE WAS satisfaction, too, in realizing that the impresario of this occasion was a Southerner by birth, a son of Virginia: Oscar Chapman, Assistant Secretary of the Interior. He was the man who thought of having this great singer, the greatest of her race and probably of all races, sing on Easter from the steps of the Lincoln Memorial. Oscar Chapman has been an admirer of Lincoln ever since he can remember, and for quite a few years he has been one of that small group of Colorado liberals—of whom the best known are Miss Josephine Roche and the late Edward P. Costigan—who take seriously the principles of Jefferson and Lincoln.

Oscar Chapman's idea was simple and appropriate. It had its risks, from the weather up. But he didn't have much trouble in selling it to his official superior, Harold L. Ickes, who is never abashed by risks. Several important politicians were invited to join the list of sponsors of the concert, but ducked. Associate Justice Hugo L. Black, of the Supreme Court, was an exception.

Everyone Felt A Little Nobler

AS MR. CHAPMAN'S idea began to take hold in a big way, quite a few Southern politicians called up and asked for tickets on the sponsors' platform, but withdrew their requests when they were told that on the platform, as in the open spaces in front of the memorial, there would be no segregation of races. A number of Southerners were seated on the platform, but, excepting Justice Black, none were political big shots. A good many of them, I imagine, were sitting at home with their ears glued to the radio.

The afternoon passed without an untoward incident, except the collapse of a few spectators who were overcome by emotion.

Since the concert I have heard a good many comments to the effect that it served to improve race relations. Perhaps it did, although for all I know it may have the opposite effect, and certainly nothing seems to go very far toward solving one of the toughest problems our forebears have bequeathed to us. I think, though, that the contralto voice of this colored girl out of the slums of Philadelphia, singing from the steps of the Lincoln Memorial, made everyone who heard her feel a little nobler.

Copyright, 1939.

Tax Exemption Asked

Senator Capper (Republican), of Kansas, yesterday introduced a bill to exempt from local taxation the International Student House of the American Friends Service Committee, 1706 New Hampshire avenue northwest.

On The Record

By Dorothy Thompson

The Facts Of Life

A LARGE PART of the tactic of the Nazi-Fascist revolution has been taken from the Communists. The immensely greater effectiveness of the Nazi revolution lies in a great improvement of those tactics; in the deceptive pretense that Naziism is a protector of private property, and in its greater appeal, therefore, to the more influential classes; in the much greater organizational and commercial power of the Nazi-Fascist countries, particularly of Germany and Japan; and in the more menacing armed force, together with immensely greater willingness to use it.

The political and economic aspects of this revolution were designed by the Nazis, not by their collaborators. The reason why Italian Fascism was tolerated for years by the world was because these weapons had not yet been designed.

The Nazi Reich claims sovereignty over everybody of German blood anywhere in the world. It asks from all people of German blood an allegiance PRIOR to the allegiance which they give to any country of which they are the citizens. This is not merely something that one SUSPECTS. It is something substantiated by actual decrees of the Third Reich respecting Germans living abroad, and backed up by a special organization for that purpose.

THOSE WHO WISH to familiarize themselves with the decrees—and all Americans should do so—should purchase the English translations of some of them which are available in book* form.

Nazi activities outside Germany are consolidated under the official direction of the foreign division of the National Socialist Party. Just as all Germany is divided into gaus, or districts, each with a leader, so there is a "gau ausland," or foreign division, whose leader, Ernest Wilhelm Bohle, is a member of the German foreign office and shares jurisdiction over all members of the German foreign service wherever they may be in the world.

All German diplomatic and consular representatives are, therefore, not only representatives of Germany, as a state, but are representatives of the Nazi-Fascist revolution.

This official German organization, an instrument of the state and the party, has gathered into its ranks all pre-existing organizations.

This organization does not confine its activities to German citizens living in other countries, but reaches out to all "racial comrades."

THE HEADQUARTERS of this foreign political division of the Nazi revolution is in Stuttgart. From there contacts are established with people of German origin and with Nazi sympathizers throughout the earth.

From there immense amounts of printed propaganda invade all countries, including the United States. Pro-Nazi organizations, and in particular the German-American Bund in this country, take their "general line" of policy from this headquarters.

Furthermore, all other agencies of the German government—the student exchange service, the academic exchange service, lecture bureaus, travel organizations, commercial offices, and the diplomatic and consular corps—are enlisted for the purpose of establishing in this country and elsewhere a group of German racial comrades and their sympathizers, whose primary loyalty is to the Third Reich.

On April 20, 1937, the Deutsche Wissenschaft Erziehung und Volksbildung, a publication devoted to German science, issued the following decree from the minister of science and education:

"Every scientist, etc., who has made a lecture tour or study trip abroad, must submit a report of his trip, together with two copies, to be kept in the files of the respective faculty or institution. I reserve the right to ask for these reports. Reports which contain important political or politico-cultural observations or suggestions must be sent to me immediately without special request."

ANOTHER DECREE on foreign travel, issued by the same minister, orders everybody traveling abroad to get in contact with the local representative of Germany and with the foreign organization of the Nazi Party.

Dr. Friedrich Lange, speaking as a representative of the "Volksbund fuer das Deutschum im Ashland," wrote in May, 1937:

"We will never call German people who are citizens of foreign countries aliens, but racial comrades! German people will always remain racial comrades even if foreign citizenship is forced upon them."

The program was made perfectly clear in the speech by Bohle at Stuttgart on August 30, 1937, who said:

"We only know the concept of the complete German who as a citizen of his country is always and everywhere a German and nothing but a German. This makes him a National Socialist . . . not countries or continents, not climate or environment, but blood and race determine the German mentality."

THE STUTTGARTER, National Socialist Kurier, on August 12, 1937, wrote:

"We want to bring the Germans in the United States who in part have become alienated from the German fatherland . . . back into the community of blood and fate of all Germans. To this end the spiritual regeneration of the Germans after the model of the homeland is necessary.

"When we have attained this goal we will organize the Germans in order to give them, after the completion of their spiritual regeneration, *economic reinforcement and political schooling.*

"*German Americans thus prepared . . . shall then be used under our leadership in the coming struggle with communism and Jewry in the reconstruction of America.*"

Again it must be remembered that in the National Socialist ideology democracy and communism are one and the same thing, and anti-Semitism is the slogan under which all Nazi activities are carried forward.

The agents of the Nazi-Fascist revolution in the United States are very careful to deny any connection with Germany, like the Communists, they pose as 100 per cent Americans. Like the Communists, they lie, and their allegiance is to a foreign power.

AT PRESENT in America they are seeking to unite and to direct the policy of hundreds of so-called patriotic societies engaged in spreading anti-Semitism. They furnish these societies with most of their arguments. If one follows the literature of these societies one will see that at a given time they are all saying the same thing in almost the same language. And the theme song is made in Stuttgart.

The German-American Bund pledges allegiance to the American Constitution. So up to the very last moment did Konrad Henlein pledge allegiance to the Czech constitution. It talks a lot about combating communism, but the most important part of its purpose and aims, as set forth in its own literature, is "to unite with all Americans defending Aryan culture . . . Helping to build a great American movement of liberation."

The great American movement of liberation is Nazism. The German-American Bund adopts the swastika, which is the German flag, as "our fighting symbol and the common sign of recognition of defenders of Aryan nationalism, regardless of the form of government or religion involved."

Its slogan is Hitler's original slogan, "The common good before private gain." Its salute is the Nazi-Fascist salute. The bund officially says:

"The common salute to banners and flags is the outstretched arm. The common acclaim and the most universal sign of devotion to those whom we want to honor is the outstretched hand. It is the universal salute of Aryans the world over."

Not yet it isn't! But it is the purpose of the Nazi-Fascist revolution to make it so.

IT IS PERHAPS too much to say that the Nazis expect to capture the Government of the United States. But they do intend to form an enormous pressure group, a highly organized minority, under completely authoritarian leadership, which will influence elections in the United States and the decisions of Congress, particularly on foreign affairs.

It recruits this pressure group by organization, propaganda and a systematic use of the boycott against all persons in public life whom it wishes to get rid of. It goes so far as to set up fake corporations and send out letters in their names, threatening boycotts against publications and radio chains and private sponsors which publish a few of the facts about the world in which we live.

The "ordnungs dienst" of the German-American Bund is an exact replica of the Nazi storm troopers, and is formed for precisely the same purpose—namely for the dissemination of terror. They drill in camps, and they pledge blind allegiance to their leader.

There are bund organizations all the way across this country. But their secondary activities are more important than their primary. These consist in giving assistance to purely American organizations of Ku-Klux temper. They recruit chiefly by painting a terrific Jewish menace, and in the course of picturing it willfully misrepresent the facts about Jews in the United States.

They say, for instance, that the American press is in the hands of the Jews. Exactly the opposite is the truth. Apart from the New York Times and the New York Evening Post there are no great newspapers of Jewish ownership in New York, and on the Times, at least, the overwhelming majority of the staff is not Jewish. None of the great news services and none of the great newspaper chains—the Scripps-Howard, the Gannett papers, the Hearst papers—is Jewish.

Leaving out of account the fact that the Constitution of the United States guarantees equality for all citizens, regardless of their racial origins, and that the mere raising of the question is irrelevant, the facts which are broadcast in thousands of pamphlets throughout the United States on this and kindred matters have no relationship to the truth. The propaganda is done for the purpose of stirring up and dividing this country, and for that purpose alone.

The attitude of the Third Reich toward Germans in this country is the exact opposite of the attitude of the German republic and of the German monarchy which preceded it. The old German-American Buerger Bund, which was dissolved during the World War, was active in promoting the Americanization of German immigrants to this country.

It encouraged them to learn English and to assimilate the cultural values in their German backgrounds to American life. The German-American Bund encourages the use of the German language. German is spoken in its camps, and its object is to assimilate American life to Nazism.

Given an enormous growth of Nazi-Fascist power elsewhere in the world, these people and their fellow travelers will be a menace in the United States. They are a menace already. First of all, they are a menace to loyal German-Americans. The perfectly well-grounded suspicion of them leads to a distrust of all people of German blood, although the overwhelming mass of German-Americans believe in American democracy, Christian civilization and human rights, and detest the Nazis as much as any of the rest of us do.

But they are being put in such an ambiguous position that in many places it is difficult for Germans to get jobs.

This is just one of the things that ought to be dealt with.

*"The German Reich and Americans of German Origin." Oxford University Press.

Copyright, 1939, by New York Tribune, Inc.

The Once Over

By H. I. Phillips

The Modern Pioneer

(As suggested by a recent column by Walter Lippmann.)

A hardy pioneer am I—
No obstacles upset me;
I poke frontiers smack in the eye—
(That is, if they will let me);
Exploring blood runs thru each vein—
Thru forests I'd go hacking;
I long to find new trails again . . .
If comforts are not lacking.

II.

I'm sick of being so chained down
To life inside a city;
I crave to found and build a town;
All tied-down folks I pity.
I'd strike out for the open land,
As did my folks before me . . .
If I could know, you understand,
The whole thing wouldn't bore me.

III.

There are wide-open spaces still
And I would penetrate 'em;
With vigor and an iron will
I'd conquer, tame and date 'em;
A blazer of new trails I'd be,
With no distaste for fighting . . .
If I could have 'lectricity
And ultramodern lighting.

IV.

I feel the urge to hit the trail
And do some pioneering!
To me there's no such word as "fail"—
(Or am I hard of hearing?)
Into the virgin woods I'd dash
And with my hatchet thin 'em;
No foes would I fear to crash
If there were movies in 'em!

V.

Should I behold a menace there—
Tush! Tush! I'd never fear it;
I'd give each enemy the air—
(That's pioneering spirit!)
I'd tackle Injuns with a smile,
Fight bears wherever lurking . . .
Provided I knew all the while
My telephone was working!

VI.

My ancestors were pioneers—
I do not underrate them;
I am, as they were, free from fears,
And I would imitate them.
So, boy, my covered wagon, ho!
Through unknown trails I'll ride it . . .
If there's hot water, radio,
Steam heat and ease inside it!

Why Job Hunters Go Mad

HELP WANTED, MALE — Young man with executive ability, good education, pleasant personality, good experience in selling. Write, stating age, married or single, number of dependents, business experience; if now unemployed, state how long; if employed, state length of time with present employer. How many memberships in organizations; in how many do you hold office; state net worth also minimum current living expenses required. Also state amount of life insurance held. All replies confidential.—New York Daily News.

And would you mind stating whether you have a mole, whether you take sugar or lemon in your tea and if you ever had an uncle with a sandy mustache?

Clause In Contract

Sure, we'll honeymoon in Bermuda, my pet,
And send photos back to the local gazette,
Just one thing, my sweet, and I fervently ask it—
Let's pose on a bike without any basket! —Zev Graham.

Bullfighting is being resumed in Spain on a fairly big scale, but it's pretty hard to see how a Spaniard, after all he's been through, can get a kick out of a bullfighter being hurt.

Copyright, 1939.

Senate Passes $100,000,000 Relief Measure

Relief

Continued from Page 1.

(WPA administrator) has wasted any money." Adams responded that WPA had spent $1,800,000 on communications last year, and $6,000,000 on travel expenses. He quoted Harrington, however, as stating that that expenditure would be curtailed.

At one point in the debate, Senator Guffey (Democrat), of Pennsylvania, challenged his Republican colleague, Senator Davis, to vote for the $150,000,000 appropriation. As Davis remained silently at his desk, Guffey said "everyone in my State knows whose vote decided the cut" when a 1-vote majority slashed the relief appropriation last January. Unperturbed, Davis cast his ballot against the Pepper amendment.

In the closing minutes of the session, a bitter dispute broke out between Senators Norris (Independent), of Nebraska, and Bridges (Republican), of New Hampshire. The Nebraskan had just finished denouncing the Vandenberg amendment when Bridges asked him a question about the WPA.

WPA Chief Heard

"The Senator can study WPA for 100 years and still not know anything about it," roared Norris. When Bridges inquired if he would have to come to the Nebraskan for information, Norris snapped, "You wouldn't get to first base with me."

"You think you know everything," Bridges was informed by Norris.

In the House, Col. Harrington was heard yesterday as the first witness to appear before the WPA investigating committee. Chairman Taylor said that "the investigation ordered by the House is in no sense to be a whitewash nor is it to be a persecution." As soon as the investigating staff can be organized, he added, it would endeavor to obtain "a cross-section picture of the administration of the WPA."

Clouds Over the Mediterranean; Netherlands See 'War Danger'

Associated Press WIREPHOTO.

Britain Protects Her Plums

Europe's war clouds have shifted to the Mediterranean and Britain and France are preparing to defend their life lines, threatened by Italy's moves in Mare Nostrum ("Our Sea"). Above—A view of the harbor of Valetta, where Britain put into effect extraordinary defense precautions yesterday. Valetta is on the island of Malta, one of England's key defenses for the rich plums she has picked in the Mediterranean

Associated Press Photo.

Reinforce Frontier

At Amsterdam, a royal decree brought the Netherlands' border battalions up to full strength. Men like those at left were on the move to strengthen the country's frontier garrisons. The government gave the orders to insure constant readiness for rapid mobilization as long as the peace of Europe is in danger

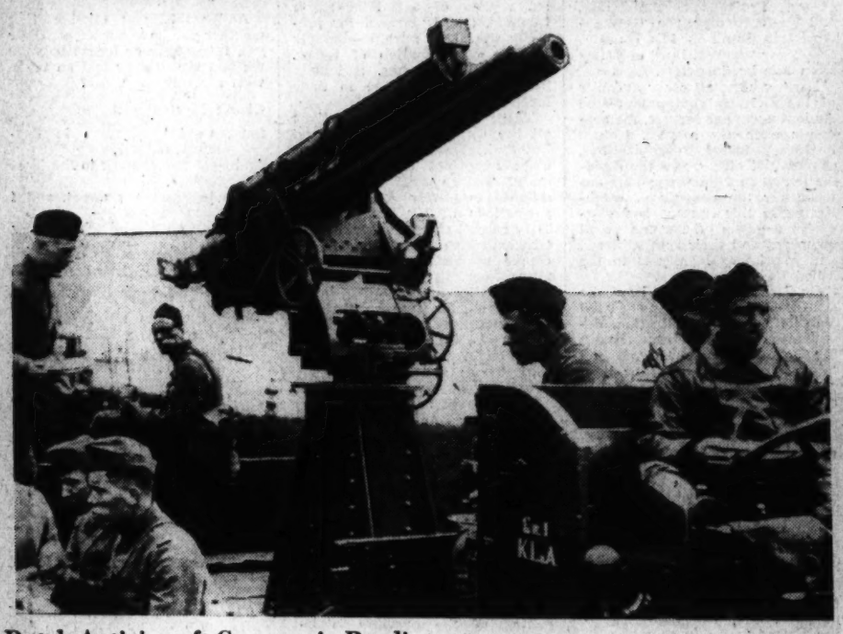

Dutch Antiaircraft Gunners in Readiness

As Netherlands' reservists received orders to be in readiness for service at any moment, veteran antiaircraft gun crews like the one above were placed on duty throughout the country. Near Amsterdam, the airforce took charge of the country's chief commercial airfields.

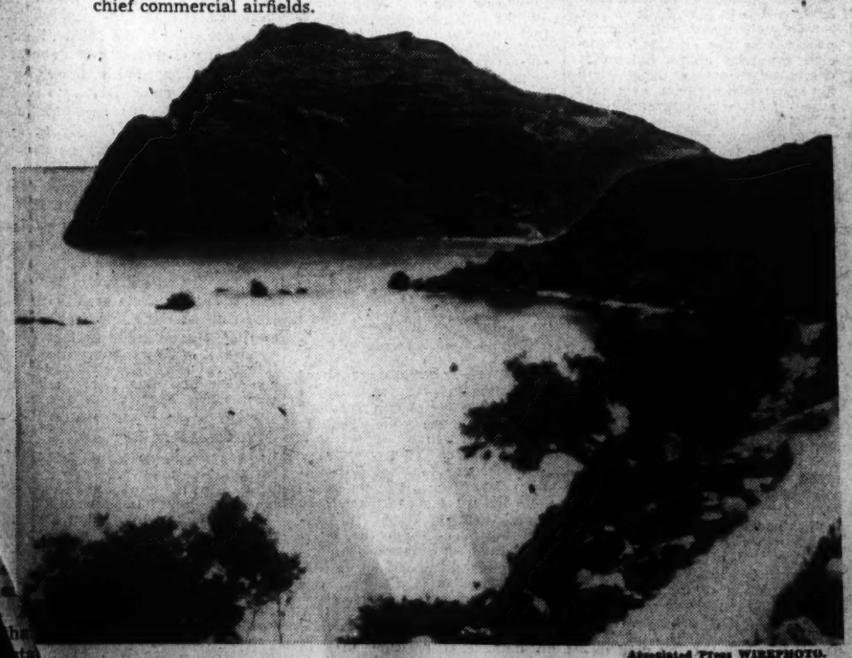

Associated Press WIREPHOTO.

Island of Corfu Remains Chief Mediterranean Problem

Guardian of the entrance to the Adriatic is the Island of Corfu, possession of Greece and just off its coast. Britain has warned Il Duce that any attempt to seize the island would be a bid for war. Yesterday it was reported that the French fleet had joined British warships off Corfu.

Cameras Greet Hughes on Birthday

Associated Press Photo.

Chief Justice Is 77 Years Old

Chief Justice Charles Evans Hughes of the Supreme Court observed his seventy-seventh anniversary yesterday. When he stepped from his home a barrage of cameramen greeted him. In the morning he dictated an opinion, walked around the block. He spent the evening at home

Post Staff Photo.

The Tale of Peter Rabbit

In Peter Rabbit play at the Mount Vernon Place M. E. Church South, April 14 at 7:30 p. m., will be (left to right, rear), Billy Jeanette Stalling, Sosies Najarian, Clara Najarian, Cynthia Powers; (front), Sarah Bodenhamer, Elizabeth Freeman and Barbara Lindamood.

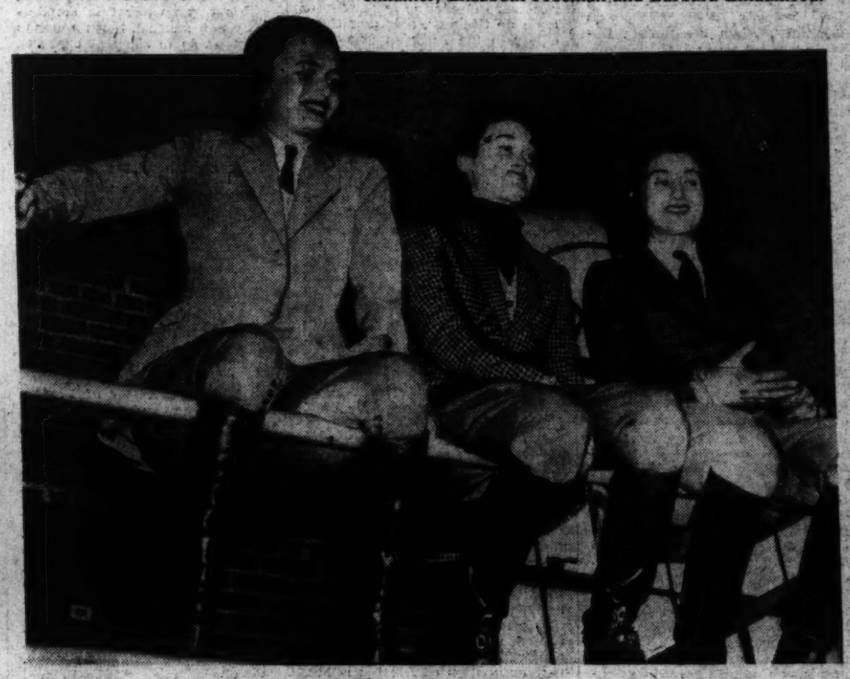

Post Staff Photo.

Railbirds Now, but Riders Tonight

Among the Washington society girls who will take part in the horseshow "Hoofprints of 1939" tonight at Fort Myer, Va., will be (left to right), Virginia Brooks, Patricia Henry and Joan Boye.

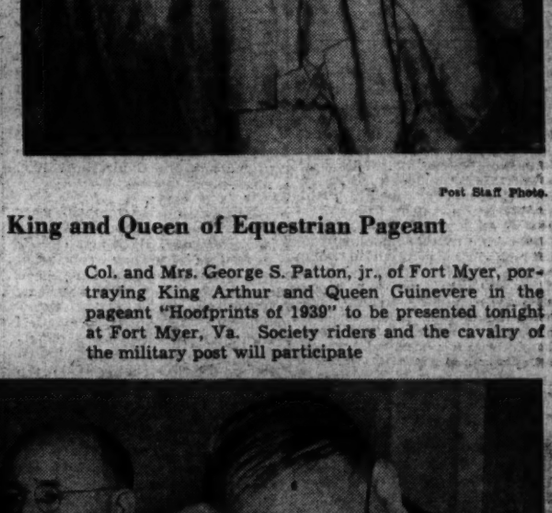

Post Staff Photo.

King and Queen of Equestrian Pageant

Col. and Mrs. George S. Patton, jr., of Fort Myer, portraying King Arthur and Queen Guinevere in the pageant "Hoofprints of 1939" to be presented tonight at Fort Myer, Va. Society riders and the cavalry of the military post will participate

Associated Press Photo.

Senate Labor Committee Hears Wagner Defend National Labor Relations Act

Five members of the Senate Labor Committee sat at a highly polished committee table yesterday and heard Senator Robert F. Wagner defend the basic principles of the National Labor Relations Act. Left to right—Senators Hill of Alabama, Taft of Ohio, Ellender of Louisiana, Thomas of Utah and Walsh of Massachusetts, chairman.

Mary Haworth's Mail

"Sweet Girl" of 20, European Visitor in Capital, Meets Romantic Reversal; Asks Explanation

DEAR MARY HAWORTH: Since six months I am in Washington. I read every day your mail with very much interest and I understood that you could help me with my own problem. First, I must say that I am a foreigner, in the United States of America for several months, and second, I am in love with a young American boy of 22, since four months. I am 20, "a sweet girl," many people say, but I shall add, "perhaps too romantic." We had a beautiful love, so beautiful that I could not believe that it can exist in reality. It was love like in the novels.

But now, since about two weeks, my friend has changed his humor. He is not fond of me as in the first days. (By example: he didn't go to the appointed places, three or four times, where I was to meet him). When I asked him: "What is the matter?" he answered, "There is nothing." But I know, I can guess by his manner that there is something strange. Does he love another girl? I don't think so, because he would tell me as I asked him and it would be over. I think that his feelings are not so strong for me as before. Why?

I didn't change. I don't love many people (perhaps not enough, for the opinion of the other people) but when I love somebody it is forever. I cannot change my opinion. So I love him always the same way. Perhaps I showed too much to him that I was fond of him but I have this idea: when two young people love each other as we loved, they must not waste time (life is too short) acting a sham part. They must tell and show sincerely what they feel. Do you think I am wrong? Except in that, I see nothing in my behavior (attitude?) which could hurt him.

He wanted to come back to my country with me when I have to start; even he wanted to look for a job there and pass all our life together. And now he speaks no more about this plan. Please tell me what I can do to keep him. Must I take care about this change? It is because I don't know the character, the way to love, of the American boys? Or have I special ideas about love (great love, I must say?) What can I do to be loved again as in the first days?

It is the first time that I love so much (I cannot love more) and I know that life without him will mean nothing for me. (It is a pity that in my country there is no woman like you to help, by letters on newspaper, the young girls in their own problems.) Thanks for all the difficulties you will have to understand this petition from a

SAD HEART.

The Value of Reserve

DEAR SAD HEART: Your "special ideas about great love" are beautiful, in that they reflect a nature that is beautiful in its simplicity, sincerity and extraordinary capacity for profound and idealistic devotion. Your greatest mistake, I think, has to do with supposing that all other natures—and particularly the masculine nature—is like unto your own. The average young man, be he an American or a member of any other nationality, is still too primitive in his emotional attitudes and reactions ever to fully appreciate a gift of love spontaneously given.

Perhaps he is, instinctively, still enough of a cave man at heart (under his skin-thin veneer of civilized deportment) to evaluate romantic conquests altogether in terms of the difficulties of the chase. Or perhaps some intrinsic and ineradicable natural principle is involved. As Floyd Dell points out in his scholarly work, "Love in the Machine Age,"—(a masterly study of human emotions, in which twentieth century customs, reflexes and tabus are presented in historical perspective)—protracted courtship of uncertain outcome seems to be essential for indelibly fixing the beloved's image upon the psyche of the lover, to the extent that he comes, finally, to regard a lifetime's companionship with the beloved as the only acceptable assuagement of his emotional hunger for her.

Dr. Marie Stopes, in one of her books ("Married Love," I think, although it may be another) advances more or less the same theory, stated in different words. She suggests that the wife (in order to sustain married love at that high pitch which keeps alive a tender, romantic and mutally satisfying regard), must always be somewhat in retreat before her husband's advances; elusive, unattainable, a creature of delicate reserves and unfathomable mysteries of personality. This does not mean that she is to be emotionally cold or aloof, but only that she should give the impression of never being so fully possessed as to be taken for granted; as to be without further feminine surprises and enchantments which are only to be discovered by indefatigable research.

This principle of behavior in courtship (whether premarital or marital) seems to have widespread indorsement amongst writers on the psychological aspects of love. There seems to be general agreement that if love is to take deep root in the individual's personality, thus making for social permanency, it must be nurtured in tension (born of voluntary mutual reserve and restraint) in its initial stages.

This tension has a two-fold value, immeasurably increasing the potency of the mutual biological attraction, and at the same time making it necessary for the couple "in love" to seek compensatory forms of emotional release, of a romantic and poetical kind, so that they become profoundly aware of each other as significantly complementary personalities. That is to say: with the impulse to caress, profess and physically-to-possess held in abeyance, emphasis is transferred to the overtly social aspects of their relationship—to those intellectual, spiritual and social interests and aspirations which they may possess in common.

Once discovered, this community of interests becomes a mighty edifice in which to house their love; a framework through which to express their love; a ballast with which to secure their love. To plunge headlong into a candid and complete expression or profession of love, instead of moving toward such expression with that comparatively measured and hesitant pace which the psychologists indorse, is to rob it of lasting significance at the very moment of yielding to its imperious momentary command. I suppose it is not for us to ask why it should be so; but only to accept the fact that such is the way it is.

With this as a premise against which to analyze the whys and wherefores of your romantic reversal, I think we may conclude that you invited heartbreak by going against the rules of the game; that you precipitately confronted the boy with a very embarrassment of untimely riches; so great that he is retreating in instinctive distaste and anxious dismay. He probably doesn't know what in the world to make of you or what to do about you, or why he is no longer as interested as he was "in the first days." I imagine he is being absolutely honest in saying there is no other girl, and in taking the attitude that "there is nothing (the matter)" which he could explain.

It is unlikely that you can regain the ground you have lost by your artlessly premature display of emotional intensity. I daresay your romantic pyrotechnics have scared the poor boy nearly out of his wits; for, if he is the average American youth of 22, he is probably essentially as emotionally naive and untried as yourself, regardless of what his previous amative experiences may have been. My advice to you can only be this; take profit from disillusionment by making a firm resolution never again to wear your heart on your sleeve, where this boy or any man may read. Let the state of your emotions be your own secret, never to be fully disclosed to anyone. Remember that it is as unwise to be a spendthrift with love as with money. Any form of prodigious extravagance leads inevitably to empty-handedness. M. H.

Miss Haworth will be glad to help you in solving your problems. Write her in care of The Post Woman's Page.

Tips From a 'Best-Dressed Woman'

Miss Gertrude Lawrence poses for The Post artist in gowns from her own lavish wardrobe. Upper left—Citron-colored crepe, sashed with ruby crepe ending in a royal blue skirt. Alix created this dinner gown especially for Miss Lawrence's auburn hair. Upper right—Navy twill in a three-tiered frock and matching bolero by Molyneaux. Center—Robert Piquet, the English coutourier, designed the empire gown of black crepe, topped in rose-spattered crepe. Below—Miss Lawrence chooses "little girl" hair bows in preference to her expensive French millinery

Miss Lawrence Tells How to Dress Smartly

British Actress Favors Simple Lines, Distinctive Colors

By Marshall Adams,
The Post Fashion Editor.

GERTRUDE LAWRENCE, dynamic British actress and one of the indusputably "best-dressed women" on and off the stage, is no middle-roader in her stand on current styles. Miss Lawrence, who is appearing here in the new comedy, "Skylark," yesterday voiced her opinions quite definitely on good dressing.

She dislikes hats unless decidedly in the mood for them, yet she regretted having only 14 in her boudoir at the Shoreham Hotel.

She doesn't like jewelry because, as she says, "every woman attending a formal function is bound to be weighted down with jewels and the lone chance for standing out in a crowd depends on sallying forth unarmed.

Doesn't Like Pajamas

She doesn't care for pajamas on women, but believes that they add masculinity and are unflattering to most figures. And she points out there are so many becoming feminine tea gowns to be worn instead.

She frowns on do-dads in dress, yet with her characteristic sentimentality she carries with her on all of her tours, dolls and keys to several cities where she has scored triumphs.

She "adores" simple lines and impeccable tailoring for every type of attire, from the exquisite hand-made French nightgowns she admiringly displayed to rough heathery-looking beaver felts she affects for country wear.

She believes strongly in distinctive color combinations (such as gray and yellow hand-blocked prints, effective with her auburn hair and clear green eyes).

She's "mad" about fine, soft, country clothes which have character and stability. Yet one of her most amusing fashion favorites is a dinner blouse of peek-a-boo hand-made lace, worn over nothing but a brassiere and a skirt.

Urges Basic Simplicity

Miss Lawrence turns thumbs down on the adoption of too many silly, flighty tricks of the current season, believing that basic simplicity in clothes selection is most important in helping women of all exchequers to dress becomingly.

Here is Miss Lawrence's advice for those with little time and money to spend on clothes:

"Learn to sew slips, petticoats and even brassieres into frocks and gowns. This saves time when in a great hurry, is assuring, especially under light summer clothes, and is the only solution to traveling problems where space is at such a premium. Miss Lawrence taught herself this trick years ago on continental tours and has passed the idea on to all her now celebrated French coutouriers.

"Get slide-fastener conscious. Zippers are the real clue to neat, yet hasty dressing. Zippered plackets, as well as zippered neck and shoulder lines prevent creasing and gaping in frocks where buttoned closings are not so reliable.

Favors Monotone Tweed

"Get the monotone tweed habit. There is nothing anywhere smarter than a beautifully cut black tweed suit. Wear this with a black sweater and pearls and there's your tailored formula for women of all ages, types and budgets."

Your Figure Madam

By Ida Jean Kain

Skipping Rope Aid to 'Little Girl' Figure, New Styles Demand Slim, Tucked-in Hips

SPRING HAS hit Fifth Avenue and there's a rush to the beauty salons for exercise, particularly for the kind that will slim the midsection, because if it isn't a little girl frock, which demands a little girl figure, it's a suit, and you have to suit your figure to it.

At least, that is the stand taken at beauty salons, where for several seasons there has been a determined movement afoot to round out care of the skin and hair with proper attention to the figure. And this year they're really bearing down on exercise as a beauty aid, all because of the way the styles have turned out.

For example, if you want to look your best in one of the little girl dresses, you would be handed a skip rope and told to skip it. Skipping rope is splendid exercise for the legs, which come in for more than their share of criticism now that skirts are so short, and it uses the arm and shoulder muscles and even the pectorals, over the chest.

Keep Hips Tucked In

In addition, rope skipping affords invigorating exercise in a small space. You might begin by skipping 50 times and work up to 150. And as a finishing touch to this part of your back-to-youth movement, double the rope, hold it high overhead in both hands, and stretch and bend from one side to the other. Wind up by rotating the body at the waist, rope still held overhead, then bending to the side at the left, front and over to the right. Bend only at the waist, maintaining the stretch of the trunk and arm muscles throughout.

The antidote for swayback and the accompanying posterior effect of the hips is to tuck in the hips. Do this at home as an exercise and remember that the more smartly you bring your hips into line the better exercise you give those recalcitrant muscles which have been left to their own devices for so long that the group in the back have beome too short, the tummy muscles too long. This kind of posture, by the way, may add inches to your actual hipline. Possibly all you need do to slim down the hips is to correct your swayback.

To Curb Round Shoulders

For round shoulders one of the best exercises is to hunch the shoulders up about the ears, draw the shoulder blades together tightly in the back—as if you were doing it with a drawstring—and then, holding this contraction, pull the shoulders down, down, as far as you can get them. Relax and start over. This is a mild exercise, and it bears repetition, giving excellent results. When you do it, be sure to keep the hips in line and stretch up with the neck muscles, keeping the chin parallel with the floor.

IF YOU NEED TO REDUCE—

HERE'S A DIET*

BREAKFAST	CALORIES
Orange juice, ½ glass	80
*Crisp bacon, 2 strips	80
Toast, 2 thin slices	100
Butter, 1 pat, ¼ inch thick	90
Coffee, 1 tsp. cream, 1 rounded tsp. sugar	50
	300
LUNCHEON	
Toasted scrambled egg	250
Cabbage and green pepper salad, reducer's mayonnaise 25	25
Hot tea, 1 lump sugar	25
	300

*Place on brown paper to absorb fat.

4 P. M.	
Glass of skim milk	80
DINNER	
Chopped broiled steak	300
Broccoli	50
Cubed carrots, ½ cup	40
Butter, 1 pat, ½ inch thick	90
Hot roll	100
Slice of pineapple	100
TOTAL CALORIES FOR DAY—	1,230

at 2:30 and 4:30

With

Miss Lee Trelling, Silhouette Lelong designer . . .

Miss May McCormack, figure stylist for Silhouette Lelong, here for consultation!

Silhouette Lelong Foundations sketched—above, $10—below, $5.

Mannequins will demonstrate the amazing control of FABRIC BONING in these foundation garments on small, medium and larger figures—with special attention given lighter weight foundations for summer wear.

Silhouette Lelong Fabric-boned Girdles and Foundations

—are exclusive with Jelleff's in Washington! The Girdles, sizes 27 to 34, from $5 to $12.50. The Foundations, 34 to 44, from $5 to $16.50.

Corset Shop—Second Floor

Just out

THE AYER BEAUTY CADDY OF 1939

BY

Harriet Hubbard Ayer

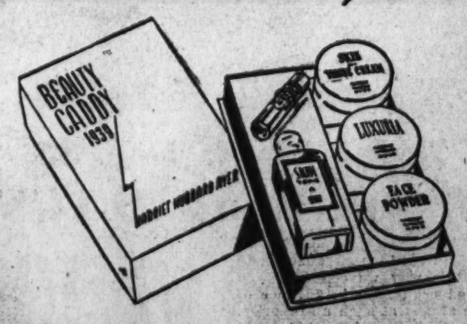

A new Ayer Beauty Caddy has just arrived. This popular favorite is presented in apple-blossom pink and leaf green. Contains special sizes of Luxuria Skin and Tissue Cream, Face Powder, Skin Tonic and the popular Pink Clover Perfume.

At Jelleff's—Priced at only..... $1

The Gentler Sex

By Malvina Lindsay

At the Perfume Counter

Would you like something in perfumes, Madam? . . . Oh yes, of course we have the flower fragrances, but today we're having a special demonstration of our new scent, Forbidden Fruit . . . Oh no, no, it doesn't smell like fruit! No, that isn't the idea at all! . . .

"You don't like it? . . . Oh yes, we have some lilacs, but don't you think you'd like one of the newer fragrances? By the way, have you ever had a personality analysis for perfume? . . . You haven't? Well let me tell you it's a very dangerous thing to buy perfume without a personality analysis! Yes! A great deal of harm is done by women wearing the wrong perfumes! Excuse me a minute, will you?"

"Yes, madam, this is the new Forbidden Fruit. Here, let me spray some on you. Oh, does the little boy want some, too? . . . He is? Your grandson. How nice! All right then I'll send you out one of the special offer dram bottles . . . Oh, two bottles! All right, thank you."

"Well as I was saying, you want to find the perfume that is YOU. The real YOU! Say, have you ever tried Suppressed Desire? . . . Now this is a fragrance that is restrained and yet—well, provoking . . . Too strong? . . . You think so? . . . Well, after all, I don't think the average man responds so well to the more delicate fragrances, do you?

"Are you interested in perfumes, miss? . . . Yes that is the new Forbidden Fruit, just this week at special offer . . . Your Sunday school teacher? . . . Oh, I think it would be perfectly lovely for her! . . . All right, and I'll have it wrapped as a gift package"

"Well, now of course if you want something much more conservative I can give you Platonic . . . You don't think you'd like it? . . . Well what about Eternal Triangle? . . . Here, smell it . . .

"No, I don't think it ever pays to buy cheap perfume. Another thing, you haven't the personality for it. No, your personality requires something very subtle and feminine and at the same time—well a little daring. Yes, I see that in you. Now here's a very subtle perfume—Secret Sin. Smell it . . . What? . . . You think the lilac is more refined? Well now let me tell you something—that's just a Puritan hangover in you. I know! I was brought up the same way exactly! But you must remember that this is a modern world—say pardon me . . . "

"May I help you sir? . . . Yes, this is our new Forbidden Fruit perfume, special offer this week only . . . A graduation present for your niece? . . . Why it would be perfectly lovely! . . . Yes indeed, it's just the right thing for a young girl . . . All right and I'll have it wrapped as a gift."

"Now then did you decide about Secret Sin? . . . Oh yes, it's more expensive than Eternal Triangle—say I've got something that you'll be crazy about How do you like this? . . . It's Tiger Woman . . . What? . . . Yes, it is a little heady but after all don't you think men really like a touch of the primitive in women? . . . Another thing you can wear a perfume like that where lots of women couldn't. You see you're really a highly developed type, a mental type I should say, and most people don't realize you've got this other thing in you.

"What? . . . It's $29.50 an ounce. But say before you decide I'd like for you to take just one whiff of this . . . Did you ever smell anything like it? . . . It's that new Jungle Night. It's having a big vogue in Paris . . . Yes it's more expensive—let's see—$37.50. But then it goes such a long way. And say, did you know this was the perfume that got first place in a men's perfume poll! Yes! First place! . . . What? Oh a dram would be—wait I'd have to figure it up? Oh you want two drams. All right then I'll send it out—what? . . . Oh you want to take it with you? All right. And thank you."

A Woman's New York

By Alice Hughes

New York, April 11.

WITH OUR World's Fair (have you heard of it?) just over the crest of the hill, people in authority are beginning to fret heartily over the matter of living for the hosts of visitors who are sure to arrive.

Moreover, regular residents in the hotels in midtown, notably actors, are seriously worried over the thought that increased rentals are apt to force them out of their regular lodgings. Virginia Murray, local head of the Travelers Aid, wants prospective women callers at our show to know how to provide for their visits during the months to come.

Miss Murray stresses the fact that everyone should have a return ticket and at least $4 a day to spend during her stay in Gotham. She further admonishes women to keep their spare money in a safe place in their clothing and not entrust it all to the handbag. And she especially warns girls not to take on sheer faith all offers of jobs at the fair, or in New York itself during the period of the emergency. Any local office of the Travelers Aid, she says, will check on such matters.

The town at large still vastly discussing the marriage of Libby Holman, the torch singer, to young Ralph Holmes. Gossips say a decade separates their ages—but who cares? Why be catty?

Women's Gown Salon—Second Floor

Free Consultation on Cashay

WORLD'S FINEST INTERNAL SANITARY-PUFFS

NO PADS NO BELTS NO PINS NO ODORS

DURING this week a special Cashay Consultant will be in attendance to answer all your questions on the Cashay modern method of monthly sanitary protection. Consult her today. Hear why Cashays are super-absorbent, safe, easy to use. Learn why Cashays are bringing new comfort and freedom to thousands of modern women.

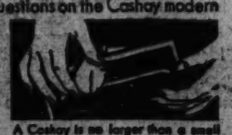

A Cashay is no larger than a small powder-puff. A full day's supply can be tucked into a corner of a handbag.

G. C. MURPHY CO.

At F and G, Bet. 12th and 13th Sts. N.W.

Ex-Minister Prochnik To Talk in Philadelphia

Fame of Former Envoy From Austria Is Spreading; Will Leave After Conducting Class Here Today to Lecture on European Events

By Hope Ridings Miller
The Post Society Editor.

THOSE POPULAR PROCHNIKS—the former Austrian envoy and Mme. Edgar Prochnik—who are just as important in Capital social circles as when he had an official title and they were always seated "above the salt," will be off today for a whirl in Philadelphia. Not a partying whirl, however, but something a bit more timely.

HOPE R. MILLER

It seems that Mr. Prochnik's name and fame as a lecturer on current events has spread abroad: a sizable group of Philadelphians would like to hear his views on what is happening in Europe and may happen here; and plans have been completed down to the last card of admission for a series of Mr. Prochnik's classes, to be conducted there similar to those given here.

So, following Mr. Prochnik's class here today, he and his wife will leave for Philadelphia to be the week-end guests of Mrs. Gustave Heckscher, in whose home the first lecture will be delivered. Others are scheduled for the homes of Mrs. Leon Alexander, Mrs. Griswold Flagg and Mrs. John Dorrance.

Rumors are going the rounds that groups in a number of other cities have been angling for Mr. Prochnik's lectures, so the former envoy and his wife may be very much on the go from now on. Certainly if there's anyone who has a real story to tell (though I hear he stays off autobiographical tracks as much as possible) it is the man who, after serving his country for 30 years, suddenly found himself without a country.

Truth is, there are several diplomats with eclipsing careers who might make a mint of money by taking to the lecture platform. The Albanian Minister, Faik Konitza, seems to have plenty to say; and I never heard a more moving appeal than the one voiced by the Czech Minister, Vladimir Hurban, at the Women's National Press Club some months ago.

Countess Gizycka Guest at Luncheon

Speaking of the Press Club—at its weekly luncheon yesterday there were two exceptionally attractive guests who took the floor briefly to answer a barrage of questions. One was Countess Felicia Gizycka, author of the recently published novel, "Flower of Smoke," and the other was Mrs. Franklin P. Adams, wife of the noted journalist, "F. P. A.," who arrived in Washington last Friday and is being feted right and left. Countess Gizycka, who came to the Capital especially for yesterday's luncheon, left shortly afterward to return to New York, where she is studying with Oliver LaFarge at Columbia University and working on her third novel.

Countess Gizycka's comments yesterday on writing in general, and novel writing in particular, were given as answers to questions from members of the club. She finds beginning a book more difficult than writing the rest of it; does not outline her plot in detail before beginning the story, and thinks the fun in being an author comes after the work is finished.

Mrs. Adams Widely Feted

Mrs. Adams, who talked briefly, mentioned some of the problems of a mother visiting Washington with two children, one of whom took a bicycle ride Monday morning and fell in the Potomac shortly before he was to appear at a White House party. Other bits of "history" Mrs. Adams recounted had to do with her experiences as a newspaperwoman—she once was a music critic on the Morning Telegraph.

A number of parties are on the calendar for Mrs. Adams, who will be here through this week-end, when her husband will join her (he is coming down to attend the Gridiron dinner). Yesterday afternoon she was guest of honor at a small cocktail party given by Arthur Krock, who planned to entertain for her on Sunday, and then postponed the fete until yesterday.

This evening, she will be entertained at dinner by Mr. and Mrs. Walter Lippmann, and tomorrow evening she will dine with Mr. and Mrs. Ernest K. Lindley. She is the house guest of Mr. and Mrs. Paul Sifton, who feted her at a buffet supper Sunday night.

French Ambassador Honored at Dinner

The French Ambassador, Count Rene de Saint Quentin, was guest of honor at a dinner given last evening by Representative and Mrs. William D. Byron in their home on Kalorama road.

Other guests were Representative Sam Rayburn, Maj. and Mrs. Brook Lee, Mr. and Mrs. George Maurice Morris, Mr. and Mrs. Carlton Holdrege, Mrs. John Biddle, and Mrs. Goodloe Edgar, mother of the hostess.

Representative and Mrs. Byron will entertain at dinner again tonight and their guests of honor will be the Ambassador of Turkey and Mme. Ertegun.

A New Shot for the Family Album

Underwood & Underwood.

Baronne Baeyens shown here with her two sons, Patrick and Andre, has just arrived from San Francisco, to join her husband, Baron James Baeyens. Baron Baeyens is the new second secretary of the French Embassy

Miss Howard Given Party

Princess Margaret Boncompagni and Capt. and Mrs. Herbert S. Howard entertained at a large dinner last evening at the 1925 F Street Club in honor of Miss Maisie Howard, debutante daughter of Capt. and Mrs. Howard. There were 74 guests, with a few additional coming in later for dancing, most of them debutantes and other young people.

The guests were seated at five tables, centered with arrangements of spring flowers in bright shades, with burgundy snapdragons and yellow shasta daisies predominating. Carlo, whistling accordion player, came from New York specially for the party. Sidney's Orchestra played for dancing. Among the out-of-town guests was Miss Pamela Mathewson, of Montreal, who is staying with Miss Howard.

Count Potocki Entertains at Embassy Dinner

The Polish Ambassador, Count Jerzy Potocki, entertained at a dinner last evening at the embassy. The party was originally planned to honor his mother, Countess Betka Potocka, who was to have come here for a visit, but at the last moment decided to remain in Europe and is now at Biarritz with the Ambassador's little son, Stanislaus.

Among the dinner guests were Count Alfred Potocki, brother of the envoy, and Count and Countess Tyszkiewicz, who are staying at the embassy.

Robyn Peeples Plights Troth

Former Cathedral School classmates of Miss Robyn Young Peeples, daughter of Mrs. Edwin Augustus Peeples, of Atlanta, were interested to learn of her engagement to Frank Ogden Walsh, jr., of Atlanta. Miss Peeples is the daughter of the late Mr. Peeples and a granddaughter of the late Mr. and Mrs. Jefferson D. Young, of Washington.

Mr. Walsh is the son of Mr. and Mrs. Walsh, of Atlanta, and a grandson of the late Mr. and Mrs. Merriott Warren Walker, of Alabama, and the late Mr. and Mrs. Thomas Walsh, of Evansville, Ill.

The bride-to-be was presented to Atlanta society in 1936 at a reception and cotillion at the Piedmont Driving Club. She is a member of the Atlanta Junior League.

Mr. Walsh is a graduate of the Georgia School of Technology and also studied at Cornell University. He is a member of the S. A. E. fraternity and belongs to the Capital City and Piedmont Driving Clubs.

After their wedding, the couple will reside in Atlanta.

Miss Agnes Nee Becomes Bride Of George Shevlin

The wedding of Miss Agnes Josephine Nee, daughter of Mrs. Peter J. Nee, of Washington, and the late Mr. Nee, to George H. Shevlin, of Brooklyn, took place yesterday morning at 11 o'clock at the Church of St. Thomas the Apostle. The Rev. Joseph M. Moran officiated.

The bride was given in marriage by her brother, Dermot A. Nee. She wore a street-length frock of gray chiffon, a blue taffeta hat and a corsage of orchids. Her only attendant was her sister, Miss Evelyn Nee. John Shevlin was best man for his brother.

A wedding breakfast at the home of Mrs. Nee followed the ceremony. The couple will make their home in Brooklyn.

No previous announcement of their engagement had been made.

Japan's Retiring Naval Attache And Wife Honor Successor

The Chinese room of the Mayflower was the setting for the cocktail party given yesterday afternoon by the retiring Naval Attache of the Japanese Embassy and Mme. Kengo Kobayashi, who entertained in honor of the former's successor at the Embassy, Capt. Kanji Ogawa.

The Japanese Ambassador and Mme. Horinouchi and practically the entire Embassy staff were present. Mrs. Claude A. Swanson, wife of the Secretary of the Navy; Rear Admiral and Mrs. Russell Wilson, the Siamese Minister and Mme. Rajamaitri, Rear Admiral and Mrs. David Sellers, Rear Admiral and Mrs. Ralston Holmes, Commander and Mrs. Harold Nelson and Commander and Mrs. Leslie Stevens were others present.

The hostess wore a Japanese kimono in a smoke blue shade with an orchid pinned to her shoulder. A stringed orchestra furnished music.

Also invited to the party were the Assistant Secretary of the Navy and Mrs. Charles Edison, the Chief of Naval Operations and Mrs. William D. Leahy, the Commandant of the Navy Yard and Mrs. George T. Pettingill, the chiefs of the various divisions in the State Department and naval and air attaches of the Embassies and legations here.

Dr. and Mrs. Stanley K. Hornbeck and Mr. and Mrs. Maxwell Hamilton were among members of the State Department set invited to the reception.

Capt. and Mme. Kobayashi will leave a week from Monday for the West Coast and will sail shortly thereafter for Japan. Capt. Ogawa's family will join him here later.

Mrs. Royal S. Copeland Returns to New York

Mrs. Royal S. Copeland, widow of the late Senator Copeland, has returned to her country home at Suffern, N. Y., after spending yesterday in Washington.

She has come from Venice, Fla., where she has a winter home and where she has been for most of the season.

At Niece's Wedding

Hugh R. Wilson, United States Ambassador to Germany, was among the guests at the wedding yesterday of his niece, Miss Eleanor Wilson, to Samuel Adams Lynde, 2d. The ceremony took place at the home of the bride's parents in Winnetka, Ill.

Jacques Bardac Is Cocktail Party Guest

Col. and Mrs. Magruder Entertain for Head Of China-French Bank

Jacques Bardac, who is being widely feted during his stay here with the Commandant of the Marine Corps and Mrs. Thomas Holcomb, was guest of honor at a cocktail party given yesterday by Col. and Mrs. John Magruder. The hosts had known him in Peking, where he is president of the China-French Bank, and most of the guests yesterday were friends from the Peking days.

The hostess wore a long gown with a black skirt and crisp white blouse. Assisting her was her sister, Mrs. Petro Pavolvsky, who is here from China for a visit. Both are daughters of Dr. Jacob Gould Schurman, former United States Ambassador to Germany.

Among those who dropped in to greet M. Bardac were Gen. and Mrs. Holcomb, the Commandant of the Navy Yard and Mrs. George T. Pettingill, Clarence Hewes, Mr. and Mrs. John Carter Vincent, Mr. and Mrs. Lewis Clark, Mr. and Mrs. Selden Chapin, Maj. and Mrs. T. J. Butts and others from State Department or service ranks who had known M. Bardac in China.

The guest of honor is en route from Peking to his home in Paris for a stay.

Mrs. Roosevelt Entertains for Cabinet Wives

Mrs. Roosevelt entertained wives of Cabinet members at luncheon yesterday at the White House and later, with them, received at tea, wives of the members of the House of Representatives.

The Cabinet and House hostesses will be together again on Friday afternoon at Mount Vernon, where ceremonies will commemorate the 150th anniversary of the notification by Charles Thomsen, secretary of the Continental Congress, of the election of George Washington as first President.

In addition to the Cabinet members, Senators, Representatives, and foreign chiefs of mission, with their wives, have also been invited. The function, at which President Roosevelt will speak, is being staged by the United States Constitution Sesquicentennial Commission and the Mount Vernon Ladies' Association of the Union.

Marian Myers Wed To John MacNab

Of interest to Washington was the wedding on Monday evening in Ithaca, N. Y., of Miss Marian Myers, daughter of Prof. W. I. Myers, of Cornell, former governor of the Farm Credit Administration, and Mrs. Myers, to John Kahler MacNab, of Bismarck, N. Dak., son of Mr. and Mrs. R. B. MacNab, of Jamestown, N. Dak. The Rev. Edward T. Horn performed the ceremony.

The ceremony took place in Sage Chapel on the campus of Cornell University. The bride, who was given in marriage by her father, had as maid of honor her sister, Miss Peggy Myers, and Miss Jeanne R. White, of Philadelphia, was bridesmaid. R. B. MacNab, of Bozeman, Mont., was best man for his brother.

A dinner at the Myers home for members of the briday party followed the ceremony. On their return from a wedding trip to Palm Beach, the couple will live in Bismarck. Both were graduated from Cornell last June.

Mrs. West Fetes Mrs. Bankhead

Mrs. William B. Bankhead, wife of the Speaker, was guest of honor at a luncheon given by Mrs. Parker West in the latter's apartment at 2101 Connecticut avenue.

Easter lilies and yellow roses were combined in the centerpiece for the table, which was lighted with tall yellow candles. Guests included Mrs. Charles L. McNary, Mrs. Bennett C. Clark, Mrs. Harry Hawes, Mrs. Wilton Lambert, Mrs. Ernest Draper, Mrs. Wade H. Ellis, Mrs. John McCarl, Mrs. Edward E. Gann, Mrs. Frances Parkinson Keyes, Mrs. Christopher H. Pope, Mrs. John Walker, Mrs. John Allan Dougherty and Mrs. John Stone.

Mrs. West will entertain again at luncheon on April 21, having as her honor guest then Mrs. Harlan Fiske Stone. On Friday Mrs. West and her husband, Maj. West, and many of their friends will attend the regular Friday Evening Dancing Club at the Willard Hotel.

Miss Irma Pierce Is Bride of Robert Fellers, Jr.

Now on a wedding trip to New York City and Atlantic City, Mr. and Mrs. Robert Edward Fellers, jr., will make their home in Washington after April 15.

Mrs. Fellers is the former Irma Isabel Pierce and is the daughter of Mr. and Mrs. John B. Pierce, of this city. Mr. Fellers is the son of Mr. and Mrs. R. E. Fellers.

The ceremony took place Monday evening at 8 o'clock in St. Paul's Lutheran Church and was performed by the Rev. Dr. Henry Snyder.

Given in marriage by her father, the bride wore ivory satin and carried cream roses and lilies of the valley. Miss Rita Fellers, the maid of honor and sister of the bridegroom, was attired in pink lace. The bridesmaids were Miss Helen Vogt, Miss Helen Evans, Miss Evelyn Alexander and Miss Mary Ethel Banes.

Louis E. Hoover, of Silver Spring, Md., was best man and the ushers included Raymond Linthicum, Melvin Steen, Marvin Homer and William Nalley, all of Washington.

Mrs. Jesse Oldendorf Entertains Mrs. O'Gara

Mrs. Jesse B. Oldendorf, wife of Capt. Oldendorf, U.S.N., has had as her house guest at their home in Georgetown, Mrs. Alfred O'Gara, of Chicago, Ill.

Mrs. O'Gara who spent Easter with Mrs. Oldendorf arrived in town last Tuesday and will return to Chicago today. Down from Princeton for his spring vacation, Gordon O'Gara joined his mother in the Capital and was also a house guest of Mrs. Oldendorf.

Daughter Is Born To Mrs. Bruce Learned

Mr. and Mrs. Bruce Learned, of New York, and 219 North Pitt street, Alexandria, announce the birth of a daughter at Garfield Memorial Hospital on Sunday, April 9.

Mrs. Learned is the former Miss Elizabeth D. Hooper, of Baltimore, daughter of Mr. and Mrs. Malcolm Pitts Hooper, of that city. Mr. Learned is a student at the Foreign Service School in Georgetown.

About The Town

With Dudley Harmon

'Little Season' on With Vengeance With Three Dances in Four Nights

THE "Little Season" is on with a vengeance, what with three gay dances in four nights. One of the most successful was that which followed the dinner party given by Princess Margaret Boncompagni and Capt. and Mrs. Herbert S. Howard last evening in honor of Maisie Howard.

The party was held at the 1925 F Street Club. Though a stiff wind through open windows blew all place cards away shortly before the dinner was to begin, everything went off in the gayest of fashions.

PRINCESS Boncompagni, who arrived several weeks ago from her home in Paris for her annual visit to Washington, wore a black satin gown trimmed at the hem with bands of gold cloth. Maisie was dressed in pink taffeta, with a hoop skirt, and Mrs. Howard wore a frock of pale lavender with stripes of cerise and deeper purple at the hem.

Seen here and there: Lady Malcolm, in black lace and net, dancing with her son, Angus Malcolm of the British Embassy . . . Mrs. Charles Carroll Glover, looking none the worse for wear after having been up late at the Walter Edges' dance the evening before, in a green print dress, with an accordian pleated skirt . . . Hoyer Millar, of the British Embassy, waltzing to Sidney's music with Mrs. Harold Hinton, who was stunning in a gold satin evening gown made with a full skirt . . . Mrs. Wayne Chatfield Taylor in green brocade.

EMBELLISHING the stag line were Anthony de Balasy and Baron Paul Schell, of the Hungarian Legation; Count Leone Fumasoni Biondi, Igor Cassini, Clarence Hewes, Ralph Hill, Nathan Bartlett, and many others. . . Emily Davis was handsome in a black crepe gown with a white bodice . . . Eleanor Flood, who wore a red frock with a white blouse, had to leave early . . . Lieut. Torre, newly arrived attache of the Italian Embassy, and the tallest man there . . . Alice Tuckerman, in black, with a wide green belt . . . The Naval Attache of the French Embassy and popular Mme. Benech, the latter in white, trimmed with fox at the sleeves . . . Rear Admiral and Mrs. Ralston Holmes and Commander and Mrs. Hamilton Bryan, among other Navy folk present . . . Alice Barry, in white net, trimmed with rhinestones . . . Angelica Lloyd, in purple and cerise chiffon . . . and many others, most of them young people.

THE Polish Ambassador's guests of the unpronounceable name, Count and Countess Tyszkiewicz, are members of one of Poland's oldest and most aristocratic families. Like the Ambassador, whose estate, Lancut, is of almost fabulous splendor, the Tyszkiewicz' own a famous shooting place set in acres of beautiful forest. At one time the Count was also master of forty or fifty thousand acres in what is now Lithuania. Their handsome residence in Warsaw was leased as the United States Embassy when F. Lammot Belin was ambassador to Poland, and is currently housing the Greek Legation there.

The Belins will have Count and Counties Tyszkiewicz at their home Evermay for a stay later in this month. The visitors will leave the middle of the week to see New York after spending the week-end with Count Potocki. Later they will visit the World's Fair and see more of the Eastern part of the country, which the Countess has never seen and which the Count last visited 40 years ago. The latter, incidentally, is related to Count Potocki.

On Sunday afternoon the Ambassador, Count and Countess Tyszkiewicz, Count and Countess Anthony Potocki and Baron Stefan de Ropp, Poland's Commissioner General to the World's Fair, were entertained at an Easter tea given by Mme. Wankowicz, wife of the Counselor. Members of the embassy staff were also present. Tall, distinguished M. Wankowicz, who looks exactly as one imagines the ideal diplomat should, is recovering from an illness and is convalescing at the country home in Poland of his married daughter.

NEWEST definition of a glamour girl (inspired by a New Yorker who recently saw Brenda Frazier at the Ritz): A tall, lean individual who enters a night club and immediately begins to comb her hair into the soup.

The Hunt Country

By Nina Carter Tabb

Hunt Country to Be Well Represented At Narcissus Show in Alexandria

MANY FROM the hunt country and surrounding sections of Virginia plan to compete in the eighth annual Narcissus Show in Alexandria on Friday and Saturday, April 14 and 15. The event is under the sponsorship of the Garden Club of Virginia.

Mrs. William Seipp, of Middleburg, is chairman of the show this year, and is assisted by a committee representing other sections of Virginia. They are Mrs. Warner Snider, of Leesburg, chairman of arrangements; Mrs. Gardner L. Boothe, of Alexandria, chairman of judges and awards; Mrs. Rathbone Smith, of Alexandria, chairman of publicity; and Mrs. Louis S. Scott, of Alexandria, chairman of program.

MISS MARTHA HARRIS, of Aldie, chairman of the test committee of the club, will exhibit about 350 varieties of narcissus, some of them never shown before in this country.

One of the outstanding awards is the Fauquier and Loudoun Garden Clubs-Eleanor Truax Harris Memorial Bowl. This is given in memory of the late Mrs. Floyd Harris, of Aldie, who was president of the Garden Club at one time and an active member for over 25 years.

ONE OF THE SHOW places of Virginia is the garden of Stoke, the Harris home near Middleburg. It will be open during Virginia Garden Week and a number of persons will make a special trip to see it.

Among Virginians exhibiting flowers at the armory in Alexandria this week-end will be Mrs. Harry Groome, Mrs. George Lawrence and Mrs. Wilson Drake, of Warrenton, and Mrs. Warner Snider, Mrs. William Rust, Mrs. Edwin Rust, Mrs. Thomas Fendall and Mrs. Frank Osbone, of Leesburg.

THE SPORTING SET will be on hand Saturday for the nineteenth annual race meeting of the Middleburg Hunt Race Association. The event will be held at the Glenwood Course near Middleburg with six races to be run during the afternoon.

The feature race of the day, the Middleburg Cup, has many entries, including Paul Mellon's "Faction Fighter," already winner of the Sandhills Cup at Pinehurst and the Carolina Cup at Camden this spring.

Edward Brundage Weds Ruth Gilady

Following a very quiet wedding yesterday afternoon at Fairfax Courthouse, Va., Mr. and Mrs. Howard Jackson Brundage left immediately for New York City. They will be entertained before sailing tomorrow for St. Thomas, where they will make their home for the next year or so.

Mrs. Brundage, the former Miss Ruth Gilady, is the daughter of Dr. Ralph Gilady, of Hackensack, N. J. For the past few days she has been the house guest of Mrs. Edward Brundage, sr., of Falls Church, Va. Mr. Brundage, until recently associated with the Smithsonian Institution, is the son of late late Edward J. Brundage, one time attorney general for Illinois.

Closing Out

50 SPRING DRESSES

Street and Sports Frocks in lovely Prints, Sheers and Pastels in Navy and Black. All Sizes. Regularly $16.95, $19.95 and $22.95. Now 13.95

Open Thursday Nights Until 9

Jean Matou
CONNECTICUT AVENUE AT M
The Trousseau Shop

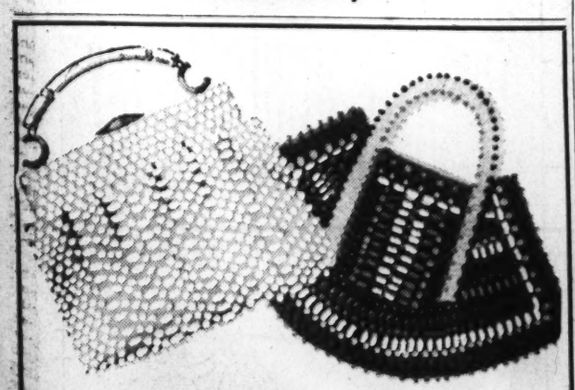

Today Only! Reg. $3
Wood-Bead BAGS

—We went to market early, and that is why we can offer you wood bead bags in advance of the season at such a low price. Beautiful, large bags that would ordinarily sell at a much higher price. New shapes in all white, pretty pastels and multi-colors.

$2.39

Kann's
Street Floor

GAY AND INTIMATE
RUSSIAN TROIKA
1811 CONN. AVE.
DINNER $1.50 and $2
Russian Gypsy Revues
Nightly—Incl. Sundays
No Covers—Dancing Till 2 A. M.
RESERVATIONS—NAtional 5151

The Integrity of the Store from which you buy is of Importance.

Julius Garfinckel & Company

INTRODUCING
Our Newest Footwear
COLORFUL FELT SHOES
FOR WOMEN AND MISSES, SECOND FLOOR

In the hands of skilled footwear designers, felt comes into the fashion picture in flattering, practical shoes in basic colors to match or contrast your accessories. We have selected two exclusive styles for the smartest presentation of these new shoes . . . a toeless and heelless pump, and a platform, open toe sandal, pin perforated . . . of immediate interest to those who like to be first with the newest styles.

F at Fourteenth

Zonta Club Honors International Chief

Dr. Helen Pearce Discusses Plans for Convention to Be Held in White Sulphur Springs

By Jessie Ash Arndt.
The Post Club Editor.

The Washington Zonta Club last night entertained at dinner at the Y. W. C. A. in honor of Dr. Helen Pearce, of Salem, Oreg., president of Zonta International. Zontians from nearby Maryland and Virginia were among the guests who joined members of the local club at the affair.

Dr. Pearce came here from Ohio, goes on to New York tomorrow, and from there to Boston for Zonta meetings. She addressed the club members on the program of the international organization and also discussed plans for the convention to be held at White Sulphur Springs, W. Va., June 22-24. Miss Esther Gude, of the local club, is chairman of the conclave.

The program of Zonta International includes work for the improvement of the legal and economic status of women, under the chairmanship of Mrs. Elizabeth Cox, of the Washington club; a study by the international committee on public affairs of the reciprocal trade treaties, to be reported on at the convention by the chairman, Mrs. Lena M. Davidson, of Glendale, Calif., and the Amelia Earhart Memorial Fund.

To Assist Women In Research Work

This fund, established last year, as a memorial to Miss Earhart, who was a member of Zonta, is designed to be used to assist women doing research work in aeronautical engineering. A report on plans for raising the fund and for its administration will be made at the June convention by a committee including Mrs. Dorothy Arnold, of New York University, the chairman; Mrs. Katherine Maddux, of Chicago, a former president, who was among the guests last night, and Dr. Pearce.

Dr. Pearce, who is an assistant professor of English at Willamette University, in Salem, has visited clubs in various other cities on her way East.

Confers With Officers Here

She conferred yesterday with Mrs. Mae Moyers McElroy, first vice president of Zonta International, and a member of the local club, on the program of the organization and with Mrs. Cox on convention plans. She was introduced last night by Miss Emma T. Hahn, president of the Washington Club.

Among the guests from out of town who attended the dinner were Dr. Mary Di Risi, and Mrs. Dorothy Fradenhagen, both of Albany; Miss Catherine Hathaway of Fall River, Mass.; Mrs. Ethel Shenefield, of Toledo, Ohio, and Dr. Hanin Wischlicka, of Switzerland, who is now in Washington.

Alpha Chi Omega to Meet

The regular monthly meeting of the evening section of the Alpha Chi Omega alumnae chapter will be held at 7:30 tonight at the home of Miss Louis Townsend, 1725 New Hampshire avenue, with Mrs. R. L. Nash, jr., as assistant hostess.

Woodridge Book Club Holds Luncheon

The Woodridge Book Club yesterday held its annual luncheon at the Roosevelt Hotel with Dr. William DeKleine, of the Red Cross, as guest speaker. More than 100 members and guests were present.

Mrs. David Thompson, the president, opened the program and Mrs. Lawrence James, chairman of the luncheon committee, presided. Greetings from the District of Columbia Federation of Women's Clubs were brought by Mrs. Ernest Humphrey Daniel, federation president, and there were vocal solos by Miss Clara Tarbett, accompanied by Elaine O'Flaherty.

Dr. DeKleine discussed changes which have taken place in the medical field, pointing out that the emphasis which had been placed on sanitation in past generations is now shifting to diet.

Officers seated at the head table included, Mrs. Robert Armstrong, vice president; Mrs. Nathan Gammon, secretary; Mrs. William W. Bush, treasurer; Mrs. Freeman Weiss, chaplain; Mrs. James Hall and Mrs. B. H. Mardfeldt, librarians, and Mrs. Jesse Lutton, parliamentarian.

Committee chairmen seated there included Mrs. Charles J. Bowne, program; Mrs. J. I. Hardy, book; Mrs. W. B. Lyndenberg, membership; Mrs. John S. Beck, flower; Mrs. Julian Belfield, publicity, and Mrs. Albert H. Bumstead, auditing.

The club was organized 12 years ago and until this year devoted its programs to book reviews. This season there have been speakers on current events. The meetings are held in the Woodridge Branch Library.

Members of the luncheon committee assisting Mrs. James, were Mrs. A. A. Ludwig, Mrs. H. J. Clay, Mrs. N. R. Ellis and Mrs. Louise Kreek

Mrs. George Fitch Addresses Church Groups on China

Mrs. George A. Fitch, a past president of the Shanghai Branch of the American Association of University Women, yesterday spoke at the joint meeting of the Woman's Guild and the Home and Foreign Missionary societies of Foundry Methodist Church. She is in Washington as a representative of the Committee on Nonparticipation in Japanese Aggression, of which Col. Henry L. Stimson is chairman, asking that the flow of war materials from this country to Japan be stopped.

Mrs. Fitch, whose husband was born in China and is a Y. M. C. A. secretary there, returned to this country a year ago from Nanking, where they had been living, bringing her two sons. Her husband remained to give what assistance he could. He was "unofficial mayor" of Nanking safety zone in the siege a year ago in December. He is now at Chungking, in West China, the new capital, and believes China will build herself a new nation to the west.

SMITH'S
TRANSFER & STORAGE CO.
Service for Three Generations
Rug Storage
Rugs Insured
Experts restore the hidden beauty of your rugs. Guaranteed service at low rates.
1313 YOU ST. N.W.
NO. 3343

RUG CLEANING

Exclusive OSHKOSH LUGGAGE With Us
You'll Be Invited Again If You Carry Proper Luggage

Are you considerate of your guest when you put your luggage in his car? Do you inconvenience your hostess by needing clothes pressed when you arrive? Do you have three or four bags to pack, or does one bag, such as we picture here, do a complete packing job for you? The Oshkosh weekender will pack your dresses, shoes, evening cape, inner garments, and hats—all in one. Neatly, compactly, and without wrinkling.
32.50 to 75.00
1141 CONNECTICUT AVE.
2 Doors Above the Mayflower
Camalier & Buckley Fine Leathergoods

Two Zonta Presidents

Post Staff Photo.

Dr. Helen Pearce, of Salem, Oreg. (left), president of Zonta International, with Miss Emma T. Hahm, president of the local Zonta Club at the dinner given last night at the Y. W. C. A. in Dr. Pearce's honor.

Madame Chairman

By Suzanne

86-Year-Old Woman Flies in Safety Only to Break Collar Bone on Ground

FLYING at 4,000 feet in an airplane is safer than coming down a 4-inch step, Mrs. Ella S. Knight discovered a couple of days ago. Mrs. Knight, who is in her eighty-sixth year and is the founder of the Sunshine and Community Society, was preparing to return to Washington from St. Petersburg, Fla., when she made the discovery.

She took her first airplane ride with Clarence L. Spence, a St. Petersburg flier, in his luxurious plane and enjoyed it so much she was going on a second trip the following day and then coming by plane to Washington. On her way to the airport for the second flight, she tripped on the way downstairs and suffered a broken collar bone. She is recovering from the injury, but it has delayed her return, which she expected to be in time for the annual breakfast of the Sunshine Society on May 1.

Mrs. Knight divides her time between her daughter, Mrs. Fred G. Aulsbrook, in St. Petersburg, where she spends the winters, and Mrs. Richard Gasch, of Washington.

MRS. H. S. MIDDLEMISS, better known in the club world as Gladys Ball Middlemiss, of the Woman's City Club, was scheduled to arrive yesterday in Athens on her world tour, and to go on to Naples today. She is traveling on a British ship, but even so there is excitement in those parts.

MRS. R. C. BOWKER, chairman of the good citizenship pilgrims committee for the District D. A. R., last night was hostess at a shower given by members of her committee for Katherine Hanley, McKinley High School senior, who is the District pilgrim this year.

She will stay with the other girls from all 48 States who will arrive Friday and have their headquarters this year at the Blackstone Hotel. Friday night Mrs. Thomas Seay, national vice chairman of the good citizenship committee, will entertain the girls at her home.

INCIDENTALLY, it is interesting to know that Huntley Johnson, of Waverly, Va., who was the Virginia D. A. R. pilgrim in 1938, is now studying at Strayer's Business College on a D. A. R. student loan. She is the first of the pilgrims to avail herself of the student loan fund which is another of the things the D. A. R. does for young people throughout the country.

THE WOMEN'S AUXILIARY to the Disabled Veterans of the World War, during Easter week, visited 100 patients at Mt. Alto Hospital, giving each an Easter basket containing candy and fruit. The patients in the women's ward were given bags of mints, vest pocket editions of the classics, yarn, crochet cotton and blocks of quilting.

MRS. F. J. HOBBS has been designated by Miss Rachel W. Lang, president of The Rubinstein Club, to represent the club at the council meeting of the General Federation of Women's Clubs in San Francisco May 8.

WPA Aide Sees Happier World If All Did Productive Work

There would be natural progress and a happier world if all men and women were obliged to do a share of productive work and there were no parasites, Izetta Jewel Miller, chief regional supervisor of the Works Progress Administration, declared last night. She addressed a joint dinner of the Home Economics Women in Business and the Dietetics Association, held at the Admiral Club.

There would be more comradeship in marriage and greater economic independence under such a plan, Mrs. Miller said. She traced progress of women from the time of Margaret Brent, America's first suffragist, who went before the Maryland Assembly in 1647 as a representative of her kinsman, Lord Baltimore. The year after the franchise was granted to women, she said, there were 29 in State Legislatures, and today there are 140, indicating steady progress in political affairs. In the past they wielded their influence through men leaders; today they have become leaders in their own right through intelligence, service and qualification, she said, and only being plunged into a world war could displace them from their position.

Mrs. Miller yesterday afternoon was interviewed on radio station WJSV by Mrs. Elinor Lee, a member of the committee which arranged the dinner.

In the interview, Mrs. Lee questioned her as to her own career, which began with 12 years in the theater, followed by active work for woman suffrage and social service as commissioner of public welfare in Schenectady, followed by appointment to her present position.

Mrs. Ann Sullivan Hagan, president of the Home Economics Women in Business, presided at the dinner. Others at the speakers' table were Representative and Mrs. Randolph; Dr. Louise Stanley, chairman of the Bureau of Home Economics in the Department of Agriculture; Dr. Florence King, Mrs. Rowena Carpenter and Mrs. Helen Douglas, all of the Department of Agriculture; Miss Helen Burns, chief dietitian at Walter Reed Hospital, president of the Dietetic Association, and Miss Bernice Burns, program chairman.

Use Mercolized Wax
A Beautifying Cream for Smart Women Everywhere
Sold at all cosmetic counters.

STEINWAY PIANO
An exquisitely beautiful new Console type. Appointed in home quality, volume, responsiveness. Generous terms
$550
DROOP'S 1300 G

Styles to "Do Things for Every Figure!
Bien Jolie CORSETTES
for only $5.00
Nip in your waist . . . slim your diaphragm . . . uplift your bustline into alluring curves! Whelans has a Bien Jolie to "do the right things" for every figure, small, average and larger. So there's a Bien Jolie at Whelans to fit you!

BIEN JOLIE GIRDLES to fit every figure only $5.00
Whelans
WOMEN'S SPECIALTY SHOP
1105 F Street NA. 9225

Methodist Home for the Aged Plans New 20-Room Annex

Announcement Is Made at Banquet Celebrating Golden Anniversary of Institution

Plans for an annex of 20 additional rooms for the Methodist Home for the Aged, on Connecticut avenue, are now being considered. This was announced last night at the banquet given at the Willard Hotel as the final event in a series of three, celebrating the institution's golden anniversary.

With the attainment of the anniversary goal, the payment of the remaining debt on the home, members of the board of lady managers, headed by Mrs. Harry Hoskinson, promptly undertook a project of expansion. The first plan called for 12 more rooms and an elevator. Last night the increase to 20 rooms was announced. There are now 50 men and women living there.

Bishop Ivan Lee Holt, of the M. E. Church South, who was here from Houston, Tex., was guest speaker at the banquet. He was introduced by Bishop Edwin Holt Hughes, resident bishop of Washington. Both commended the Methodist churches in the Capital for their work in maintaining the home and clearing it of debt.

Dr. G. Ellis Williams Presents Guests

Dr. G. Ellis Williams, superintendent of the Washington District, presented the guests of honor and there were songs by the Hamline quartet under the direction of John Marville, dinner music was by the Kanora String Quartet, directed by Dr. Clarence Ransom, the invocation by the Rev. Edward C. Beery, presiding elder of the M. E. Church South, and the benediction by the Rev. Klein K. Haddaway, president of the Ministerial Association.

Among the honored guests was Mrs. Fred S. Cawson, a charter member who is still active, and one of the four past presidents whose picture was in the souvenir program. The other charter members still living are Mrs. G. Z. Colison and Mrs. S. H. Walker. The three presidents who preceded her were Mrs. J. McKendree Reilly, Mrs. D. D. Street and Mrs. May Butler Berens, none of whom is now living.

Mr. and Mrs. Hoskinson Head Home Boards

Mrs. Harry Hoskinson is now president of the board of managers and Mr. Hoskinson of the board of trustees. Their pictures also appeared on the souvenir program with its gold cover, as did the photographs of the first home, an old frame structure at Twelfth and N streets northeast, and that of the present building erected in 1926 on Connecticut avenue at Ellicott.

Mrs. Harry Underwood was general chairman of the series of anniversary celebrations. Among the honor guests were Dr. and Mrs. Fred C. Reynolds, Baltimore, Md.; Dr. Horace E. Cromer, president of the Washington Federation of Churches, and Mrs. Cromer; Dr. Louis H. Taylor, superintendent of Sibley Hospital; Dr. Jacob S. Payton, editor of the National Methodist Press, and Mrs. Payton; Dr. and Mrs. H. E. Woolever, Mr. and Mrs. E. M. Hall, Mr. and Mrs. Irving O. Ball, Mrs. G. Z. Colison and Mrs. S. H. Walker.

Jewish Council to Meet

An original play by members of the Kahalsimcha Social Club of Juanita K. Nye Settlement House will be presented this afternoon at the monthly meeting of the National Council of Jewish Women at 2:15 in the Jewish Community Center.

Farm Women Re-elect Mrs. Johns

Mrs. Jay Winston Johns, of Charlottesville, Va., and members of the board were re-elected yesterday as officers of the Capital division of the Women's National Farm and Garden Association at the annual luncheon meeting held at the Y. W. C. A. Mrs. Johns has served as president for the past three years. Mrs. Murray Boocock, national president, came with her from Charlottesville to attend the meeting.

Other officers are Mrs. Arthur T. Eagate, of the District; Mrs. Frederick L. Lewton, of Maryland; Mrs. Frank L. Ball, of Virginia, and Mrs. Ellis A. Yost, of West Virginia, vice presidents; Mrs. S. D. Broadbent, of Washington, recording secretary; Mrs. Raymond A. Pearson, of Hyattsville, corresponding secretary; Miss Evelyn D. Cannon, of Arlington, treasurer; Mrs. Fernando Cuniberti, of Washington; Mrs. M. A. Long, Baltimore, and Mrs. Roland Ringgold, of Shepherdstown, W. Va., directors.

Miss Grace Frysinger, chairman of the international relations committee, told of plans for the London conference of the Associated Country Women of the World. Dr. Edith Allen, a member of the Capital division, suggested that farm women in America learn needlework such as that for which peasant women of Europe have found a market here in the past.

Mrs. Seton Talks on Orient

Mrs. Grace Thompson Seton, who leaves this morning by motor for her home in Greenwich, Conn., yesterday addressed board members and guests at the weekly luncheon given at Opportunity House, held under the chairmanship of Mrs. Dorothy DeMuth Watson. Mrs. Seton, explorer and author, devoted her talk to "The Progressive Women of the Orient."

There is a surprising misconception of the Oriental woman in this country, she said, describing some of the leaders she has known in the Far East. Sarojini Naidu, who succeeded Gandhi as president of the All India Congress, is one of the greatest women leaders in the world today, said Mrs. Seton. Her sister, Mirolini Chattapadya, a publisher in Madras, is also a remarkable woman, she said, and her sister-in-law served as mayor of her city. Mrs. Seton, turning from India to China, described Mme. Sun Yat Sen and her sister, Mme. Chaing Kai-shek, and finally, in a brief discussion of the Japanese, told of Baroness Shidzue Ishimoto, a leader in the birth-control movement.

Mrs. James Harper Reports on D. C. C. A. R. Activities

Mrs. James Henry Harper, president of the D. C. Children of the American Revolution, reported on the 18 chapters in the District at the meeting of the national board held yesterday in Memorial Continental Hall. Mrs. William H. Pouch, national president, was here from New York to preside.

Mrs. H. D. Rinsland, of Oklahoma, in her report, said the children of her State had difficulty in joining the C.A.R. because they were usually so far removed from Revolutionary records. They are working, collecting legends of the Indian tribes of that State. She presented a candlelight service which was adopted by the board to be used at certain annual meetings. Mrs. William A. Becker, national vice president, spoke of the C.A.R. work at the World's Fair. The Pilgrimage of George Washington from Mount Vernon to New York for his inauguration will be re-enacted Sunday and he will stop at the District Building where a group of C.A.R.'s will be present when the commissioner welcomes him. A colonial house is being erected as a headquarters at the fair for the Daughters, Sons and Children of the American Revolution.

Low Incomes Hurt Nation, Economist Says

Two-Thirds Receive Less Than $1,560, Women Shoppers Told

Increase in the income of the lowest one-third of the population is essential to safeguard our American democracy, Miss Hildegarde Kneeland, principal economist for the national resources committee, head of consumer income studies, declared yesterday in a talk before the League of Women Shoppers. The meeting was held at the clubhouse of the American Association of University Women.

"The American Standard of Living—How Many Can Afford It?" was the subject of her talk. Taking figures of a Gallup Poll, setting an income of $1,560 a year as a minimum for decency, she said that not two-thirds of the families in the United States receive that amount. If the national income of $80,000,000,000 is increased to $80,000,000,000 it will be imperative to see that the new $20,000,000,000 goes to lower income groups in higher wages and, if necessary, in increased relief, she said.

As part of the program to get it to them, she urged work against the passage of regressive legislation such as consumer retail sale taxes. Unless a new means of distribution is devised, the increase of $20,000,000,000 will only serve to raise the average income of the lowest third from $500 to $700, she said and the top one-half of 1 per cent will receive the same amount of increment as the whole lower third, comprising 60,000,000 families. She declared that 80 per cent of the families in the country receive less than $2,000 a year, the minimum set for decency plus medical care. Group medicine would help, she said, but would not solve the problem of this expense for the lower two-thirds.

To Plan Banquet

Mrs. Josephine Lewis and Mrs. Bea Levy will be hostesses at a meeting of Junior Mizrachi, Washington Chapter, tonight at the Beth El Synagogue, Seventh and Jefferson streets northwest. There will be discussion of plans for the annual donors banquet scheduled for May 27 at the Maryland Club Gardens.

Clara May Downey's OLNEY INN
OLNEY, MD.
20 miles North of the White House, out Georgia Avenue, extended.
GOOD FOOD
FINE WINES
COCKTAILS
Famous for Its Food and the Famous Folk Who Dine Here
Now Open for 1939 Season
Noon Until 9
Owned and Managed by Clara May Downey

BEST & CO.
4433 CONNECTICUT AVE., N.W., NEAR ALBEMARLE ST. • Emerson 7700
VISIT BEST'S WHEN YOU GO TO THE FAIR
ENCORE FOR PLEATS IN THIS PASTEL FROCK

13.95
A young Spring dress which is tailored with nice simplicity, yet has soft detail. It's the frock you'll almost invariably choose for town or the club . . . because it's not "fussy" . . . because the color is becoming . . . because the crisp rayon is bandbox-fresh. Rose, Wedgewood Blue, or Almond Green.
*Minnikins sizes 11 to 17.
* Reg. App. for

THE HECHT CO.
F Street at 7th
National 5100

Witching wishing well for your lapel . . . and may all your wishes come true.
$1
Jewelry Dept.—Main Floor.

Twinkle-toe stockings with ribbing at heel and toe for shoes cut out front and back..... $1
3 Pairs for $2.90
Hosiery Dept.—Main Floor

Porcelain flower hat pin borrowed from the Floradora girl, 59c and $1.
Jewelry Dept.—Main Floor.

Get yourself a good haul of fishnet sashes for waist and hair $1.50
Leather Goods—Main Floor

Grandma's idea . . . rayon crepe slip with white batiste ruffle peeking 'neath your dress.
$2
Negligee Dept.—Main Floor
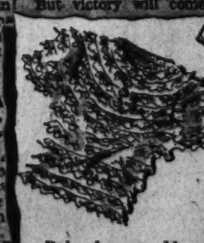
Rob the cradle. Rows of val lace put baby ruffles on net blouse ... $4
Neckwear Dept.—Main Floor

Kiowa Braves And Maids to Dance Here

Oklahoma Indians Take Trail in 2 Weeks For Folk Festival

Gaily-garbed Kiowa Indian braves and maidens from Anadarko, Okla., will take the trail to Washington in two weeks to open the sixth annual National Folk Festival at Constitution Hall, as they have done at each previous festival.

They are scheduled to appear at each of the matinee and evening shows, April 27 through April 29. Sharing honors with them this year will be members of the Apache and Zuni tribes. The participation of the Indian groups has been arranged by the Office of Indian Affairs.

In embroidered buckskins and feathered head dresses, the Kiowa performers will present. The Humming Bird Dance, Shield Dance, Buffalo Brave Dance, Young Turkey Dance, Snake Dance and others.

The Shield Dance will be led by Stephen Mopope and Auchiah, sometimes referred to as "the two bronze-skinned Nijinskys." Chief Belo Cozad, octogenarian flute maker, will play the tomtoms.

Mopope is the spokesman for the Kiowa tribe. He recently received a commission to paint a mural in the new Interior Building and has completed several such works in public buildings of the Southwest. Kiowa artists, greatest of whom was the late Tso-To-Ke, are distinguished for their ability to draw the human body in action.

The Kiowas were known during the last century as among the fiercest of the Western tribes. They have adopted the ways of the white man, but they still cling to tribal traditions. Ceremonial dancing among the Kiowas more nearly approaches an art form than in any other tribe.

While the men will dominate the Indian scene at the National Folk Festival, the women will sing lullabies.

Tickets for the National Folk Festival are on sale at The Washington Post Building, 1337 E street northwest, daily and Sunday, from 8 a. m. until midnight. Prices for the matinees range from 50 cents to $1; for the evening shows from 50 cents to $2. A different program will be presented at each performance.

Will Dance Tribal Dances at National Folk Festival

Mighty warriors of the Kiowa Indian tribe of Oklahoma are shown as they will appear at the sixth annual National Folk Festival, opening at Constitution Hall April 27

District Has 4 Arbor Days; 1st Is Today at American U.

American University gives its students a holiday today because of Arbor Day.

The Board of Education will plant a red maple at the Brightwood School on April 18, Arbor Day.

The Capital Park and Planning Commission will plant a Nebraska elm on the Mall, in conjunction with the Department of Agriculture, on April 22, Arbor Day.

Any additional ceremonies that might be held on the third Friday in April would be compatible with a proclamation by the District Commissioners, who declared that day to be Arbor Day.

This makes four Arbor Days, which ought to satisfy everybody.

The Agriculture Department said its Arbor Day, the 22d, is deeply rooted in a legislative enactment in Nebraska, where Arbor Day was originated on April 10, 1872, by J. Sterling Morton, one time Secretary of Agriculture. The Legislature, however, fixed April 22, Morton's birthday, as Arbor Day.

The reason for the variously spaced celebrations, Arbor Day observers say, is that Washington's changeable climate justifies the varying dates here.

At American University, students will devote the day to a beautification of the campus. The projects, under direction of Robert Little, Mercer, Pa., junior, will range from rolling the tennis courts to renovating the Greek Theater.

Federal Bar to Hear Holtzoff on Court Office

Alexander Holtzoff, special assistant to the Attorney General, will discuss pending legislation for establishment of an administrative office for the United States courts at a luncheon of the Federal Bar Association at 12:30 p. m. today in the National Press Club Auditorium.

Toombs Elected To Church Post

Capt. A. E. L. Toombs has been elected senior warden of St. Andrew's Episcopal Church, it was announced yesterday. Other officers named were:

Junior warden and treasurer, J. S. Coe; registrar, Arthur B. LeP. Mesny; vestrymen, Clyde R. Aitchison, Harry T. Morningstar, David Lemmon, L. R. Mabrey and H. P. Erwin; delegate to the convention, Arthur B. LeP. Mesny; alternate delegate, Harry T. Morningstar.

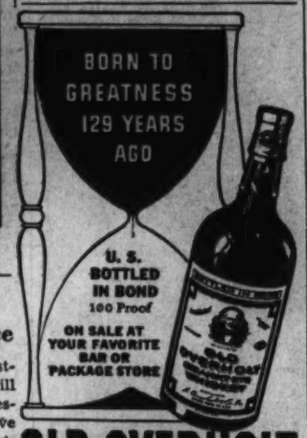

OLD OVERHOLT
Straight Rye WHISKEY
NATIONAL DISTILLERS PRODUCTS CORP., N.Y.

Abe Lincoln Brown And Wife Mark Golden Wedding

Abraham Lincoln Brown, former employe of the United States Food Administration, and Mrs. Brown celebrated their golden wedding anniversary yesterday at their home, 1311 Decatur street northwest.

With them yesterday were two daughters, Mrs. Arthur Wannan, of Washington; Mrs. Dora B. Hatfield, of Kenmore, N. Y.; a son, Herbert C. Brown, of Washington, and a grandson, Lyman A. Hatfield. Another daughter, Mrs. Frances Alcorn, lives in Portland, Oreg.

Fraternity Awards Plaque to Stone

Silver plaques were presented to Supreme Court Justice Harlan Stone, Lewis W. Douglas, Thornton Wilder and Henry W. Austin at a dinner of the Alpha Delta Phi Fraternity in the University Club, New York, last night.

Claude M. Fuess, headmaster of Phillips Academy, president of the fraternity, and Irwin H. Cornell, chairman of the executive council, were among the speakers.

Dr. Holmes to Talk To Church Editors

The Rev. Dr. John Haynes Holmes, editor of Unity and minister of the Community Church in New York, will deliver the opening address of the Associated Church Press annual conference at the Wardman Park Hotel this morning. He will be followed by Llewellyn Jones, editor of the Christian Register, Dr. Sidney E. Goldstein, of New York, and the Rev. Dr. Henry Smith Leiper will address the conference at 7:30 this evening.

9 at American U. Make Honor Society

Nine students of American University were initiated last night into the College Honor Society. They were Charles Stewart, Nellie Strong Hertz, Lemuel Fraser, Catherine Knockey, Donald Creeck, Walter Bastian, Joan Evans, Margaret Woods and Mary Elizabeth Morse, of Lakewood, Ohio.

HOFFMANN
Upholsterers and Decorators
Custom Tailored
SLIP COVERS

Special 2-Pc. Set
$19.75
Cut to Fit
directly on your furniture, with box pleats and zippers. Large selection of materials, dustite and sunfast.
Phone CO. 5116
Our estimator will show you samples and give you expert advice without cost or obligation. CO. 5116.

THE HECHT CO.
F STREET AT SEVENTH NATIONAL 5100

SHIRLEY ROSS, star of "Cafe Society"—recent screen hit at Loew's Palace.

The New . . Flattering
Baby Haircut
that's so easy to keep
1.50

It was the hit of the New York Coiffure Show. And it's bound to be a hit with you. You'll look so young, so appealing with your hair cut in graduated lengths and curling like a baby's all over your head.

$10 Realistic Permanent..... $5.95
Powder Box—Fifth Floor

THE HECHT CO.
F STREET AT SEVENTH NATIONAL 5100

NO SCHOOL TODAY!
A Fashion Show Just for Juniors
STARRING LUXABLES

You are cordially invited to see this showing, on living models, of our 21 vivid new luxable daytime and evening dresses . . . each one as washable as a hanky.

Today—Wednesday at 11 a.m. and 3 p.m.
in the Young Washingtonian Shop, Third Floor

Clover sprinkled spun rayon with huge bunch of flowers at the belt. 9 to 15 ..... $14.95

To every one who attends the show, the Lux stylist will present a regular-sized package of Lux! She'll be glad to help you any time during the day with any special washing problems.

DOTS! DOTS! DOTS!

in a rayon crepe
BOLERO DRESS
as pretty as it is practical, for sizes 12 to 20

Fresh, white polka dots on brown or navy—refreshing now and later! The brief bolero jacket with crisp pique revers comes off to reveal a simple classic dress with buttons down the bodice, and slender fitted skirt with pleats.

14.95
Better Dresses, Third Floor

THE HECHT CO.
F Street at Seventh NAtional 5100

THE HECHT CO.
F STREET AT SEVENTH NATIONAL 5100

For National Foot Health Week, as always, we feature
Dr. M. W. Locke Shoes
Exclusive With The Hecht Co. in Washington

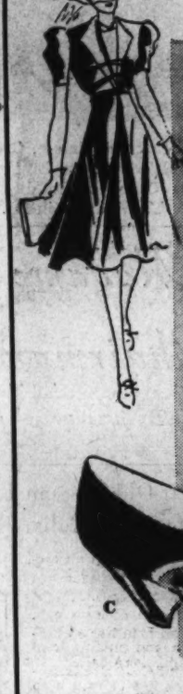

LOCKE SHOES FOR WOMEN

On the comfort-giving 4½ Last
$10
Smart women the country over are choosing Dr. Locke shoes for their chic as well as comfort. Perforations and cutout designs make them so light and airy you hardly know you're wearing them. They fit so smoothly they look painted on. They feel so good you can walk miles without fatigue.
Other Dr. Locke shoes priced from $11 to $12.50
Women's Shoes—Main Floor—

A — Sport tie in tan llama leather with punching through vamp. 4½ last $10
B — Black kid with perforations and stitching. 4½ last .. $10
C — Gabardine tie in black or blue with calf trim. 4½ last ... $10

LOCKE SHOES FOR CHILDREN

priced according to size fitted by X-ray
$4.50 to $7
Dr. Locke children's shoes are scientifically designed to keep growing feet healthy. They all have the famous Dr. Locke inside wedge that helps distribute body weight evenly. In styles for boys, girls and junior misses . . . and fitted by X-ray so you can see they're right.
Children's Shoes—Second Floor—

LOCKE SHOES FOR MEN

11.50
Although the Dr. M. W. Locke shoe for men is primarily a comfort shoe, style has not been sacrificed at all. It's as smart as a regular shoe, yet the exclusive inside heel wedge and "cookie" in the shank support weakened arches, muscles and foot bones.
Our modern X-ray Fluoroscope machine shows you the bones of your foot inside the shoe, an assurance of a perfect fit. Certified registered fitters in attendance.
Men's Shoes—Main Floor—

Dr. M. W. Locke Shoes are scientifically built on individual lasts . . . .
To give each foot the support and care it needs. So whether you have a normal or problem foot, you owe it to yourself to try these famous shoes . . . styled for smartness as well as comfort . . . and fitted by our expert staff.

Shop Where It's Convenient!
Park Where There's Room!
Use our MODERN PARKING BUILDING. Nominal rates. 10c for the first hour. 5c for every additional half hour or fraction thereafter.

Capitol St. Auditorium Site Favored

Citizens' Groups Oppose Penal Wharf in Southeast Play Space Asked

Two citizens' associations last night indorsed the proposed move to construct the District Municipal stadium on the East Capitol street site.

Opposition to establishment of the Penal Wharf in the Southeast section was voiced by two units, and two voted approval of the Sumners House resolution seeking suffrage for the District.

Summit Park

The Summit Park Citizens Association urged erection of the District municipal stadium on East Capitol street and opposed establishment of the Penal Wharf in the Southeast section.

The association asked installation of a fire alarm box at Camden street and Suitland road.

Other resolutions favored grading of the earth banks on Bangor street between Suitland road and Austin street, and repair of Bangor street at Thirty-sixth, described as "impassable." Additional appropriations were requested for the District Dog Pound.

Barry Farms

Indorsement of the proposed East Capitol street site for the District municipal staduim and opposition to the construction of the Penal Wharf in the Southeast was also voted by Barry Farms Citizens Association.

The association voted approval of the Sumners resolution for District suffrage. The members asked establishment of the National Guard armory in Southwest.

Logan-Thomas Circle

The Logan-Thomas Circle Citizens Association opposed the Griffenhagen plan for District government reorganization on the ground that it provided "too much one-man control" and abolished an independent school board and traffic officer.

The group favored the dispensary system for liquor sales here and called on the Federation of Citizens Association to increase efforts to keep the streets clean.

Stanton Park

Capt. Richard Mansfield, of the Metropolitan Police Department, told the Stanton Park Citizens Association that playground space in the Ninth Precinct was inadequate for the number of the schools in the area. The group voted that funds be transferred from the Playground Department to the Community Center.

It also urged that the National Guard Armory be built on a site at East Capitol street and the Eastern Branch. Better street lighting for the area was requested.

Burleith

The Public Utilities Commission will re-check facilities on the Burleith-Trinidad bus line in response to complaints of inadequate morning service, the Burleith Citizens Association was told last night. The group met at the Gordon Junior High School, reporting an increase of 44 members. A resolution of respect for the late Lieut. Col. Lewis C. Lucas was passed.

Cathedral Hts.-Cleve. Pk.

Opposition to proposed District inheritance and gift taxes was voted last night by the Cathedral Heights-Cleveland Park Citizens Association. The group also went on record in favor of the Sumners resolution granting District residents representation in Congress.

A resolution was adopted requesting the Federation of Citizens Associations to insist that any income tax included in the new revenue law be levied in place of the present intangible personal property tax.

Capital News In Brief

Wins Trip to Fair

Eighteen Federal transportation experts last night talked shop for 90 minutes in spirited competition for a free trip to the New York World's Fair.

Successfully defining such terms of the trade as "classification yard," "spotting" and "package freight," M. D. Clark, of the Surplus Commodities Corporation, emerged the winner with 690 points of a possible 700. J. A. Beug, of the General Accounting office, took second place to win two tickets to a dance.

The contest was conducted by the Federal Transportation Association in the Commerce Department auditorium.

Optimist Chairmen

President Ray Murray of the Optimist Club of East Washington, yesterday announced the appointment of five new committee chairmen. They are Lou Gundling, budget; George Stevens, attendance; Ernie Lowthrop and Allen Rogers, membership; Al McDonald, entertainment and Otts Neilsen, boys' work.

Phantom Active

The "phantom," mysterious burglar already credited with eight robberies, struck again last night, looting the home of H. F. Stewart at 4843 Bayard boulevard, Crestview, Md.

Stewart told police he returned home about 11 p. m. to find a diamond ring and other valuables missing. Entrance to the house, which was "plenty torn up," was gained through a bedroom window.

Auto Wrecks, Burns

Edward Stehl, of 2620 Sixteenth street northwest, escaped uninjured when his car overturned and caught fire at the Adams Mill road northwest entrance of the Zoo. The fire damaged the rear of the car.

Life Begins at 70

Randolph Zeph, at 91, Still Pleases With His Elocution

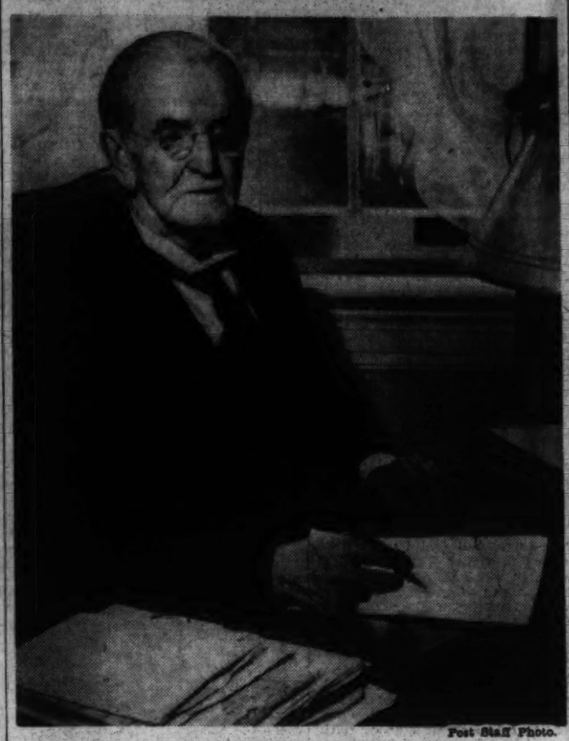

Post Staff Photo.

RANDOLPH ZEPH

Reading, Writing, Church And Outdoor Exercise Keep Him Busy Despite His Age

(This series is about men and women 70 or older who are finding so-called "old-age" is really a lot of fun. They still are producing and getting a big thrill out of their work or hobbies. You know some qualifiers. Tell us who they are—Editor's note.)

By Gerald G. Gross.

In a day when the art of reciting narrative poems as parlor entertainment is almost dead, Randolph Zeph's accomplishments in the commitment and execution of such pieces as "Curfew Shall Not Ring Tonight" stand out in welcome relief.

Mr. Zeph, a native of Germany, who will be 91 on Friday, has many things to keep him busy—reading, writing, church and outdoor exercise—but one of his favorite diversions is memorizing long ballads and then reeling them off for his family and friends.

As samples, during yesterday's interview in his home at 1328 Hemlock street northwest, he recited snatches of "The Midnight Ride of Paul Revere" and "Curfew Shall Not Ring Tonight" and, time permitting, he gladly would have declaimed any of the dozens of other poems in his repertoire.

The "Handclasp," publication of the Vaughn Class at Calvary Baptist Church, has this to say about Mr. Zeph in the current issue:

"We felicitate Randolph Zeph on the attainment of his ninety-first birthday anniversary, which occurs next Friday, April 14. He is active, keenly alert to the happenings of the day, regular attendant of the class and goes on the platform for special recitations when asked."

Last November he, his son and daughter took a motor trip into Texas and Mexico. Upon their return to Washington the father wrote up the adventure in detail. Not long ago he completed his autobiography for distribution to his nephews and nieces. Being one of 12 brothers and sisters, Mr. Zeph has nephews and nieces in great number.

Churchgoing, says Mr. Zeph, is desirable not alone for the spiritual values derived but because it helps make one a good citizen. He rarely misses a Sunday.

4 in Auto Found In Agony From Food Poisoning

Discovered in agony from food poisoning in their auto on a Maryland-Washington highway, four persons last night were rushed to Casualty Hospital.

The victims are Frederick K. Sparrow, 61, of 1106 East Capitol street; his wife, Minnie, 63, and Mr. and Mrs. George H. Gabler, of Ontario, Canada.

They were found by Mr. and Mrs. William B. Deuterman, attached to Smithsonian Institution. The patients, it was learned, had been picnicking at Fairhaven Cliff, Anne Arundel County, Md.

Police Bar Fox In City, So Master Gives It to Zoo

It was a sad parting yesterday for Tisky and his master.

"I am consoled, though, by the fact that the Zoo will take good care of my pet," said William H. Hawkins.

Tisky is a red fox, mascot of the Brown Buddy Political Club, Inc., 2228 Georgia avenue northwest, where Hawkins lives, until it was disbanded recently. A policeman told Hawkins he was not allowed to keep a fox in the city.

National Leaders To Attend Rites For Lewis Today

Official Washington will be led by President Roosevelt in mourning the death of Senator J. Hamilton Lewis, Democratic Party whip, at the state funeral in the Senate Chamber at 2:30 p. m. today.

Also attending the ceremonies will be members of the Supreme Court, except Justice Hughes, who is convalescing; members of the Cabinet, and the Diplomatic Corps, according to an announcement.

Officiating at the ceremonies will be the Rev. Ze Barney T. Phillips, chaplain of the Senate, who will make the only eulogy in simple rites, Chesley W. Jurney, Senate sergeant at arms, announced.

The entire House Illinois delegation will join a committee composed of the following Senators in superintending the funeral: Lucas, of Illinois; McNary, of Oregon; Borah, of Idaho; Ashurst, of Arizona; Pittman, of Nevada; Barkley, of Kentucky; King, of Utah; Capper, of Kansas; George, of Georgia; Wagner, of New York; Vandenberg, of Michigan; Bailey, of North Carolina; Austin, of Vermont; Clark, of Missouri; Gerry, of Rhode Island, and Minton, of Indiana.

CCC Marks 6th Birthday With Banquet

Roosevelt Message Read by Fechner; Legislators Praise Work of Corps

Five hundred men and women who minister to the daily lives of 300,000 American boys last night celebrated the sixth anniversary of the Civilian Conservation Corps at a banquet at the Mayflower.

From the director of the CCC, Robert Fechner, they heard read a message from President Roosevelt.

"No job today is more important than the training of our youth to be self-reliant, courageous, independent and aware of our American ideals," said the President.

Permanent Agency Seen

"I believe the boys who have served in the CCC can become better citizens. I believe that there are thousands of other boys who should have the opportunities the CCC offers while they carry out the enormous conservation program that is vital to our welfare. I hope the CCC will long continue, under wise direction, the job it has so well begun."

In the gathering of CCC administrative employes and officials there were members of the House and Senate who predicted Congress would make the corps a permanent agency. One of these was Representative Norton (Democrat), New Jersey, chairman of the House Labor Committee, who said:

"I am not taking any bets tonight, but if I were I would bet that the Civilian Conservation Corps will become permanent."

Woodrum Praises CCC

Representative Woodrum (Democrat), Virginia, a member of the House Appropriations Committee, declared that of all New Deal works none "will be so far in the headlines as this effort to hold out a helping hand to American youth in this time of distress."

Senator George (Democrat), of Georgia, said he had found some things in the New Deal program that don't "promise much for the future," but confessed he believed:

"A full half century from now a sturdier generation of Americans will trace back to this night."

Senator Caraway, of Arkansas, and Representatives Cochran, of Missouri, and Johnson, of Oklahoma, all Democrats, were the other speakers. Charles H. Taylor, and assistant CCC director, as toastmaster, introduced Fechner, who was the guest of honor.

Bates Offers Bill To Change Titles At Gallinger

A bill which may lead to another row over the administration of Gallinger Hospital was introduced in the House yesterday by Representative Bates (Democrat), of Kentucky.

Bates, who conducted the recent Gallinger inquiry as chairman of the District sub-committee on public health and hospitals, proposed that the titles of the five chief resident physicians be changed to chief medical officers.

He explained it would place them administratively above the staff of visiting physicians though under the chief medical officer provided in the District supply bill as it passed the House. Salary of $5,600 for the resident physicians would remain the same.

Spending Barred Anarchy in U. S., Sen. Thomas Says

Senator Thomas, of Oklahoma, capped a debate on Government spending by two college teams at a meeting of the Oklahoma Young Democrats of the District at the Willard last night, with the statement there would have been anarchy in the United States without such spending.

He quoted as his authority the spokesman for a large New York bank who testified before a Senate committee last week.

No vote was taken on the debate. Alfred Minish and Jack Hays, of George Washington University law school, argued that Government spending to "prime the pump" should be stopped. Robert Hudson and William Epperson, of the University of Tulsa, argued that it should be continued.

Sixth Anniversary of CCC Observed With Dinner

Post Staff Photo.

Sixth anniversary of the Civilian Conservation Corps was observed last night with a dinner at the Mayflower Hotel. Attending were (left to right) Representative Mary T. Norton, Robert Fechner, director, and Charles H. Taylor, chairman

Joint Parole, Welfare Body Opposed

Head of American Association Finds Griffenhagen Plan Undesirable

Assignment of the duties of the Parole Board to the Department of Public Welfare recommended by the Griffenhagen report as well as reducing the present nine-member Board of Public Welfare to a board of three was criticized yesterday by the American Public Welfare Association.

The response to a query by Welfare Director Elwood Street was made by Fred K. Hoehler, director of the association.

Meanwhile, it was learned the District Commissioners had requested the municipal department heads to submit a reporting pointing out the effect of the Griffenhagen recommendations on their departments. Street has already prepared such a report, including his own recommendations.

Hoehler, who arrived in Washington yesterday, met the welfare director to discuss candidates for Street's successor. Street resigned recently to accept a job in Richmond, Va.

Functions Held Conflicting

The association director said it was his "personal opinion that a board of three members is too small . . . because they represent too narrow a range of interests."

His letter to Street, in part, stated:

"Certainly, it is unwise to combine and confuse the functions of the Public Welfare Board and the Parole Board. Not only because of the number of meetings and the time it would consume, but because of the character of the work the parole board should be made up of people who have a specialized interest and capacity; while the Board of Public Welfare should be more of the lay group with the lay approach to public welfare problems, meaning interpretation and other responsibilities usually accepted by the board."

Against Rail Board

Hoehler said a paid board would attract "less competent members."

"People who can get a little money out of it are more inclined to exert political pressure, and the person who might make a very good contribution is usually too conservative and modest to urge that his name be considered because of the stipend," he said.

He said the association has noted the trend in the country was away from paid boards and boards of control to the policy-making and voluntary type.

Copies of the proposed new organic act for the District, to put into effect the Griffenhagen recommendations or reorganization, were sent yesterday to District officials and civic and business leaders by Chairman Kennedy, of the House District sub-committee on reorganization.

"A number of changes have been made in the original Griffenhagen reorganization plan," Kennedy said. He added that a meeting of his subcommittee to examine the new draft would be held, probably later this week.

Suffrage Drive On

The District Suffrage Association last night voted to flood the office of Representative Randolph (Democrat), of West Virginia, House District Committee chairman, with 25,000 post cards and petition signatures urging a popularly elected city council as part of the District reorganization bill now under consideration.

Wilbur Finch, association president, characterized the campaign as an "eleventh hour fight" to obtain local suffrage by the adoption of an alternate proposal now contained in the Griffenhagen bill reported to the District committee by the Special Committee on District Reorganizaion.

Precinct organizations, similar to those of last year's referendum campaign, will be used to obtain signatures to the petitions and post cards.

Finch declared that "there was something going on behind the scenes" of the reorganization committee, some of whose members "have been approached and lined up against" the local suffrage features of the bill. It explains the fact, he added, that "our suggestions that members of the governing body for the District be elected by the people were given the cold shoulder."

Catholic Library Group Convenes At University

The fiftieth anniversary of Catholic University Library, the one hundredth anniversary of Georgetown University library and the 400th anniversary of printing were celebrated yesterday by the Catholic Library Association at opening of its annual convention at Catholic University.

Dr. Carlos Castaneda, of the University of Texas; Mgr. Peter Guilday, of Catholic University; Dr. David Rubio, of the Library of Congress, and the Rev. Colman Farrell, O.S.B., of Atchison, Kans., president of the national association, spoke.

Slaying of Woman Federal Worker Still Unsolved

Prince Frederick, Md., April 11 (AP).—A coroner's jury reported tonight that Mrs. Esther Lewis, 31, whose body was found in a creek a few miles from here last June, met her death "at the hands of a person or persons unknown to members of this jury."

Mrs. Lewis, a former resident of Mexico and widow of a World War veteran, was employed in a Government building at Washington.

Wimpy, Neurotic Toy Spitz, Is Pooch With a Purpose

Post Staff Photo.

Pound Master Marks hands Wimpy a message to deliver

Pride of the Pound, Once Candidate for Gas Chamber, Now Serves as Office Boy And Knows Workers by First Names

Wimpy, neurotic toy Spitz, pride of the Pound and pooch with a purpose, was put through his paces yesterday in advance of "National Be Kind to Animals Week" to demonstrate what a little kindness will do.

Wimpy proves, in the opinion of Poundmaster Frank B. Marks that some dogs have their day too soon; that if he had led Wimpy to oblivion as the rules might have indicated, well, "look here," said Marks:

He scribbled some words on paper and, calling the small white dog, said: "Deliver this message to Clyde." Now Clyde was one man among several who stood in the Pound enclosure outside the office where Wimpy, like an office boy, sat in a chair in a corner.

Wimpy took the note in his mouth and darted from the door. He dashed straight to Clyde Underwood, an assistant to the poundmaster, and handed over the note.

Now, the point is that Wimpy would have given the note to anyone whose name was given him by Marks. The poundmaster thought the performance extraordinary and marvels at it whenever Wimpy, the pound officeboy, so performs. Wimpy thinks it something, himself, for he barked mightily upon his return to Marks.

Or perhaps it was an indication that Underwood had no message in reply.

Anyhow, with "National Be Kind to Animal Week" beginning Monday, Marks considers the career of Wimpy a proof that people should gain an understanding of dumb animals and try to bring out their best points. For, as he asks, didn't Wimpy, a nervous, ailing pooch, arrive as a candidate for the monoxide gas chamber and didn't he make good? Wimpy has a purpose; he proves something, said Marks.

The Washington Humane Society met yesterday at the Carlton Hotel in seventieth annual session and agreed to ask the Board of Education to plead with boys not to shoot birds and other creatures with air rifles.

The society re-elected Mrs. Herbert W. Elmore as president and other officers as follows: George P. Alt, first vice president; the Rev. C. Ernest Smith, Mrs. R. Ross Perry, Mrs. John C. Boyd and Mrs. Barnes Richardson, vice presidents; Frederick A. Genau, treasurer; H. Vanley Empt, secretary. On the executive committee will be Miss Mary Griffith, Miss Marjorie M. Parry, Wallace J. Hill, Alt, Genau, Miss Agnes G. Farnum, Miss Edna M. Patton, Dr. Henry E. Ewing, William G. Buchanan and Edward A. Preble.

Congressmen Express Shock At D. C. Guard Conditions

Shocked surprise at conditions under which the District National Guard is compelled to carry on its training was the general sentiment of a Congressional delegation which made an inspection tour last night at the invitation of Brig. Gen. Albert L. Cox, commander.

"The review convinced me that the District should have an armory in keeping with the needs of this city," Senator Capper (Republican), of Kansas, asserted. "I don't see how they carry on."

Senator Capper added that the "National Capital ought to have an armory as well as a Guard which would be a credit to the country."

He was joined in his expression of astonishment at conditions in the armory, the old National Hotel at Sixth street and Pennsylvania avenue northwest, by other members of the group.

They unanimously declared efforts should be made at once to remedy the present bad conditions under which the Guard carries on its training.

The review was held in the halls of the armory because rain prevented the 1,500 men of the organization from parading on the mall.

Among the group which made the inspecion were Representatives Bolles, of Wisconsin; Sparkman and Jarman, of Alabama, and Albert L. Vreeland, of New Jersey; Maj. Daniel J. Donovan, District auditor; Col. Edward G. Bliss, William A. Roberts, former people's counsel here, and Dean Joseph Parkman, of the Columbia University school of engineering.

$10,000 Suit Filed

Mrs. Sarah M. Fallon, 5502 Fourth street northwest, sued the Shoreham Hotel yesterday for $10,000 damages for permanent injuries she said she suffered when an electric fan fell on her hand last December in the hotel's cocktail lounge.

AT OUR FOUNTAIN
Budget Breakfast, Orange Juice, 1 Fried Egg, 1 Strip Crisp Bacon, Buttered Toast and Coffee.
21c
LIGGETT DRUG STORES

UNION SHOP PAINTING? For Quality Work
SHILLIN — CHALENDER
AT. 1040 Budget Terms

LOANS
75 years of buying, selling and lending on diamonds, jewelry, etc.
Liberal Loans at Lowest Possible Rates.
CASH FOR OLD GOLD
(Government Licensee)
E. HEIDENHEIMER
Established 1866
LOAN OFFICE 505 King St. Alex., Va.
WASH. STORE 1215 H St. N.W.

Committee Split as Merit Hearings End

Members Disagree On Allowing Rating to 250,000 Without Civil Service Tests

With Republican and Democratic members split over the question of whether competitive or noncompetitive examinations should be required in the Ramspeck bill to extend the merit system to some 250,000 Government employes, public hearings on the measure were concluded yesterday.

The fate of the bill, members admitted, will depend upon settlement of the examination issue. President Roosevelt is said to have made it known that he would veto the bill if competitive tests are ordered.

The Ramspeck bill, which now has the non-competitive test provision, was approved at yesterday's hearing by spokesmen for several employe organizations.

Among those who testified in support of the bill are Charles J. Stengle, American Federation of Government Employes; Luther C. Steward, National Federation of Federal Employes, and Jacob Baker, United Federal Workers of America.

H. Elliott Kaplan, executive secretary of the National Civil Service Reform League, said that the proposal for competitive examinations, as asked by Republican members of the committee, is "idealistic." He intimated that he considered the bill does not have a chance if it is designed to throw incumbent Democratic office holders out of jobs.

Representative Edith Rogers (Republican), of Massachusetts said she considered it unfair to permit some Federal employes to come into the merit system without competitive examination, while requiring it of others in the older executive departments.

Stengle characterized the "idealistic procedure" of open examinations as impractical.

Jury to Investigate Brown Kidnaping

Investigation into the unsolved kidnaping of Mary Brown, 18, of Oxon Hill, will be made during the current session of the Prince Georges County grand jury, it was reported last night.

The victim of the kidnaping which baffled an intensive police investigation by Maryland and Washington police will herself be summoned to the witness stand, it was learned. Maj. Elmer Munshower, former Maryland State superintendent, also will testify.

OLD GRAND-DAD
KENTUCKY STRAIGHT BOURBON
WHISKEY
HEAD OF THE BOURBON FAMILY
U. S. BOTTLED IN BOND
100 PROOF

On Sale at Your Favorite Bar or Package Store

BIGGER - BETTER
PEPSI-COLA
Revives you when you need refreshing. Good for you.
5¢

WORTH A DIME

Nelson B. Bell About the Showshops

Gertrude Lawrence Given 'Key to the Capital City'

Star of 'Skylark' Holds Two Opposing Posts; 'Trojan Women' Opens at Wardman Tonight; News Notes and Gossip of the Theater

GERTRUDE LAWRENCE, starring in Samson Raphaelson's new comedy-drama, "Skylark," at the National this week, is more than one of the contemporary theater's most brilliant and most versatile actresses. She also is "Good Will Ambassadress" for both the New York and the San Francisco world's fairs. That should clinch the matter of her versatility.

BELL

In this dual capacity, Miss Lawrence yesterday held court, in a manner of speaking, in the office of the Hon. Melvin C. Hazen, president of the Board of District Commissioners, invited all and sundry to attend both expositions and otherwise exercised the genial functions of her coast-to-coast portfolio. In return for all of this warming camaraderie, Miss Lawrence was presented with a key to the city by Commissioner Hazen.

It would be interesting to know precisely what this key will unlock. However, it should be a matter of small importance to Miss Lawrence, to whom all of the desirable avenues to further eminence already are open in the National Capital.

It is only a partial corroboration of what this department always has thought of Miss Lawrence and her artistry that she should be given the unique post of "Good Will Ambassadress" of both world's fairs. The rivalry between the Eastern seaboard and the Pacific slope being what it is, it is a high tribute to the charm, the diplomacy and the perspicacity of any artiste, whether of the stage or not, that she can span the continent with her amiable graces and serve two masters who, in the parlance of the day, get along like two strange bulldogs!

And speaking of Miss Lawrence and "Skylark," it may not be too late to pick up some of the tangled shreds of yesterday morning's review of the play that were snipped off and left on the "cutting-room floor" during the hectic procedures of a midnight makeup. We, of course, have nothing to retract in the matter of what was said concerning the performance of the star, Donald Cook, her leading man, and Glenn Anders. There is a little something in the way of apology, nevertheless, that might be said for the omission of the passages that related to the comparably able impersonations of their roles by Walter Gilbert, a former leading man with the National Theater Players and, it seems to me, cast opposite Ethel Barrymore in "Scarlet Sister Mary;" Lee Patrick, who made a believable character out of a fantastic authorial creation; Ann Driscoll, a blonde and seductive Mrs. Franklin; Olga Hansen, William David and numerous others in the cast who will go far toward making "Skylark" the hit it seems destined to be, once it is finally whipped into shape. It is out of deletions like Monday night's that paragraphs like Wednesday's are made.

I quote to you what Pinch-Hitter Dick Coe quoted to me concerning "Let Freedom Ring," the new Metro-Goldwyn-Mayer production, starring Nelson Eddy, which he saw in preview yesterday and I didn't.

"Striking up the band, a matter in the films which is frequently more embarrassing than inspiring, is handsomely handled in 'Let Freedom Ring.' Besides being a rip-roaring tale of the early railroads of the West, it presents Nelson Eddy as a bang-up actor who has lost much of that wooden quality which has frequently laid him open to the mockery of his critics.

"There is little to complain about in Ben Hecht's screen play. It is no original tale, but it has been handled with a freshness of direction for its homespun plot. Mr. Hecht knows what goes and what doesn't with audiences and when he does see fit to weave a plot about the upstanding young man who returns from Harvard and up-pulls a Scarlet Pimpernel on his old friends to root out the bad 'uns from Wall Street, Mr. Hecht is most astute. It is through this story—in which comic Charles Butterworth every once in a while whispers, 'Now, we're getting like 'East Lynn'—that a strong cry for democracy as we in America know it is heard.

"Eddy sings a few simple songs, mostly Irish melodies and 'America,' but his acting and fighting are well up to the level of the recent surge of Western heroes from 'Stand Up and Fight' to 'Dodge City.'

"Victor McLaglen, Lionel Barrymore, Virginia Bruce, Edward Arnold and Charles Butterworth are at the top of the large company which is filmed in the easy-on-the-eyes sepia tint. 'Let Freedom Ring' plays the Capitol the week of April 21, two weeks away."

So there you have it.

If you should find it necessary to contact one or another of the local drama desks tomorrow, it is suggested that the place to do it would be the Bowie race track. It seems that Laurence Olivier, who plays the leading male role in "Wuthering Heights," the filmization of the novel by Emily Bronte, will be a Washington visitor on Thursday and will be present at the track to present a trophy to the winner of the Wuthering Heights Handicap—or whatever it is. The critics have been asked to tag along on the assumption that this would be a fine time to have a few words with Mr. Olivier. Who ever had a few words with anybody when his two bucks was trailing the field? This query, as goes without saying, is predicated upon the proved contention that we can stop any horse in the world with a $2 bill. Don't argue. Look at all the times we have done it!

In case it had slipped your mind, this would be as good a time as any to offer the reminder that the Civic Theater's production of "The Trojan Women" opens at Wardman Park tonight. It will be continued through Saturday and then, next week, will be presented again, on the same stage, from Wednesday through Saturday. This sort of thing might go on for weeks, if the play is a hit—and most of the Civic's presentations are.

A few vagrant implications to the contrary notwithstanding, the Variety Club benefit performance for the welfare fund was not last Monday night upon the occasion of Gertrude Lawrence's Washington premiere in "Skylark." That event comes along next Monday night, when Nazimova will be seen at the National in "The Mother." Tickets are now being distributed—and they are in the most favorable spots in the house—by Dr. Archie Engel, 1416 F street. It would be smart to get yours now and not labor under the delusion that the time is past to do the welfare fund some genuine good. It has done a great deal of genuine good for Washington.

Times-Being-What-They-Are Note

You don't mean to say that you really ate the kid's Easter eggs after all that trouble of coloring them!

What! Could This Be a Sarong in Disguise?

DOROTHY LAMOUR,

as she appears in the "Strange Enchantment" number—and what, might we ask, is strange about it?—in Paramount's new production of "Man About Town," costarring Jack Benny and Edward Arnold. As a slave girl in the Sultan's harem, Miss Lamour was forced to abandon her customary South Seas garb, but the substitution seems to have left her no less alluring

The New Yorker

By Leonard Lyons

New York, April 11.

"... YES, I HEARD the rumor that Frank Murphy may become the new Secretary of War ... Well, don't worry about it ... What, dear? ... What does he know about war? ... I just hope he knows enough about war to say 'No.'"

12 P. M.: "BRUCE LOCKHART, author of 'British Agent,' met Peggy Dowd, Tommy Corcoran's secretary, just before his return to England," a publisher reports at the Paradise. "Lockhart immediately proposed marriage to her. When Peggy said 'but we hardly know each other' Lockhart assured her it was not just impulse, but mature reflection. Then he gave her a copy of his autobiographic book. And the very first page had the lines 'the strongest impulse of the moment governs all my actions'" ... "Billy Gaxton went on, at The Hasty Pudding Show here," a clerk states at the Waldorf. "He entered drinking from a goldfish bowl, and announcing: 'I'm an old college man myself'" ... "The Director of the Japanese exhibit at the World's Fair reserved a suite at the Ambassador Hotel," a municipal official relates at the Versailles. "But then they told him that it wouldn' do, because the Chinese delegation had made earlier reservations, and fights might occur in the lobby. So the Japanese are trying to sublease Ursualla Parrott's town apartment."

1 A. M.: "Jack Benny's radio program," a radio executive declares at the Tavern, "will be replaced by 'The Aldrich Family,' featuring Ezra Stone, during the summer" ... "Bill Robinson decided it would be best not to attend Marian Anderson's concert in Washington," Marty Forkins, Robinson's manager, confides at the Cotton Club. "He thought he might otherwise be criticized for detracting from Miss Anderson's glory" ... "Look at the bill of sale," Bogey Pretlow, the Peanut King, exhibits at Monte Carlo. "Pat Honeychil' Wilder sailed for South America yesterday, and sold me her 1937 coupe—for $1" ... "Lucius Beebe took Lady Wilkins to the Easter Parade," a socialite reports at the Gay 90's. "Lady Wilkins was late coming down, and the impatient Beebe, peering at the parade through the window, called up to her: 'Hurry, hurry—we've already missed three photographers.'"

2 A. M.: UNITED STATES ATTORNEY Cahill is all set to demand a jail sentence for Mrs. Lauer," a Federal official declares at the Little Club." ... "J. H. Smyth, who bought Living Age, Current History and the North America Review," an editor advises at Dinty Moore's, "just bought another publication—the Saturday Review of Literature." ... "I just heard those Russian phrases in your Moscow Art satire," a lady tells John Hoysradt at the Rainbow Room. "You said, in Russian: 'Here is the cowardly assassin' and 'Here is the beloved hero.'" ... "Really?" replies the surprised Hoysradt. "They're phrases I learned for my role in 'Clear All Wires.' But how did you know them?" ... "You see," the lady informs, "I'm Chaliapin's daughter—Dasya Chaliapin." ... "On May 3," an NBC official states at the Havana-Madrid, "the National Broadcasting Co. will televise its first show."

3 A. M.: BEA LILLIE helps Evalyn Walsh McLean hunt under a Stork Club table—for the famous Star of India diamond—and recovers the priceless gem ... Miss Lillie then orders the waiter to bring a piece of string, runs it through a blue Easter egg Thyra Samter Winslow had brought and then matches it against Mrs. McLean's Hope Diamond ... "Here, take this barpin," Tallulah Bankhead offers Dorothy Parker. "The safety catch is so complicated it gives me claustrophobia." ... "You'd give me your shirt, wouldn't you?" Dorothy asks ... "If I had a shirt," Tallulah assures, "I'd give you my dress." ... "The SEC is conferring with Congressional leaders now," an attorney informs at El Morocco, "regarding the possibility of getting an investment trust program through Congress this session." ...

4 A. M.: "JOHN DILLINGER'S father and three of the Hauptmann jurors still can't get permission to appear at a World's Fair exhibit," a concessionaire reports at the 18 Club. "They complain that the message they have to bring—that crime doesn't pay—is as moral as the Nude Shows which will be presented at the Fair" ... "It's Jay Allen's story," a bar-standee relates at Bert Frohman's, "about the big elephant who roared at the little timid mouse: 'You're certainly an insignificant looking creature.' And the mouse answered: 'Well, I've been sick'" ... "Esquire will publish 'The Censor Marches On,' by Alexander Lindey and Morris Ernst," an agent informs at Leon & Eddie's. "At the same time, Ken will publish Mrs. Ernst's 'Apples of Gold'" ...

5 A. M.: ... and so we don't have to deposit anything in the baby's account any more ... Well, because he should be able to get a radio job immediately ... What? ... Yes, I said Radio ... He's already as good as George Jessel. He's just learned to say 'Hello Momma' over the telephone."

Gay Premieres Being Held in Biggest Cities

The coming of spring this year heralds a new era in Hollywood showmanship, with world premieres of half a dozen of the season's major pictures in widely scattered sections of the country.

Scorning Hollywood and its sated audiences, and following Cecil B. De Mille's precedent of having his pictures make their first bow in sections of the country from which they stem, premiere-bound producers, like Stephen Leacock's horseman, seem to be galloping off in all directions.

De Mille himself will unveil his latest lusty br child, "Union Pacific," in Omaha on April 28 amid a setting probably unprecedented in premiere annals. Trouping to the scene in a special train consisting of the Union Pacific railroad's latest steam-electric turbine, coupled to a vintage locomotive and cars used in the picture, will be De Mille, Barbara Stanwyck, Joel McCrea, Akim Tamiroff, Lynne Overman and other members of the cast.

Cities Help

Civic agencies are co-operating to the extent of erecting false Western fronts along the main streets to tone with a pioneer motif, and declaring a three-day celebration to be known as the "G 'den Spike Days." Forty members of the "Burnt Thigh" tribe of South Dakota Indians will make their home in an Indian stockade built around the union station throughout the celebration. Conventions of railroad oldtimers, parades, dinners, balls and other fetes will enliven the event. And the demand for tickets has been so great that the picture will premiere simultaneously in three Omaha first-run houses.

Another special is scheduled to freight yet another galaxy of Hollywood presenages to the premiere of 20th Centu. -Fox's "The Life of Alexander Graham Bell," to be revealed to the public for the first time at the Golden Gate International Exposition.

Off to Dallas

As a prelude, "Man About Town," starring Jack Benny and Dorothy Lamour, is be launched in Dallas, Tex. Martha Raye journeyed to Phoenix, Ariz., to set "Never Say Die," in which she co-stars with Bob Hope, on its way.

And this week will see another premiere in Kansas City, when Director Ted Reed will send off Paramount's "I'm From Missouri," in which Bob Burns stars with Miss George opposite.

Louella O. Parsons'

Close-Ups and Long-Shots Of the Motion Picture Scene

Hollywood, April 11 (INS).—Walter Damrosch starts his movie career at the age of 71, which is top news not only to us in Hollywood but to the entire music world. He comes here to conduct his orchestra in certain scenes in Bing Crosby's picture, "The Star Maker," at Paramount. Among those special scenes will be the introduction of Linda Ware (real name Beverly Stillwagon). She is the little girl whose voice so charmed Charles Rogers that he signed her believing he had another Deanna Durbin.

LOUELLA PARSONS

Apparently Charlie, who was at Universal when Deanna shot to fame, will try the same formula for Linda and Damrosch as he did for the little Durbin and Stokowski in "100 Men and a Girl." Damrosch and his orchestra will accompany Linda in her songs just as Stokowski did for Deanna.

Ann Sheridan is moving all her "oomph" paraphernalia, including an extensive wardrobe, from Warner Brothers to Walter Wanger's for the role of the American-born duchess in "Winter Carnival." This is the first picture Ann has made off the home lot and at first I was a little surprised that Warners would loan her because Ann is going like a house afire now. But on second thought, Walter did an awful lot for that other "oomph" girl, Hedy Lamarr when she went on loan for "Algiers"— which may have been a factor in the deal. As soon as Lester Cole and Bud Schulberg finish the script of "Winter Carnival," Director Charles Reisner and Wanger will go looking for a male lead to make love to Ann.

Five letters in today's mail suggesting that RKO lose no time in getting George Murphy to dance with Ginger Rogers on account of the public feels Miss Rogers cannot go it alone in a musical. I'll have to dash those hopes right now for George Murphy goes into "Broadway Melody" with Fred Astaire and Eleanor Powell and it looks as if it's going to be 100 per cent dansical. Money won't be stinted on Fred's first for M-G-M realizes how important it is to start their new star off on the right foot. Cole Porter, famous song writer, is being sought to write the music and if the deal is made Cole will come West to consult with the studio heads.

Joan Crawford was her own fashion reporter today when she and her manager, Mike Levee, appeared in court for her divorce. The hour was early and the reporters were all of the male persuasion and not supposed to be up on style notes. "Would you mind telling us," asked one of the boys, "what color you are wearing?" "Certainly," answered the obliging Joan, "it's orchid." "And those flowers?" "They're white violets." So when you read in the news section what Miss Crawford wore when she said adieu to her marriage to Franchot Tone, you will know it was she who personally supplied the data. What next for La Crawford? Well, in a year's time, if she still likes Charlie Martin as well as she does today, I suppose it will be wedding bells for them.

Snapshots of Hollywood collected at random: Mrs. Wally Vernon went into the California Lutheran Hospital tonight to await the stork's visit. Last time it was twins; Heddy Lamarr, in a colorful Hungarian costume, at the Versailles with her attentive bridegroom, Gene Markey; Mary Duncan writes friends that she and Laddie Sanford, her polo playing bridegroom, are studying grand opera; Donald Briggs and Barbara Read will wed soon; Douglas Fairbanks, jr., and Virginia Field, heads together, eating ice cream sodas at the Delhaven; Charlie Chaplin out for the first time since he had the flu, at the Brown Derby with his brother Syd. They joined Dudley Field Malone and Mike Romanoff and the beef discussion was the war threat.

Bert Wheeler's black eye is the result of a baseball which went wrong; Lyle Talbot that devoted to Martha Downs, a Kentucky Belle, at the House of Murphy; get Mrs. Joe E. Brown to do her imitation of Fannie Brice's baby snooks. She is very funny; Una Merkel goes to Suffern to paly "The Greeks Had a Word for It" in stock; A. C. Blumenthal escorting Geraldine Spreckles, out for the first time since she was so badly burned, to a night spot to hear Peggy Fears sing; Edgar Kennedy is going to get to that Kentucky Derby or else—and so is Guy Kibbee; Madeleine Carroll and John Hertz, jr., Bill Howard (not the director but the son of Seabiscuit's owner) with Andrea Leeds and Reggie Gardiner, minus his natty mustache, all glimpsed at the Cafe Lamaze; Hugh Herbert and the missus off for Chicago again for personal appearances.

That's all for today. See you tomorrow!

Copyright, 1939.

In Hollywood

With Hedda Hopper

Hollywood, Calif., April 11.—A San Francisco chap who has a telescope which he focuses on the stars, thought of a grand stunt and cleaned up on it the night of Twentieth Century's jaunt to his city. The bright lad turned the scope on a hotel room occupied by Loretta Young and hung this huge sign on his car—"The heck with Mars, Venus and Saturn—See Loretta Young—the greatest star of them all."

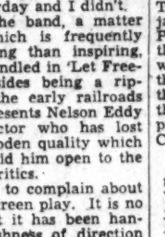

HOPPER

Incidentally, did you hear about the mob that met Loretta at the train? Her enterprising press agent went ahead and called all the Youngs in the telephone book, offered to pay their taxi fare to the station to give her a hand. And was she surprised! Good thing her name isn't Smith.

Now I've seen everything—the "Dead-enders" are learning to knit and wandered all over the lot yesterday, work in hand. One of them must have dropped a stitch, however, or something, for I overheard Teacher Bonita Granville telling him, "And don't call me BABE!"

An avalanche of letters is pouring into Warners on the Nazi Spy picture which has created such an interest the picture will undoubtedly hold to an all-time high when it opens in New York. Looks as though the present record—24 weeks—is about to be shattered. Now Warner's are considering donating all the profits from the picture to German refu-

...

...n't say we didn't tell you—that ...care gets 'em all. Gabriel ...s returning two weeks ahead ...ule and Merle Oberon and ...rda are making their little jaunt to Europe a quickie. The picture that Alex planned to make in Europe will be made here instead.

Eddie Cantor who has had a lot to say about the German situation lately, was not among those present. Ruby Keler came on his ticket! Hubby Al Jolson is sunning and mudding at the Hot Springs.

Talked to lovely little Hawaiian dancer, Princess Luana, at the Tropics and got the real lowdown on sarongs. She tells me customary dress in the islands is just a straight square piece of material reaching—ye gods—from the neck to below the knees, and not one opening to show luscious curves. It's made of tapa bark and is really a ceremonial dress. "These movie sarongs would be equivalent to lounging around on the sand in a velvet gown," smiled Luana. Now don't tell me we've glamorized the South Seas! Wonder what we could do to an Eskimo's igloo if we ever put our minds on it?

Nelson Eddy and his bride are taking time out for a brief honeymoon in Havana, land of rumbas and revolutions—his mother is flying down to join them at wife's invitation. What a honeymoon!

Did you know that Vic Fleming made Clark Gable spend the first day after his honeymoon riding horseback? Well, he did.

Walter Brennan, who's been working hard and is badly in need of a vacation, told me he is going to be very ill next week. "Where shall I send the flowers?" "Oh, the ninth hole at Lakeside will get me," he grinned.

Jascha Heifetz, who finished his part in the "Restless Age" some months back, was asked if he had any objection to Joel McCrea doing the love interests in his picture. Heifetz replied, "It's okay with me—I don't care what he does as long as he doesn't play the violin."

Copyright, 1939.

Virtuosa

FERNE,

solo violiniste, featured with Fred Waring's Pennsylvanians, on the stage at Loew's Capitol Theater, who rejoined the band this week after a siege of grippe.

Film Table

Palace—"Midnight," at 11 a. m., 1:05, 3:15, 5:20, 7:30 and 9:40 p. m.

Earle—"Dodge City," at 9:30 a. m., 12:00, 2:30, 5:00, 7:35 and 10:05 p. m. Stage shows at 11:20 a. m., 1:50, 4:25, 6:55 and 9:25 p. m.

Loew's Capitol—"Four Girls in White," at 11:15 a. m., 2, 4:35, 7:20 and 9:55 p. m. Stage shows at 12:50, 3:25, 6:15 and 8:50 p. m.

RKO-Keith's—"Love Affair," at 11:15 a. m., 1:20, 3:25, 5:30, 7:35 and 9:45 p. m.

Metropolitan—"Persons in Hiding," at 11:45 a. m., 1:45, 3:45, 5:45, 7:45 and 9:30 p. m.

Columbia—"Made for Each Other," at 11:15 a. m., 1:15, 3:25, 5:35, 7:45 and 9:55 p. m.

Little—"The Lady Vanishes," at 11 a. m., 12:40, 2:25, 4:10, 6:05, 7:55 and 9:45 p. m.

Mount Vernon (Auto Theater)—"Letter of Introduction," at 7:40 and 10:05 p. m.

Tivoli—"Pygmalion," at 1:35, 3:40, 5:40, 7:40 and 9:45 p. m.

Ambassador—"Dodge City," at 1:10, 3:15, 5:15, 7:20 and 9:25 p. m.

Uptown—"Yes, My Darling Daughter," at 1:45, 3:45, 5:40, 7:40 and 9:45 p. m.

Calvert—"Huckleberry Finn," at 1:30, 3:35, 5:35, 7:35 and 9:40 p. m.

AMUSEMENTS

CAPITOL — Now — FRED WARING and his PENNSYLVANIANS IN PERSON — Screen: "FOUR GIRLS IN WHITE" — Friday: "The ICE FOLLIES of 1939" — Stage: DAVE APOLLON and All-Star "VARIETIES OF 1939"

Loew's PALACE — Now — Claudette Colbert • Don Ameche "MIDNIGHT" — John BARRYMORE • Francis LEDERER • Mary ASTOR — Next Show: You Must See! "WUTHERING HEIGHTS" — Merle OBERON • Laurence OLIVIER • David NIVEN

Loew's COLUMBIA — Now — Carole LOMBARD • James STEWART "Made for Each Other" — Wallace BEERY "Sergeant Madden"

GAYETY BURLESQUE — Now: Valerie Parks — Starts Sunday: ANN GORIO

AMUSEMENTS

RKO KEITH'S 18th at G — Starts FRIDAY!

Deanna DURBIN — NAN GREY • HELEN PARRISH — in "3 SMART GIRLS Grow up" — A New Universal Picture with CHARLES WINNINGER — Robert Cummings • William Lundigan — She Sings the Songs You Asked Her to Sing ... "Last Rose of Summer" "Invitation to the Dance" "Because" "La Capinera" — Last 2 Days IRENE DUNNE • CHARLES BOYER in "LOVE AFFAIR"

Today's NEIGHBORHOOD Movies

Theaters Having Matinees

AMBASSADOR 18th & Col. Rd. CO. 5566. 1 p.m. Errol Flynn in "Dodge City" with Olivia de Havilland at 1:10, 3:15, 5:15, 7:20, 9:30. Also Newsreel.

APOLLO 604 H St. N.E. LI. 9275. Mat. 1 p. m. Dorothy Lamour-Lloyd Nolan in "St. Louis Blues." At 1:35, 3:40, 5:40, 7:45, 9:50. Also short subject.

AVALON 5612 Conn. Ave. N.W. WO. 2600. Mat. 2 p. m. Constance Bennett-Roland Young in "Topper Takes a Trip." At 2:25, 4:15, 6, 7:50, 9:40. Also short subject.

AVE. GRAND 643 Pa. Ave. S.E. LI. 2400. Mat. 1 p.m. Anne Shirley in "Boy Slaves." At 1, 2:45, 4:30, 6:20, 7:55, 9:40. Cartoon.

BEVERLY 15th and E Sts. N.E. LI. 3262. Mat. 1 P.M. Parking Space Available to Patrons. Fredric March, Joan Bennett in "Trade Winds." At 1:35, 3:35, 5:35, 7:35, 9:35. Walt Disney Cartoon.

CALVERT 2224 Wis. Ave. N.W. WO. 2348. Mat. 1 P.M. Parking Space Available to Patrons. Mickey Rooney in "Adventures of Huckleberry Finn." At 1:30, 3:35, 5:35, 7:35, 9:40. Cartoon-Newsreel.

CENTRAL 425 9th St. N.W. ME. 2841. Opens 11 A.M. Cary Grant, Douglas Fairbanks, Jr., Victor McLaglen in "Gunga Din." At 11:10, 1:45, 4:15, 6:50, 9:25. Short.

COLONY 4853a Ga. Ave. N.W. GE. 6500. Mat. 1 p. m. Constance Bennett-Roland Young in "Topper Takes a Trip." At 1, 2:40, 4:25, 6:05, 7:50, 9:35. Also Newsreel.

PENN 650 Pa. Ave. S.E. Li. 2179. Mat. 1 P. M. Mickey Rooney in "Adventures of Huckleberry Finn." At 1:30, 3:35, 5:35, 7:35, 9:40. Short Subject.

SAVOY 3030 14th St. N.W. CO. 4969. Mat. 1 p. m. Loretta Young, Richard Greene in "Kentucky." At 1, 2:45, 4:30, 6:15, 8, 9:55. Also Short Subject.

SECO 8244 Ga. Ave., Silver Spring SH. 2540. Parking Space. Matinee 1 P. M. Loretta Young, Richard Greene in "Kentucky." At 1:25, 3:25, 5:30, 7:30, 9:40. Also short subject.

SHERIDAN Ga. & Sheridan N.W. RA. 9400. Mat. 1 P.M. Fredric March - Joan Bennett in "Trade Winds." At 1:25, 3:30, 5:30, 7:35, 9:40. Also short subject.

SILVER Ga. Ave. & Colesville Pike Silver. 2266. Mat. 1 P.M. Parking Space Available to Patrons. Fredric March, Joan Bennett, Ralph Bellamy, Ann Sothern in "Trade Winds." At 1:10, 3:15, 5:20, 7:30, 9:40.

TIVOLI 14th & Park Rd. N.W. COl. 1800. Mat. 1 P.M. Leslie Howard-Wendy Hiller in Bernard Shaw's "Pygmalion" at 1:35, 3:40, 5:40, 7:40, 9:45. Cartoon. All-Star Cartoon Show Saturday.

UPTOWN Conn. & Newark N.W. WO. 9400. Mat. 1 P.M. Parking Space Available to Patrons. "Yes, My Darling Daughter," with Priscilla Lane-Jeffrey Lynn. At 1:45, 3:45, 5:40, 7:40, 9:40. Comedy.

Theatres Having Eve. Performances.

HOME 1124a C St. N.E. AT. 8188. Jack Oakie, Adolph Menjou in "Thanks for Everything." At 8:15, 9, 10

TAKOMA 4th & Butternut Sts. GE. 4818. Parking Space Clark Gable, Norma Shearer in "Idiot's Delight." At 7:05, 9:40. News.

YORK Ga. Ave. & Gaultier Pl. N.W. RA. 4400. Dorothy Lamour, Lloyd Nolan in "St. Louis Blues." At 8, 7:50, 9:50. News.

ACADEMY Of Perfect Sound Photoplay 8th at G S.E. LOUISE RAINER, PAULETTE GODDARD, "DRAMATIC SCHOOL." Also "THE ROAD TO RENO."

ATLAS 1331 H St. N.E. AT. 8300 Mat. 1 P. M. "HONOLULU." Eleanor Powell, Robert Young.

CIRCLE Home of "Stereophonic Sound" Penna. Ave. at 21st N.W. Cary Grant, Victor McLaglen, "GUNGA DIN." At 3, 5, 7, 9.

CONGRESS 2021 Nichols Ave. S.E. Air-Conditioned "DAWN PATROL." Errol Flynn. At 5:15, 7:15, 9:15.

FAIRLAWN ANACOSTIA, D. C. "ANGELS WITH DIRTY FACES." James Cagney, Pat O'Brien.

PRINCESS 1119 H St. N.E. Double Feature "THE DUKE OF WEST POINT," Louis Hayward, Tom Brown. "ANNABEL TAKES A TOUR." Jack Oakie, Lucille Ball.

STANTON 6th and C Sts. N.E. Finest Sound Equipment "DRUMS." Sabu, Raymond Massey, Valerie Hobson. Also "ILLEGAL TRAFFIC."

STATE-BETHESDA 8910 Wis. Ave. Bethesda, Md. Matinee 2 P. M. Continuous. Denis-Roosevelt Expedition Film. "DARK RAPTURE."

FALLS CHURCH, VA.

STATE — No Parking Worries — LEE — Robert Montgomery, "FAST AND LOOSE." — Loretta Young in "KENTUCKY."

ARLINGTON, VA.

WILSON 2700 Wilson Blvd. Ope. Colonial Village Robert Montgomery, "FAST AND LOOSE."

ASHTON 2106 Wilson Blvd. Phone OXford 1139 Mickey Rooney. "ADVENTURES OF HUCKLEBERRY FINN"

JESSE THEATER 18th & Irving Sts. N.E. Double Feature. "LET US LIVE." Maureen O'Sullivan, Henry Fonda. "NEXT TIME I MARRY." Lucille Ball, James Ellison.

SYLVAN First and S. I. Ave. N.W. Double Feature "THANKS FOR EVERYTHING." Jack Haley, Tony Martin. "SECRETS OF A NURSE." Edmund Lowe, Dick Foran.

PALM THEATER DEL. RAY, VA. "YES MY DARLING DAUGHTER" Priscilla Lane, Jeffrey Lynn.

NEWTON 12th and Newton Sts. N.E. Walt Disney's "SNOW WHITE AND THE 7 DWARFS" Mat. at 1 P. M.

BERNHEIMER'S THEATERS — DIRECTION SIDNEY LUST — For additional information please direct.

SORO BETHESDA, MD. Cont. 1-11 Brent, "WINGS OF THE NAVY."

HIPPODROME 8 St. Near 9th St. Double Feature Mary Carlisle, "ILLEGAL TRAFFIC." Baker, "LOVE IS IN THE AIR."

CAMEO MT. RAINIER, MD. Double Feature. Chester Morris, "PACIFIC LINER." Ray Milland, "SAY IT IN FRENCH."

ARCADE HYATTSVILLE, MD. Cont. 6-11 Tyrone Power, "JESSE JAMES."

RICHMOND ALEXANDRIA, VA. Today, Tomor. B. Crosby, "SING YOU SINNERS."

REED Alexandria, Va. Alex. 944M Today Va. Louis Hayward, "Premalion." Free Parking Space—300 Cars.

MILO ROCKVILLE, MD. Double Feature. "TORCH IN CHINATOWN." R. Montgomery, "FAST AND LOOSE."

MARLBORO Upper Marlboro, Md. Cont. 7-11 M. Rooney, "HUCKLEBERRY FINN."

TONIGHT Constitution Hall—8:30 P. M. BRUNO WALTER As Guest Conductor of NATIONAL SYMPHONY — Program: WEBER—Oberon Overture; MOZART—Symphony in G Minor; STRAUSS—Death and Transfiguration; WAGNER—Siegfried Idyll. Prelude to Lohengrin and Die Meistersinger. Tickets 75c to $2.56. Now on sale at box office, Julius Garfinckel & Co., NA. 7310, or after 7 P. M. at hall, ME. 2661. C. C. Cappel, Mgr.

GLEN ECHO — Forty Acres of more than 50 Amusements—40 Min. Via Street Car—20 Min. by Motor. — A WORLD'S FAIR IN MINIATURE RIGHT AT YOUR OWN DOOR. 2 TO MIDNIGHT DAILY — THE NATION'S FOREMOST AMUSEMENT PARK — NO CHARGE FOR ADMISSION — DANCING—9 to 12, Week Nights — BEST KNOWN ORCHESTRAS — FIRST IS HERBIE HOLMES — Ladies, 25c; Gentlemen, 50c, inc. tax — OPENS SAT., APR. 15

NATIONAL — Matinee TODAY at 2:30 — TONIGHT at 8:30 — LAWRENCE in SAMSON RAPHAELSON'S new comedy "SKYLARK" — Evgs. 55c, $1.10, $1.65, $2.20, $2.75 Mats. 55c, $1.10, $1.65, $2.20 Incl. tax — WEEK BEG. NEXT MON. EVE. at 8:30 — Matinees Wed. & Sat. at 2:30 — NAZIMOVA AS THE MOTHER — KAREL CAPEK'S Last Play — Evgs.—55c, $1.10, $1.65, $2.20, $2.75 Mats.—50c, $1.10, $1.65, $2.20, Incl. Tax

Third Week! THE LADY VANISHES — LITTLE

5 DE LUXE SHOWS TODAY—OPEN 9 A. M. — Feature at 9:30a.m.-12-2:30-5-7:35-10:05p.m. — Stage at 11:20a.m.-1:50-4:25-6:55-9:25p.m. — Warner Bros. EARLE — Last 2 Days — ERROL FLYNN — In Warner Bros. — "DODGE CITY" — In TECHNICOLOR with OLIVIA DE HAVILLAND - ANN SHERIDAN — On Stage — "YOUTH PARADE of 1939" — With A Bevy Of Youthful Stars including CASS DALEY — Coming Friday — BOB BURNS — on Paramount's Comedy — "I'm From Missouri" — or stage—3 Headliners — 1. VINCENT LOPEZ & HIS SHAVE SWING ORCH. 2. PATRICIA ELLIS 3. ABBOTT & COSTELLO

Warner Bros. METROPOLITAN — Last 2 Days — J. EDGAR HOOVER'S Amazing Story — "PERSONS IN HIDING" — Now A Paramount Picture With Susan's Newest Find — PATRICIA MORISON — Plus — Lynne Overman • J. Carrol Naish — Coming Friday — Kay Francis — in Warner Bros. Drama — "WOMEN in the WIND" — with WILLIAM GARGAN & VICTOR JORY

Nats Beat Bees, 8-7, on Lewis' Homer in Ninth

This Morning

With Shirley Povich

Charlotte, N. C., April 11.—Random (and I mean random) thoughts of a fellow facing the deadline:

Wonder if Monte Weaver will help the Red Sox? There's a chap who's deserving of success. The Nats may not have cut adrift much of a pitcher when they released Weaver to Boston, but they lost an estimable gentleman, as character is measured.

POVICH

Monte was just about the hottest rookie pitcher ever to break into the big leagues. When he won 22 games in 1932, it was a record for rookies in their first full season in the majors. A sensational career loomed before him, but he never was able to match his freshman effort in the big leagues. For a period of four years he wasn't much pitcher at all, and the minors were constantly beckoning.

Monte chafed a bit at his lack of success, but in the main he suffered in silence. He was probably the least profane player ever to wear a big league uniform. I remember particularly a game he was pitching against the Yankees, back in 1936. He was pitching one of his good games, but the Nats were making no runs for him. The Yankees were making runs, but it wasn't Monte's fault.

A Gentleman On and Off the Field

The Yankees were picking up a run here and there on the worst collection of hits ever seen in one ball game. They were getting hits on freak hops, they were laying down teasing bunts that refused to roll foul and they were getting loopers over the infield. Between innings, Monte sat on the bench, wordless. There was just a trace of grimness on his face. Another pitcher would have kicked over the water bucket or beat his head against the steam pipes. Not Monte.

Bucky Harris was sympathizing with him. "Tough luck, Monte," he said. "They're not belting you hard."

Said Monte: "No, durn it, they're not belting me hard—but they're tapping the deuce out of me."

Al Schacht has reached that point of affluence in his baseball clowning where he employs a chauffeur-valet and a booking agent. He says his minimum profits for this season's work will be $30,000. Which means that Schacht is doing very well for himself. He was never more than a $8,000-a-year pitcher, and that was his top salary as a coach with the Nats and the Red Sox.

Who Won That Argument, Griff?

This department remembers the time it inadvertently overheard one of Schacht's salary arguments with Clark Griffith. It went something like this:

Griffith: We're not giving any raises this year. Anyway, what have you done to deserve a raise.

Schacht: I earn my salary clowning in your exhibition games alone. And I didn't make a mistake coaching at third base all year.

Griffith: You've got a soft job, out there coaching at third.

Schacht: Whaddayamean, soft job?

Griffith: The way my club is hitting, we don't get a man as far as third base.

Schacht: That's not my fault.

Griffith: That's what I'm saying—you've got a soft job. No worries, no nothing. I have to worry about getting the money to pay the overhead. If my club doesn't pull 'em into the gate, the sheriff will walk in some day and take Griffith Stadium over. What do you have to worry about?

Schacht: All right, I'll make a deal with you.

Griffith: What's that?

Schacht: You take my soft job and my salary, and I'll take over your worries and your pay.

The Main Thing Is to Get on Base

Still at random—Casey Stengel, showing one of his players how to hit the other day, was conked on the head by a wild-pitching rookie . . . He dropped his bat and galloped to first, wanting no more of the fellow's pitching . . . "See," he told his pupil, "any way to get on base." . . . The American League has issued an order to all umpires to face the grandstands when they brush off home plate with their little whiskbrooms . . . Somebody has decided that the umpires look very undignified, bending over the plate and exposing their broad posteriors to the fans . . . The Charlotte Club, which cleared $30,000 last season, is the only farm team owned by the Nats which ever showed a profit . . . There will be no l'affaire Feller on the Washington Club in connection with the case of young Bob Masterson, Bucky Harris' prize rookie pitcher . . . The Cleveland Indians got in dutch with Judge Landis because they signed Feller direct from the sandlots and then put him directly into a Cleveland uniform in violation of the rules . . . The Nats who signed Masterson off the sandlots, will leave him at Charlotte where he will pitch one game and then rejoin the Washington Club as the bona-fide property of the Nats.

Jockey Meade Reinstated by N. Y. Solons

Don to Ride At Jamaica Opening Day

Expect Kentucky To 'Fall in Line' And License Noted Rider Before Derby

By the Associated Press.

New York, April 11.—Don Meade, the great little jockey who was barred from riding three years ago for betting against his own mounts, was put back in the saddle in New York State today by the jockey club.

Along with a license, the stewards of the club gave him a verbal going over which left the little Californian hanging on the ropes, realizing that the faintest hint of infraction of the rules from now on will set him down for keeps.

As a result of the reinstatement, unanimously voted by the seven stewards after the club's three-man license committee had recommended it, Meade will have the leg up on Early Delivery, Mrs. Plunkett Stewart's colt, in the Paumonok Handicap, feature of the opening program of the metropolitan racing season at Jamaica Saturday.

May Ride Derby Entry

It was believed that Kentucky would fall in step immediately, and that the jockey might be aboard a mount in the Kentucky Derby, May 6.

Since the violation of the rules occurred in Florida, and since that State, after suspending him originally, decided to give him another chance, the New York stewards held it was not up to them to stand in the way of the 25-year-old rider.

Meade was suspended March 4, 1936, by the Florida commission after a lengthy investigation which included tapping of telephone wires, by which it was discovered he had violated the rule prohibiting jockeys from being interested financially in horses other than their mounts. Other States immediately followed with suspensions.

Rode 91 Florida Winners

After pleading for reinstatement several times, Meade was licensed in Florida again last December 19, and wound up as the leading jockey during the winter season, scoring with 91 mounts.

Meade was summoned before the New York stewards personally to give his side of the story.

"I realize my mistake," the jockey told the stewards. "And I've benefited from it. Since my suspension, I have stayed strictly away from all the things which got me into trouble. You can examine my conduct on and off the tracks and see for yourselves."

Out at Home . . . Congressman Eats Ice Cream . . . Giant Scout

Post Staff Photos—Klemm.

Upper, Jimmy Durkin, G. U. centerfielder, is retired at the plate after a daring attempt to take two bases on a grounder to first in the first inning. Left, Congressman James H. Fay, of New York, takes a bite of ice cream as he watches the game. Right, Eddie Ainsmith, former battery mate of Walter Johnson, keeps his eyes open for big league prospects. He is coach-scout for the New York Giants.

Georgetown Nine Defeats Pitt, 10 to 7

Hoyas Still Unbeaten After Four Games but Team Remains Shaky

By Jack Munhall.

Continuing to play streaky baseball and continuing also its newly-acquired but unfortunate habit of shooting its offensive bolt in a couple of big innings, Joe Judge's Georgetown nine registered its fourth victory of an undefeated season yesterday, outlasting Pittsburgh, 10-7, in a crazy-quilt battle at the Hilltop Field.

Before approximately 1,500 spectators, among them George Marshall, owner of the Redskins; Eddie Ainsmith, Walter Johnson's old battery mate and present New York Giant Scout, and Representative James H. Fay, of New York, the unpredictable Hoyas turned in an unconvincing triumph over Pitt's first varsity team in 15 years.

In support of the statement that the Hoyas' victory was unconvincing it should be mentioned that only seven of their runs were earned; that they required three pitchers to restrain the hard-hitting Panthers and that they still ran the bases as though they enjoyed divine protection from the enemy fielders.

Second Win for Reynolds

Capt. Bill Reynolds, who worked well in his first start this season as he beat American University, received credit for his second straight victory, though he was not around at the finish. Wild and minus his stuff, Reynolds retired from the hectic contest at the end of the fifth. He was replaced first by "Big Ed" Kowalski, Judge's original starting choice, who was even wilder, and by Johnny Smith who pitched hitless ball the final two innings.

The only reason that Reynolds' name is recorded as the "winning" pitcher is the big "7" that appears in the first inning run column for Georgetown. Aided no little by the promenading tactics of Pitt's first hurler, a gent who answers to the fancy name of Joe Pommersheim, who walked five, and by three hits and two passed balls and an error, it seemed the Hoyas were

See GEORGE, Page 19, Column 4.

Circuit Blow Comes With Two on Base

Six Four-Baggers Hit During Game Locals Outhit, 14-11, By National Leaguers

By Shirley Povich.

A Staff Correspondent.

Charlotte, N. C., April 11.—Six home runs soared out of Charlotte's little Piedmont Park today in a prolonged session of long-range firing by the Nats and Boston Bees. There were home runs to left, home runs to center and home runs to right. But the most important home run was socked by John Kelly Lewis, of the Nats.

With the Bees leading by two runs in the ninth, two Nats on base and one out, Lewis lifted a pitch over the rightfield wall and the Nats to an 8-7 victory.

The Bees were hitting well but not wisely in this battle of homers. Like the Nats they drove three balls out of the park, but they were hitting their homers with the bases empty. The Nats' three home run clouts were laden with six runs.

George Case set the style for the day when he whacked one of Joe Sullivan's pitches over the center field wall in the third inning. It was the only Washington homer which didn't produce more than one run. A bit later Bobby Estalella whaled a homer over the left field wall with Lewis on base, and in the ninth, as we were saying, Lewis delivered his blow with two colleagues waiting for something to happen.

Home Run Heroes

Deb Garms, Ralph Hodgin and Tony Cuccinello were the Bees' home run heroes. They suddenly broke out into a rash of homers in the eighth inning against Bucky Jacobs. Hodgin and Cuccinello drove balls out of the park on consecutive pitches by young Jacobs.

Back on the scene of their triumphs of last year as Charlotte pitchers, Jacobs and Arnold Anderson were blasted off the mound by the Bees after Joe Haynes had turned in a clever five-inning job for the Nats. Harris had to call in Old-Timer Harry Kelly to quell Boston disturbances in the eighth and ninth innings. Actually, the Nats were outhit, 14 to 11, but they profited from two bases on balls which preceded Lewis' game-winning homer.

Haynes, a product of the Nats' Charlotte farm, did a capable job of pitching in the five innings he worked. He didn't allow a run, walked only one batter and gave up four hits, permitting only one man to reach third base. He had a 5-0 lead when he turned the job over to big Anderson.

Sullivan Weakens

The Nats fell on Joe Sullivan suddenly in the third inning. The former Tiger lefthander, after getting two out in the inning, pitched a home run ball to Case, and then he pitched a single to Lewis. At this point, Estalella, hero of Charlotte's championship team of 1938, whistled his homer over the left field fence.

They picked up two more runs against Sullivan in the fifth and this time they did it with singles—four of 'em. The blows were delivered in succession by Haynes, Case, Lewis and Estalella.

Bucky Harris didn't tolerate Anderson long. Giving him the pitching assignment in the sixth, he saw the big righthander give up three runs on a single by West, a walk to Garms, Hassett's triple to the centerfield wall and an infield out. Jacobs got the job in the seventh.

Jacobs escaped the seventh inning, but he was violently handled by the Bees in the eighth. Garms banged a home run over the rightfield wall and, after Hassett flied out, Hodgin hit one to the same sector to tie the score. On the next pitch, Cuccinello put the Bees in a 6-5 lead with a homer over the leftfield barrier.

Canzoneri Held to Draw

New York, April 11 (INS).—Tony Canzoneri, former lightweight king, and Jimmy Vaughn, rugged Cleveland battler, fought to a draw in an eight-round encounter before 10,000 fans at the Bronx Coliseum tonight.

The Box Score

WASHINGTON.	AB	R	H	O	A	E
Case, cf	2	2	2	5	0	0
Lewis, 3b	5	2	2	0	1	0
Estalella, lf	5	1	2	1	0	0
Wright, rf	5	0	1	2	0	0
Myer, 2b	2	0	1	1	7	0
Bloodworth, 2b	1	0	0	0	2	0
Travis, ss	3	0	0	0	2	0
Gelbert, ss	1	0	0	1	1	0
Wasdell, 1b	4	0	1	15	0	0
J. Early, c	3	1	0	2	1	0
Haynes, p	2	1	1	0	0	0
Anderson, p	0	0	0	0	0	0
*M. West	1	0	1	0	0	0
Jacobs, p	0	0	0	0	0	0
Kelly, p	1	0	0	0	0	0
Totals	36	6	11	27	14	0

*Batted for Anderson in seventh.

BOSTON.	AB	R	H	O	A	E
Cooney, cf	3	0	0	4	0	1
M. West, cf	3	1	1	1	0	0
Garms, 3b	4	2	2	1	2	0
Hassett, rf	5	2	2	2	0	0
Simmons, lf	3	0	0	3	0	0
Hodgin, lf	1	1	1	1	0	0
Cuccinello, 2b	4	1	2	1	3	0
Fletcher, 1b	3	0	2	10	0	0
Miller, ss	3	0	0	2	2	0
Lopez, c	3	0	0	3	2	0
Masi, c	1	0	0	5	0	0
Sullivan, p	1	0	0	0	1	0
*Hill	1	0	0	0	0	0
Erickson, p	1	0	0	0	0	0
T. Early, p	0	0	0	0	0	0
Totals	39	7	14	27	13	1

*Batted for Sullivan in fifth.

WASHINGTON	0	0	3	0	2	0	0	3	—8
Boston	0	0	0	0	0	2	0	5	—7

Runs batted in—Case (2), Estalella (3), Hassett (2), Hodgin (2), Garms, Cuccinello (2), Lewis (3). Three-base hit—Hassett. Home runs—Case, Estalella, Garms, Hodgin, Cuccinello, Lewis. Sacrifice—Case. Double plays—Wright to Wasdell, Sullivan to Miller to Fletcher. Left on bases—Washington, 6; Boston, 8. First base on balls—Off Haynes, 1; off Erickson, 3; off Anderson, 1; off Jacobs, 1. Struck out—By Sullivan, 2; by Erickson, 4; by Anderson, 1; by T. Early, 1. Hits—Off Sullivan, 6 in 5 innings; off Haynes, 4 in 5 innings; off Erickson, 3 in 3⅓ innings; off Anderson, 2 in 1 inning; off T. Early, 0 in 1 inning; off Jacobs, 1 in 1⅔ innings; off Kelly, 1 in 1⅓ innings. Winning pitcher—Erickson. Passed ball—Lopez. Losing pitcher—Kelly. Umpires—Moserkurth and Goetz. Time of game—Two hours 14 minutes.

On the Line

—With Considine

New York, April 11.—The New York Yankees lost their President Jake Ruppert last winter, and a few weeks ago they nearly lost his successor, Ed Barrow. For some reason the near tragedy was hushed. This is its first printing.

CONSIDINE

Barrow and Mrs. Barrow were fishing from a heavy rowboat in a little tropical stream outside of Sebring, Fla. While changing his place in the boat, the 71-year-old boss of the Yanks tripped and fell heavily into the snake-and-'gater-infested creek. He was fully dressed.

He came up sputtering for air and seized a rope dangling out of the boat. But he was afraid he'd upset the boat if he tried to climb in, however, so he began swimming for the shore—pulling the heavy boat behind him. The "shore" was an inviting looking sand bar. He was nearly all in when he made it.

Breathing a sigh of relief, Barrow stood up and began pulling the boat into shallower water. But suddenly he found himself sinking again. He was in quick-sand, and in a frightening moment he was up to his knees. Mrs. Barrow, using an oar as a pole, pushed the boat in behind her husband just in time for him to sit down on the edge of the boat. Then using the boat as a platform, he pulled his legs out of the mire that was rapidly burying him alive.

Barrow then had to row a mile and a half against the current to get to the place where he had left his car, and, still ringing wet, drove 17 miles back to town.

But instead of going to bed for a week to recover from the physical and spiritual beating he had taken, Barrow was up at 4 o'clock the next morning to go fishing with Rex Beach. He looked better than ever today when we called on him at his Manhattan office.

This is Barrow's first season as the Yankee prexy. But the boys had better not pick on him. The man makes endurance-champion Gehrig look like a sissy.

Baseball Stamp Is "Muggless"

After all that to-do about whose mugg would make the baseball stamp it has been decided that the design will be a baseball diamond, with tiny figures manning the various positions. Doubt concerning the exact of 'in of the game, plus the Government's fear of being accused of favoritism, led to the shelving of plans to put a single person's picture on the stamp. The adhesives go on sale June 12 at the Cooperstown, N. Y. postoffice. It will be in the shape of a special delivery and colored purple. Jim Farley's office, for some reason or other, received many protesting letters about issuing it at all. Many philatelists are still in a dudgeon, if anybody cares.

Chick Kenny, who blew the publicity bugle for the University of Pittsburgh and Catholic University football teams, and who is now the Richard Harding Davis of "The National Stamp News," tells me that the baseball stamp won't be the first sports stamp. A few years ago the Republic of Colombia put out a stamp showing Ty Cobb sliding into a sack. The umpire was giving him the old safe sign, and the idea behind it was that Colombian bonds were safe to buy, or something. Ecuador has issued stamps showing a steeplechaser, a muscle moll finishing a hundred-yard dash, a tennis player making a volley, the Olympic flame-pot, and a fighter landing a kayo punch to the whiskers of another bum.

Tale of an Ale-Tanked Tanker

Here's a story about Sam Langford that I've never heard before. When the tar baby was on the skids he was brought to Europe to tank for a blighter named Ian Hague. Sam was supposed to go in the fifth and with that predetermined knowledge he took on a comforting load of ale just before the fight.

Obediently he offered his face to Ian's fluffy jabs for a couple of rounds, but the ale was stewing in him and it wasn't making him mellow. It was working the other way. His palms began to itch every time he looked at the inviting chin of the British fighter, and the crowd was beginning to irritate him beyond endurance. Every time Ian would fluff Sam one on the face, the immaculately groomed audience at Albert Hall would politely call "heah! heah!"

Sam finally dispatched one of his handlers down to the ringside to find out what they were saying. He came back in a moment and reported to Sam that one of the aloof fans had told him that they were simply expressing approval in a decent way. There would be none of the vulgar feet stomping and yelling indulged in by American fans, the Englishman told the handler.

Sam shuffled out for the fifth, and took a dozen puffy punches. His palms began to itch again, and then he heard—after one particularly feeble punch by Hague—that infernal "heah! heah!"

Sam feinted the big bloke and hit him with a pulverizing left hook that knocked Hague flat and cold. And in the dead silence that followed this thunder-clap of power old Sam, full of ale and mischief, stood over the snoring fighter, pointed down and said, "there! there!"

Boston Wins, Leads Hockey Series, 2 to 1

By the Associated Press.

Toronto, April 11.—Unleashing a furious third-period attack, the Boston Bruins defeated the Toronto Maple Leafs, 3 to 1, tonight before a capacity crowd of 14,455 at Maple Leaf Gardens to take a two-games-to-one lead in their final playoff series for the Stanley Cup.

The unexpectedly decisive triumph again made the Bruins, winners of the National Hockey League championship during the regular 1938-39 season, strong favorites to whip the Leafs in the best-four-of-seven series for the world professional title.

After conquering the New York Rangers in the first round of playoffs, the Bruins had been expected to make rather short work of the speedy but erratic Leafs. But the odds dwindled after Toronto had held them to a 2-to-1 count in the first game, then won the second at Boston, 3 to 2, in overtime.

Tonight the Bruins showed their championship caliber for the first time during the final series. They checked the Leafs into submission for two cautious periods, then outskated and outfought them in the third to tally three times in 13 minutes. The long Toronto goal came in the final minute, when

See HOCKEY, Page 19, Column 3.

Return of Sad Sam Marked by Injury

New York, April 10 (INS).—Sad Sam Jones, crafty pitcher for many years in the American League, who retired at the age of 42, a few years ago, essayed to pitch in his home town, Woodsfield, Ohio, late last summer. It was one of those married men vs. single men affairs. A batter hit a line drive back at Sam. Sam stuck out his hand. Result—one broken finger.

Scores

COLLEGE BASEBALL
Georgetown, 10; Pitt, 7.
Vermont, 8; Penn, 7.
Presbyterian-Guilethorpe (canceled).
S. Carolina, 10; The Citadel, 4.
N. Carolina, 12; N. C. State, 5.
N. Illinois St. Thrs., 14; S. W. La. Institute, 7. (Called, 7th.)
Indiana, 5; Wabash, 2.

PREP BASKETBALL
Monroe High, 8; South River High, 4.
Washington-Lee, 12; Bethesda, 5.
Woodbury Forrest High, 4; St. Christophers, 0.
G. W. High, 11; Devitt Prep, 8.

COLLEGE GOLF
Michigan-Georgia (postponed).
Virginia, 16; Boston College, 2.
North Carolina, 14; Penn, 13.
Mississippi, 17; Wayne U., 1.

COLLEGE TENNIS
Wayne U.-Georgia (postponed).

STANLEY CUP HOCKEY
Boston Bruins, 3; Toronto Leafs, 1.

Ainsmith, Now Giant Scout, Praises Hoyas' Sophomore

Former Catcher of Walter Johnson Sees Pajak As Good Prospect; Will Visit Terps Today

The stocky, middle-aged man whose old fedora hat masked his friendly, weather-beaten features, didn't say much, didn't change his bland expression one whit even when Georgetown's wild sophomore nine smashed over seven runs in the first inning.

He was unmoved by the chatter of the crowd, some 1,500 lively fans who imbibed deeply of the breath of spring. Squarely in the center of the throng he sat unobtrusively, his eyes roving from one player to another, as a mother searches for a lost child.

For it didn't make much difference to Eddie Ainsmith, the old National catcher and the famed battery mate of Walter Johnson, which team won the game. His business was not as a spectator. Ainsmith is dealing in human ivory now. He is on a never-ending hunt for big league base-

See AINSMITH, Page 19, Column 5.

Golfer Scores 425-Yard Ace

Winston-Salem, N. C., April 11 (AP). George Cardwell, Winston-Salem business man, walloped home a hole-in-one on the 425-yard ninth hole of the Hillcrest golf course today. Ken Abels, Hillcrest pro, said it was the longest ace ever made.

The first 325 yards of the hole are on level fairway, with the last 100 yards on a downhill lie. Cardwell's tee shot, members of his foursome said, carried in a stiff wind about 340 yards on the fly, hit the sloping part of the fairway and bounded into the cup.

Nats to Open At Home Today Against Bees

The 1939 edition of the Washington club will be unveiled before Griffith Stadium fans this afternoon in an exhibition game with their traveling companions, the Boston Bees.

Washington fans today will get their first glimpses of (1) Bobby Estalella as an outfielder, (2) Charley Gelbert at shortstop in a Washington uniform and (3) Catcher Jake Early.

Manager Bucky Harris has reserved a pair of lefthanded pitchers for the Nats' home coming game. He will send against the Bees Ken Chase and Rene Monteagudo, the little Cuban who has been profoundly impressive in all of his exhibition game assignments.

Yesterday's victory over the Bees at Charlotte was the third straight for the Nats.

Price Right, Good Odds Gallops to Victory at Bowie

Associated Press Photo.

Evidently doing his level best to live up to his curious name, Good Odds is shown getting down under the wire ahead of his field in the fourth race yesterday at Bowie. Appropriately enough he rewarded hunch players with a $26.10 mutuel—highest of the afternoon

Oros, Nation's Leading Jockey, Rides 101st Winner at Bowie

High Hedge Wins Feature By 2 Lengths

Aurora, Ill., Boy Scores Triple; Loses Apprentice Allowance Early Next Month

By Walter Haight.
A Staff Correspondent.

Bowie, Md., April 11.—Bringing Fight Back home a length and a quarter ahead of New Deal in the seventh race at the Bowie meeting today, Apprentice Jockey Johnny Oros rode winner No. 101 for this year, No. 3 for the day and No. 15 for the meeting, bolstering his standing as the Nation's leading rider.

High Hedge, 6-year-old speedster, which once sold for $55 at a Virginia auction, scored his second victory in three starts by taking the Hardcastle Purse two lengths in front of Mrs. C. W. Williams' Zostera, favorite in the field of six, who finished second, ahead of H. G. Bedwell's Teddy Patic.

Loses Allowance Next Month

Oros, 17-year-old Aurora, Ill., boy, piloted his first winner of the day, No. 99 for the year, in the second race, riding Lady Orchid. He brought the filly up from behind to win going away and pay $8.20. Oddesa Lad was second and Boston Mary, a field horse, finished third in a field of a dozen over the 6-furlong route.

Making an even 100 winners for the year, Oros brought Pascua, at $11.80, and stablemate of Lady Orchid, home first in the sixth race. Pascua downed Darby Du by a neck. Scoria was third in the field of seven 3-year-olds over a mile and 70 yards.

With Fight Back's victory in the seventh, Oros, who will lose his apprentice allowance May 12, stepped far ahead in the race for the Maryland Writers' watch award. He was never seriously threatened in this race after taking the front going to the first turn. Miss Ponne, favorite in the field of nine, brushed off the mile and sixteenth test in fifth place.

D. C. Jockey Scores

Jockey Eddie Smith, Washington boy, taking High Hedge over the six furlongs in 1:13 2-5, asked for little that resembled speed at the end. Despite belief of many in the crowd of 7,500 that he would stop today, High Hedge, with an $8.10 price tag attached, seemed to have plenty left at the wire. Smith nursing his speed near the end. Attempts of Red Jack and Zostera appeared not to worry the veteran.

The combination of 6 and 9 was the favorite in the daily double, which paid $36.60, with 348 tickets sold. Mighty Busy, owned by J. M. Trapnell and trained by the track superintendent, took the opening event to pay $9.30, downing High Betsy and Pine Tag, the favorite.

Good Odds took the fourth race at $26.10, downing Romaunt and Short Cake in a blanket finish, with Apprentice C. Friedman riding. T. A. Sears' Onisac, trained by Max Smart, of Washington, took the day's juvenile race. The Masked Marvel II filly paid $5.20, winning going away. Donnagina was second, and Snobbis Lady third. Time for the half mile was 0:48 4-5.

Blue Peter, Fox Cub 10-1 in Epsom Derby

London, April 11 (AP).—The Earl of Roseberry's Blue Peter and Edward Esmond's Fox Cub tonight were made the 10 to 1 joint favorites for the May 24 running of the Derby at Epsom. The previous choice, William Woodward's American-owned Foxbrough II, fell off to 100 to 6 as the result of his poor showing in yesterday's Coventry Stakes.

Terps Trail W. & L. As Rain Halts Game

Lexington, Va., April 11 (AP).—Washington and Lee's Generals were leading the University of Maryland, 1 to 0, in a Southern Conference baseball game here this afternoon when rain halted the contest in the first half of the fourth inning.

Bearing Down

By Arthur "Bugs" Baer.

The economic crisis will straighten itself out as naturally as an eel in a water pipe. But somebody will take the credit like Samuel Lever's Dublin lad who got paid for piloting the ship that showed him the way home.

Europe wants to do business with us but we have all the gold and won't take notes for an answer.

So it looks as if we will have to accept 'em for barter or for worse.

Copyright, 1939.

Derby Hopefuls and Has-Beens Parade at Aqueduct

Associated Press WIREPHOTO.

A string of William Woodward's thoroughbreds, many of them Kentucky Derby hopefuls, files back to the stables in a small parade after an early morning workout at Aqueduct. Isolator, Fighting Fox, Johnstown, and Challenge lead, in that order.

Chart of Races at Bowie, Md.

TUESDAY, APRIL 11, 1939.
(Compiled by Walter Haight.)
WEATHER, CLEAR. TRACK, FAST.

FIRST RACE—Six furlongs. Purse, $1,000; claiming. For maiden 3-year-olds and upward. Start good from stall gates. Won driving; place same. Went to post 2:31. Off 2:33. Winner, J. M. Trapnell's b. f. (3), by Orouchier—Busy Lassie. Trained by R. Pendins. Value to winner, $700; second, $180; third, $90; fourth, $30. Time, 1:15.

Horses	Jockeys	Wgt.	Post	St.	¼	½	Str.	Fin.	Straight
MIGHTY BUSY	(Dupuy)	102	6	9	2h	2nk	1½	1½	$3.60
HIGH BETSY	(Mills)	112	8	6	5¹	3h	2h	2h	12.00
PINE TAG	(Mattison)	114	2	12	6¼	6½	4½	3¼	1.00
LYCONNA	(Machado)	110	10	7	7½	8½	5½	4h	38.05
MARGIE WRACK	(Seabo)	105	12	1	1h	1½	3h	5h	14.30
PARVIN	(G. Smith)	116	9	10	9½	7½	8½	6h	*2.70
BLONDY	(Jacobs)	105	5	4	4nk	4h	6h	7½	30.85
DUCHESS DEL	(Oros)	106	7	11	12	11½	11½	8½	23.10
GOLDEN WAND	(Snider)	106	11	8	8h	9¹	7½	9¹	41.40
WALLMISS	(Witmer)	111	3	3	3h	4½	9h	10¹	*
MARTHA H.	(Bateman)	106	1	5	10¹	10h	10½	11¹	29.85
GEORGETOWN	(Hacker)	110	4	9	11½	12	12	12	*

*Field.

Two-dollar mutuels paid—MIGHTY BUSY, $9.30, $5.80, $3.30; HIGH BETSY, $8.80, $4.30; PINE TAG, $2.40.

MIGHTY BUSY, off well, was rated off pace of MARGIE WRACK, rallied when placed to drive to take command and was drawing out at end. HIGH BETSY, forward factor from start, closed willingly, but was no match for winner. PINE TAG, off slowly, was in tight quarters to stretch and came with rush when clear. LYCONNA showed a fair effort.

SECOND RACE—Six furlongs. Purse, $1,000; claiming. For 4-year-olds and upward. Start good from stall gates. Won driving; place same. Went to post 3:01½. Off 3:03¼. Winner, J. Kugelman's br. f. (4), by Leonardo II—Lillums. Trained by P. Brady. Value to winner, $700; second, $180; third, $90; fourth, $30. Time, 1:14 1-5.

Horses	Jockeys	Wgt.	Post	St.	¼	½	Str.	Fin.	Straight
LADY ORCHID	(Oros)	106	9	5	6¹	5½	3¹½	1¹	$3.10
ODDESA LAD	(Bateman)	108	12	3	3nk	2nk	2½	2h	10.30
BOSTON MARY	(G. Smith)	113	1	4	1½	1½	1h	3¹	*2.90
SLEEPY HOWARD	(Dupuy)	111	10	6	9¹	8½	6½	4h	*
MAEBEAU	(E. Smith)	116	5	9	7nk	7¹	7¹	5¹	4.15
COOLEDAM	(Snider)	113	4	8	8h	9¹	8¹	6h	6.60
JAMES PAL	(Martin)	112	2	3	2nk	3½	5½	7¹	23.35
HIBLAZE	(Machado)	114	6	7	3½	3¹	4½	8h	36.10
CARNAGE	(Stevenson)	111	7	11	10¹	10¹	9¹	9½	*
CAMARADERIE	(Mills)	111	8	10	11	11	11	10¹	50.65
LUCKY JEAN	(Mattison)	108	11	1	5¹	6½	10½	11	8.85
WISE COUNSEL	(Friedman)	111	1	Wheeled					19.35

*Field.

Two-dollar mutuels paid—LADY ORCHID, $8.20, $5.10, $3.10; ODDESA LAD, $8.80, $4.70; BOSTON MARY (field), $2.90.

LADY ORCHID, steadied along on outside of field to stretch, responded when shaken up and came with rush to dispose of leaders and was opening a gap at end. ODDESA LAD had good speed from start and wore down BOSTON MARY, but could not resist the winner. BOSTON MARY set a good pace, but weakened slightly in closing test. SLEEPY HOWARD, slow to begin, worked way to contention and closed full of run.

Daily Double, Mighty Busy and Lady Orchid, Paid $36.60.

THIRD RACE—Four furlongs. Purse, $1,000. For maiden 2-year-old fillies. Start good from stall gates. Won handily; place driving. Went to post 3:31½. Off 3:32½. Winner, T. A. Sears' br. f. (2), by Masked Marvel II—Casino. Trained by M. Smart. Value to winner, $700; second, $180; third, $90; fourth, $30. Time, 0:46 4-5.

Horses	Jockeys	Wgt.	Post	St.	½	Str.	Fin.	Straight
ONISAC	(Seabo)	118	3	2	2¹½	1½	1h	$1.60
DONNAGINA	(G. Smith)	118	2	1	1h	2h	2h	1.30
SNOBBISH LADY	(Mattison)	111	4	3	3h	3½	3nk	9.05
MINYMO	(Dupps)	116	5	5	4½	5	4h	8.90
POMPEYS ROSE	(Balducci)	111	1	4	5	4½	5	10.75

Two-dollar mutuels paid—ONISAC, $5.20, $2.70, $2.30; DONNAGINA, $2.60, $2.10; SNOBBISH LADY, $2.60.

ONISAC, steadied along while lapped on DONNAGINA, took command when placed to drive in midstretch and drew out to win with speed in reserve. DONNAGINA, first away, set pace on inside and closed willingly, but was no match for winner. SNOBBISH LADY went evenly under strong handling. MINYMO raced wide.

FOURTH RACE—Six furlongs. Purse, $1,000; claiming. For 3-year-olds. Start good from stall gates. Won driving; place same. Went to post 4:02. Off 4:04. Winner, D. Sullivan's b. f. (3), by Liberty Limited—Mazetta. Trained by S. Hicks. Value to winner, $700; second, $180; third, $90; fourth, $30. Time, 1:13 2-5.

Horses	Jockeys	Wgt.	Post	St.	¼	½	Str.	Fin.	Straight
GOOD ODDS	(Friedman)	104	6	8	8¹	7h	1¹	1¹½	$13.60
ROMAUNT	(G. Smith)	114	2	6	5½	3¹½	2nk	2½	†6.10
SHORT CAKE	(Mattison)	108	7	4	3nk	2½	4h	3h	4.50
MANY FLAGS	(Oros)	112	1	5	4h	5h	3½	4¹	9.05
PHARA BELLE	(Shelhamer)	110	3	3	1h	1½	2½	5¹½	3.60
MYSTIC ISLE	(Stevenson)	109	9	7	7¹	8½	5½	6h	4.90
BULLET B	(Seabo)	117	3	9	9	9	8	7¹	17.40
NIGHT TIDE	(DeCamillis)	117	4	2	1½	1¹½	6½	8h	5.40
CHERACHIN	(Dupps)	112	5	1	2½	6½	8½	9	†

†G. Ring entry.

Two-dollar mutuels paid—GOOD ODDS, $26.10, $12.20, $7.30; ROMAUNT (entry), $6.60, $4.70; SHORT CAKE, $4.30.

GOOD ODDS, slow to begin and allowed to race on own courage for three furlongs, came through on rail entering stretch to take command under pressure and held away thereafter. ROMAUNT was keen forward factor from start and closed with good courage. SHORT CAKE closed with good energy. MANY FLAGS moved up menacingly in stretch and faltered. PHARA BELLE was blocked leaving backstretch and failed to recover.

FIFTH RACE—Six furlongs. Purse, $1,000; allowances. The Hardcastle. For 4-year-olds and upward. Start good from stall gates. Won easily; place driving. Went to post 4:31½. Off 4:33½. Winner, H. L. Bowers' b. h. (6), by Tall Timber—Moncito. Trained by owner. Value to winner, $700; second, $180; third, $90; fourth, $30. Time, 1:13 2-5.

Horses	Jockeys	Wgt.	Post	St.	¼	½	Str.	Fin.	Straight
HIGH HEDGE	(E. Smith)	116	4	4	4½	3½	1½	1½	$3.10
ZOSTERA	(Mills)	107	6	5	3¹	2½	2h	2¹	2.35
TEDDY PATIC	(Shelhamer)	112	1	1	4¹	4¹	3²	3h	5.35
RED JACK	(Dupps)	110	2	2	2h	3nk	4½	4h	20.55
LITTLE DRIFT	(Martin)	102	3	6	6	6	5h	5h	8.35
BURNING PACE	(Dabson)	114	5	3	5nk	5¹	6	6	3.05

Two-dollar mutuels paid—HIGH HEDGE, $8.10, $3.80, $2.80; ZOSTERA, $3.50, $2.30; TEDDY PATIC, $3.20.

HIGH HEDGE, sent to front under restraint, was rated along in front and easily held ZOSTERA safe. The latter was hard ridden while closest to pace and closed gamely, but could not menace winner. TEDDY PATIC raced wide and weakened slightly under drive in closing sixteenth. LITTLE DRIFT closed gamely from sluggish beginning.

SIXTH RACE—One mile and 70 yards. Purse, $1,000; claiming. For 3-year-olds. Start good from stall gates. Won driving; place same. Went to post 5:01½. Off 5:03½. Winner, J. Kugelman's br. f. (3), by Sortie—Easter. Trained by P. Brady. Value to winner, $700; second, $180; third, $90; fourth, $30. Time, 1:49 1-5.

Horses	Jockeys	Wgt.	Post	St.	½	¾	⅝	Str.	Fin.	Straight
PASCUA	(Oros)	111	2	6	5¹	4¹	4¹	2½	1nk	$4.90
DARBY DU	(Snider)	111	6	4	4½	2h	1½	1¹	2¹½	1.30
SCORIA	(Dabson)	112	7	2	7	7	5²	3¹	3½	19.85
HELEN'S LAD	(Friedman)	109	4	3	1¹	3½	2nk	5¹	4¹	6.60
SET PAT	(Mattison)	111	3	7	3½	1²	3½	4½	5h	2.55
NOW AND THEN	(Rollins)	112	5	5	6h	6½	6¹	6¹	6¹	45.30
ENGLE'S LAD	(Machado)	112	1	1	2h	5nk	7	7	7	84.90

Two-dollar mutuels paid—PASCUA, $11.80, $3.90, $2.90; DARBY DU, $2.90, $2.40; SCORIA, $4.90.

PASCUA, well handled, saved ground to backstretch, was rated to stretch, swung out for racing room and under intermittent punishment wore down DARBY DU in final sixteenth. DARBY DU was rushed to front leaving backstretch and weakened in closing test. SCORIA improved his position with rush entering stretch and hung thereafter. HELEN'S LAD set early pace and weakened.

SEVENTH RACE—One and one-sixteenth miles. Purse, $1,000; claiming. For 4-year-olds and upward. Start good from stall gates. Won driving; place same. Went to post 5:31. Off 5:33. Winner, Mrs. M. A. Smith's br. or blk. h. (5), by Son o' Battle—Atelia. Trained by M. A. Smith. Value to winner, $700; second, $180; third, $90; fourth, $30. Time, 1:49 2-5.

Horses	Jockeys	Wgt.	Post	St.	¼	½	⅝	Str.	Fin.	Straight
FIGHT BACK	(Oros)	106	2	3	1¹	1½	1½	1¹	1¹½	$5.00
NEW DEAL	(DeCamillis)	114	3	1	4h	4¹	3²	2²	2h	5.00
FRANCO SAXON	(Peters)	116	8	3	3²	2nk	2½	3¹	3h	4.75
MACMAC	(Bateman)	108	7	6	9	9	8½	6¹	4½	16.30
MISS PONNE	(Shelhamer)	110	5	5	5h	6¹½	4½	4¹	5½	2.50
ROCKY MEADOW	(Macdonald)	111	1	4	6¹½	5h	5nk	5½	6¹	32.90
SIR REG	(Donoso)	111	9	9	8¹	8½	9	7½	7¹	11.60
IN MEMORY	(Dupps)	117	8	7	7²	7½	7h	8¹	8¹	13.45
INACTIVE	(E. Smith)	109	4	8	2¹½	3¹	8½	9	9	13.50

Two-dollar mutuels paid—FIGHT BACK, $12.00, $5.20, $3.10; NEW DEAL, $6.80, $4.30; FRANCO SAXON, $3.30.

FIGHT BACK, hustled to front going to first turn and rated while setting pace, was not seriously threatened at any stage, but was under drive at end. NEW DEAL raced close up from start, came around on outside approaching stretch, but hung in final test. FRANCO SAXON was keen forward factor from beginning, but weakened. MACMAC was bothered when ROCKY MEADOW stumbled at first turn, trailed field to backstretch and closed with good energy. INACTIVE had speed for a half. He bled and was pulled up. MISS PONNE was held safe throughout.

Post's Bowie Consensus

(Compiled from the selections of the Nation's leading handicappers).

Late Consensus (Revised)

First race	Second race	Third race	Fourth race	Fifth race	Sixth race	Seventh race
Balcony (18)	War Grand (26)	Por. Legion (24)	Sun Egret (17)	Imprudent (17)	Lauerman (26)	Happy Road (18)
Timhurst (15)	Nine o' Two (14)	Sp. Lady (18)	Pagliacci (16)	Pim. Queen (11)	Lucre Lude (19)	C. Evergreen (16)
Flying Feet (10)	Holton (7)	Nancy Mae (8)	Drudgery (16)	Rancho's Girl (9)	Dian (8)	Isleworth (10)

Bennings (Washington Post)

Balcony	War Grand	Foreign Legion	Pagliacci	Rancho's Girl	Old Jake	Happy Road
Timhurst	Ann Mowlee	Spartan Lady	Short Distance	Pimlico Queen	Lauerman	Chief Evergreen
Ruth Lerner	Heavy Mist	Nancy Mae	Drudgery	Halcyon Boy	Lucre Lude	Prettylass

Best bet—War Grand.

Balcony	Holton	Spartan Lady	Sun Egret	Nosy	Dian	Happy Road
Ride	Little Harpist	Chillie Bobs	Drudgery	Imprudent	Lucre Lude	James Boy
Quist	Ann Mowlee	Gliston	Short Distance	Halcyon Boy	Puddles	Italian Harry

Best bet—San Egret.

Les Conklin (I.N.S.)

	War Grand	Foreign Legion	Sun Egret	Impudent	Lauerman	Prettylass
	Nine o' Two	Spartan Lady	Drudgery	Ranchos Girl	Old Jake	Chief Evergreen
	Ann Mowlee	Justa Flight	Short Distance	Proctor	Lucre Lude	Isleworth

Bill Bennings

At The Post

Bowie, Md., April 11.

Dear Al:

Jockey Johnny Adams, champion rider in 1937 and runner-up to Johnny Longden for national honors last year, was a visitor at the track. He is making his headquarters at Havre de Grace, where he is helping prepare Porter's Mite for the Kentucky Derby and Preakness. He will begin riding in earnest at the Graw meeting. Johnny Oros tells me he loses his apprentice allowance on May 12. Rancho Girl will be shipped to New York after tomorrow's engagement in the Kindergarten stakes. Cleaning Time has been added to Starter Jim Milton's schooling list. M. B. Goss has sold Brooke Herod to J. S. Kelly at private terms. We'll catch that one at Charles Town. Hirsch Jacobs is splitting his stable and will send one division to New York and the other to the "Graw." I loved the way Art Brown, the thin man, swung the race program from horses to horticulture yesterday afternoon. Bowie deserves attention this afternoon with the first 2-year-old stake of the season scheduled. Ten frisky youngsters will break from the half pole and there should be plenty of action before a winning number is hung. The field numbers a majority of juveniles who have been winners at the meeting. Rancho's Girl, Pimlico Queen, Nicky and the others have lots of foot and should give the fans an interesting, if short race. They tell me that when High Hedge won here last week the bookies up Berryville way had to sell their tractors to pay off. In a close finish, the judges generally give the mutuel department a flash on the horse they believe has won. This flash, made before the picture comes down, is to aid the department in figuring the pay-off. Last Saturday, in that Honey Cloud-Challephen finish, the judges flashed Challephen. This was the first time at the meeting they have been wrong. The picture, of course, showed Honey Cloud. The stewards are getting mighty tough on the photographers. They have issued orders that the picture boys can't work here and they can't work there. It all started with the picture that showed Anticosti in the money when the official camera failed to get the horse. There is one thing certain the papers and news services don't have to get pictures. Perhaps the stewards are sore because the boys don't come up on the roof and snap them instead of the horses.

BILL.

First race—Balcony had speed her last start in Florida and is reported rounding to form after a poor season in the South. She is the class of the field and has raced well over this track. **Amhurst** will be the one to beat on the merits of his third to Golden Vein last week. **Ruth Lerner** was a consistent winner at Oaklawn, figures to be close.

Second race—War Grand came from behind to take third place to modern Age Friday and previously whipped a fair field of platers at Oaklawn. Appears the best tooday. **Ann Mowlee** was a sweet filly last year that has begun to find herself. Looks like the contention. **Heavy Mist** raced well in New Orleans and drops down today.

Third race—Foreign Legion dropped a close one to Turkish Brand, showed good efforts in Florida and will be on edge to earn the brackets. **Spartan Lady** closed full of run in her last and may prove dangerous. **Nancy Mae** is ordinary but figures for the show.

Fourth race—Pagliacci won going away with this bunch Saturday and is beginning to display the good form he showed in New York last summer. Should shoulder his top impost and win by himself. **Short Distance** was a good mare in Florida but ran her heart out against Stagehand. Dangerous on best effort. **Drudgery** is back in form and should take the third money.

Fifth race—Rancho's Girl turned back a good field on a tough, deep track last week and the unbeaten daughter of **Cohert** should have little difficulty in whipping these juveniles. **Pimlico Queen** has sported her wares at the expense of all comers at Bowie and may be the one to upset the dope. **Halcyon Boy**, a good colt in Florida, has an outside chance.

Sixth race—Old Jake stands out as the class of this field and will like the mile and a furlong distance. Last with better grade platers last out but meets greatly inferior company in this. **Lauerman** took the top on cheap ones but quit in his last, figures the best of the others. **Lucre Lude** may redeem a poor effort of last week.

Seventh race—Happy Road has been knocking right on the door running with this company and gets the call in an open race. Will move up in off going. **Chief Evergreen** was nosed out by Playmore Saturday and will be on edge to make the pace hot. **Prettylass** closed well behind Playmore, showing that she has raced herself into condition.

Best bet—War Grand.

Two Derby Hopes Arrive At Churchill

Briery and Mordecai At Downs for Classic; Jockey Breaks Leg

By the Associated Press.

Louisville, Ky., April 11.—Two Kentucky Derby eligibles arrived from Miami today as four others left Churchill Downs for Keeneland Race Course near Lexington, Ky.

The Miami augumentations to the Derby colony were Briery, owned by E. R. Morris, Louisville, and Ramsey and Smith's Mordecai.

Trainer Boy Waldron of Mrs. Ethel V. Mars' Milky Way Stables took On Location, No Competition, Sports Writer and Rule All to Lexington for the opening of Keeneland Thursday, saying he wanted to see the quartet under colors before definitely making his selection from the stable for the Derby.

During the morning workouts, Jockey Charles Landolt, veteran Louisville rider, suffered a broken leg when his mount, A. C. Ernst's Alhalon, a 2-year-old, shied and threw him.

Technician, Herbert Woolf's Derby eligible, again proved he would ask no quarter where track conditions are concerned as he frisked through the mud in 1:22 3-5 for three-quarters. The son of Insco was under stout restraint throughout.

Mrs. K. Weil's Sleepy Tom, a Derby "dark horse," rattled off seven furlongs in the exceptional speed of 1:31 3-5. Sleepy Tom, unlike in previous workouts, showed no inclination to "tail off" the last part of the distance.

Derby Week Rates Set by Hotel Managers

Louisville, Ky., April 11 (AP). Hotel managers today quoted rates for the last three days of the week of the Kentucky Derby ranging from $30 to $75.

Managers said prices of rooms in the five large downtown hotels range from $10 to $20 daily with the proviso guests must pay for a minimum of three days.

Two of the largest hotels are quoting rates of $60 per single room with bath for the three-day period—May 4, 5, 6—and $75 for a single room with twin beds.

Bowie Entries, Morning Line, Marvel Ratings

FIRST RACE—Six furlongs; purse, $1,000; claiming; for 4-year-olds and upward; foaled in Maryland.

No.	Horse and Jockey.	Wgt.	Odds.	Rat.
7	*Balcony (Snider)	107	3-1	318
8	*Flying Feet (Mills)	112	15-1	315
9	Balkanese (E. Smith)	117	20-1	310
10	*Shamieh (Oros)	112	30-1	311
11	Amhurst (Peters)	117	3-1	314
12	*Bromide (R. Scott)	113	8-1	316
1	*Miss Troy (Balducci)	107	20-1	319
2	*Tulerries Lin (Martin)	110	20-1	317
3	Ruth Lerner (Faust)	118	4-1	314
4	Windsor Boy (Hacker)	115	20-1	296
5	Veritas (Machado)	112	20-1	310
6	Free Ride (Jacobs)	110	20-1	310

SECOND RACE—Six furlongs; purse, $1,000; claiming; for 3-year-olds.

6	Little Harpist (Seabe)	106	15-1	317
7	War Grand (Dabson)	110	8-5	318
8	*Holton (Snider)	115	8-1	316
9	*Flag Etta (Oros)	105	20-1	309
1	Walli (Mattison)	108	20-1	313
2	*Jacam (Everson)	105	20-1	310
3	Nine-O-Two (Donoso)	110	9-2	316
4	*Ann Mowlee (Snider)	105	6-1	320
5	Heavy Mist (G. Smith)	108	10-1	312

THIRD RACE—One mile and one furlong; purse, $1,000; claiming; for 4-year-olds and upward.

5	*Olisten (Friedman)	106	20-1	316
6	*Our Ship (Scott)	106	20-1	318
7	*Spartan Lads (Polk)	106	3-1	322
8	*Toutmepal (Martin)	100	20-1	306
1	*Justa Flight (Oros)	110	10-1	322
2	*Foreign Legion (Snider)	110	3-1	316
3	Nancy Mae (Dupuy)	101	8-1	317
4	*Chilly Bobs (Mattison)	106	20-1	314

FOURTH RACE—Six furlongs; purse, $1,000 added; the Blenheim Handicap; for 3-year-olds and upward in class C.

4	Ocean Roll (Dupuy)	106	10-1	332
5	Pagliacci (Dabson)	102	3-1	342
6	Short Distance (Bateman)	110	8-1	337
1	Drudgery (Peters)	116	2-1	340
2	†Sun Egret (Shelhamey)	123	3-1	348
3	†Gerald (Polk)	106	3-1	335

†A. C. C. Stable entry.

FIFTH RACE—Four furlongs; purse, $2,500 added; the Bowie Kindergarten; for 2-year-olds.

6	Rancho's Girl (St'enson)	113	3-1	...
7	Halcyon Boy (Shelhamer)	116	8-1	...
8	Pimlico Queen (Berg)	113	4-1	...
9	†Imprudent (Marrero)	110	8-1	...
10	Nicky (Mattison)	116	12-1	...
1	†Arden Lass (Peters)	113	8-2	...
2	Proctor (Dabson)	112	15-1	...
3	Rumba Gus (G. Smith)	113	8-1	...
4	†Rozy (Workman)	116	8-5	...
5	Flying Glee (Donoso)	113	15-1	...

†E. K. Bryson-J. Shouse-T. J. Hill entry.

SIXTH RACE—One mile and one furlong; purse, $1,000; claiming; for 4-year-olds and upward.

5	*Old Jake (Snider)	111	3-1	323
6	Puddles (Jacobs)	105	20-1	316
7	Counter Pass (Hacker)	106	20-1	313
8	*Lauerman (Mills)	114	3-1	318
1	*Dian (Oros)	116	6-1	304
2	*Lucre Lude (Oros)	114	4-1	318
3	*Minna (Martin)	101	20-1	314
4	*Quotum (Mattison)	106	20-1	317

SEVENTH RACE—One mile and one furlong; purse, $1,000; claiming; for 4-year-olds and upward.

5	Italian Harry (Bond)	111	20-1	312
6	James Boy (Machado)	111	10-1	312
7	Chief Evergreen (Seabo)	113	3-1	316
8	Isleworth (E. Smith)	116	7-2	317
1	*Napoo Head (Oros)	115	8-5	320
2	*Poco (Dupuy)	106	15-1	315
3	Nellie Mc. (Kervitis)	110	20-1	316
4	Prettylass (Seabo)	106	8-1	315

*Apprentice allowance claimed.
Weather, clear; track fast.

Conklin Selections

TANFORAN

1—The Flower, Born Black, Top Tax.
2—Empress Felsta, Mannie, Lovers Chat.
3—Royal Reign, Sky Empress, Torchsong.
4—Gentlemanly Idler, In Range, Redsar.
5—Cross Sign, Alaskan, Suffern.
6—Smoky Snyder, Hy Camp, Colonel Bret.

1—Gallaclay, En Masse, Wild Turkey.
2—Sweet Amour, Hoo Flu, Sheribread.
3—Spanz, Highmost, Empress Hills.
Best bet—Royal Reign.

Florida Gains Betting Revenue Of $1,968,598

Miami, Fla., April 11 (U.P.).—A record total of $1,968,598 in sports tax revenue for the 1938-39 season was counted by the State treasury tonight while Florida legislators studied proposals which might curtail the amount considerably next year.

The total revenue, which was $30,072 greater than last season's, was the State's share of pari-mutuel wagering, admissions and occupational taxes at Florida's three horse race tracks, ten dog tracks and jai-alai fronton.

Hialeah and Tropical horse race tracks provided the major part of the sport tax revenue, $1,214,240.

Members of the State Legislature were wrangling over division of the sports tax revenues and threatening to curtail the seasons for dog and horse racing.

Virginia Law May Bar Sale Of Wild Rabbits

Commission Drafts Several Proposals For Game Regulations

By the Associated Press.

Richmond, Va., April 11.—A proposal to prohibit the sale of wild rabbits, whether shot or trapped, will come up for action before the State Game Commission at its next meeting here on May 1.

The proposal was being drafted today for legal publication incident to final action by the commission. A few years ago there was no ban on the sale of rabbits, but last season the law was amended to make it unlawful to sell rabbits which had been shot.

Other proposals to be acted on at the next meeting include:

To fix the season for hunting with firearms furbearing animals from November 20 to January 10.

To permit the hunting of ring-necked pheasants in Charlotte and Louisa counties from November 20 to January 10. Under the present law there is no open season on these birds in the two counties.

Tanforan Entries

By the Associated Press.

FIRST RACE—Six furlongs; purse, $700; claiming; for 4-year-olds and upward (chute).

7	*The Flower	103	1
8	Magnanimous	109	2
9	*Crystal Lake	104	3
10	*Claude K.	104	4
11	Pins	109	5
12	Easter Jane	104	6
	*Top Tax	104	
	Born Black	116	
	Prince Boy	109	
	Red Chalk	109	
	Hypnotist	109	
	*Herondas	104	

SECOND RACE—One and one-sixteenth miles; purse, $700; claiming; for 4-year-olds and upward.

7	*Emp's Felota	108	1
8	Lovers Chat	110	2
9	Easter Parade	113	3
10	Mannie	113	4
11	*Union Girl	103	5
12	*Mida R.	103	6
	*Panipat	110	
	Propagandist	116	
	Down Hill	112	
	*Belles Last	108	
	Border Ruffian	113	
	*Kayembee	103	

THIRD RACE—One mile and 70 yards; purse, $700; claiming; for 4-year-olds and upward.

7	Orbridge	111	1
8	*Sport. Orsen	105	2
9	Valino	107	3
10	*Als Pride	107	4
11	Sky Empress	110	5
12	Unparalled	113	6
	Dankesebon	112	
	*Race Me	103	
	Royal Reign	116	
	Brustigert	115	
	Toro Bang	107	
	*Gilbert Elston	107	

FOURTH RACE—One mile and 70 yards; purse, $700; claiming; for 3-year-olds.

5	Tobacco Road	111	1
6	*Redrock C'yon	108	2
7	In Range	113	3
8	*In the Shade	106	4
	Xenora's Fox	111	
	Red Car	105	
	Sentimentalist	108	
	Attabunny	105	

FIFTH RACE

Tribe Hurlers Whip Giants, 9 to 4, in Battle of Home Runs

Hudlin Star, Bonura Hits For Circuit

Tribe Collects 17 Hits; Heath, Seeds Averill Get Homers; Dobson Looks Good

Fort Smith, Ark., April 11 (AP).—Cleveland's batsmen finally caught up with the New York Giants today and belabored two pitchers for 17 hits and a 9-to-4 victory. It was the Tribe's second win in seven clashes this spring and left them all square with 34 victories apiece in six seasons of traveling North together.

Bill Lohrman and Willis Hudlin waged a fairly even mound duel for six innings and quit with Cleveland leading 3-2 on two unearned runs. But Walter Brown gave up ten blows, including ninth-inning homers by Earl Averill and Jeff Heath, for six runs. Zeke Bonura and Bob Seed hit Giant homers.

Cleveland (A.)	020 100 302	9	17 2
New York (N.)	010 010 020	4	8 4

Hudlin, Dobson and Hemsley; Lohrman, Brown and O'Dea.

Bosox Outslug Reds, 11-9; Grove Is Pounded

Petersburg, Va., April 11 (AP).—The Cincinnati Reds and Boston Red Sox put on another slugging match today in their northbound exhibition series and the Reds finally took it, 11 to 9.

A fat seventh inning producing five runs clinched the game for the Reds after they had built up to it by drubbing the veteran Lefty Grove for four runs in his four innings.

The Sox broke loose in the eighth for five when Whitey Moore weakened and walked two men to set the stage for a barrage of singles and a triple by Foxx.

Harry Wolfe, rookie picked up by the Reds at their Greensboro (S. C.) farm camp, worked the first four innings, yielding three runs and four hits.

Boston (AL)	012 001 050	9	10 2
Cincinnati (NL)	022 002 50x	11	16 2

Grove, Galehouse (4), Dickinson (5) and Desautels; Wolfe, Moore (5) and Wilson, Hershberger.

Dykes Plays as Chisox Snap Buc's Streak, 13-4

Texarkana, Ark., April 11 (AP).—The Chicago White Sox had so much fun playing with the Pittsburgh Pirates today old Jimmy Dykes rolled up his sleeves and trotted out to try his hand again at third base. The White Stockings won, 13 to 4, breaking an eight-game winning streak for the Buccaneers.

Dykes entered the game in the sixth, forcing a man his first time at bat and driving in two runs in the eighth with a single. He was thrown out trying to score from second on a single, and made a wild throw before the game was called at the end of the eighth because of darkness.

Chicago got 16 hits off Bill Clemensen and Ken Heintzelman, four of them by Walker. Paul Waner, who signed his contract Sunday with Pittsburgh, appeared as a pinch hitter in the eighth but failed to get a hit.

Chicago (A.)	201 034 03	13	16 1
Pittsburgh (N.)	002 000 20	4	10 2

(Game called end of eighth; darkness.)
Whitehead, Knott and Rensa; Clemens, Heintzelman and Mueller.

Williamsport Overtakes Athletics in Ninth, 9-8

Tarboro, N. C., April 11 (AP).—Williamsport, Pennsylvania Eastern Leaguers, added a single run with two out in the ninth today to defeat Connie Mack's No. 1 Philadelphia Athletics, 9-8, in an exhibition baseball game.

The A's piled up an early 8-to-0 lead, but the Grays tied it up in the seventh. In the ninth, Taylor and Gray hit safely after Boll Nagel lost a chance to make a double play. Rhea hit to left for a single, breaking up the game. Gov. Clyde R. Hoey and other officials saw the A's held hitless in the last four frames by Tom McCrabb and Lefty Reeser. Sam Chapman hit a homer for the A's.

Philadelphia (A.)	223 100 000	8	11 1
Williamsport (E.S.L.)	000 130 401	9	15 2

Parmelee, Thomas and Hayes; Spencer, McCrabb, Reeser and Gray.

Dodgers Hand Yanks 5-2 Setback in 5-Inning Fray

Greenville, S. C., April 11 (AP).—The Dodgers and a rainstorm both soaked the New York Yankees today. Brooklyn did it for the second straight time, 5-2, in a game cut to five innings by rain.

A crowd of about 5,000 saw the Dodgers land on Bump Hadley in the third for four runs and the ball game. Luke Hamlin, who held the Yanks to six hits, opened with a single. Then Goody Rosen doubled, Pete Coscarart and Gene Moore singled and Fred Sington doubled to finish the rally. The Yanks got their runs in the same inning on Frank Crosetti's homer, a three-bagger by Tommy Henrich and one of the two doubles Joe DiMaggio belted.

Brooklyn (N)	004	10	5
New York (A)	002	00	2

(Called at end of fifth, rain.)
Hamlin and Phelps; Hadley and Dickey.

Etten Hero, No. 2 A's Shutout Macon Club, 2-0

Macon, Ga., April 11 (AP).—Nick Etten, whose release to Baltimore was announced recently, won a baseball game for Earl Mack's No. 2 Philadelphia Athletics today with a ninth inning hit. Lee Ross, young right-hander, received credit for the 2-to-0 victory over Macon, of the South Atlantic League.

The Athletics bunched three of their five hits in the ninth—singles by Wally Moses and Dee Miles and Etten's hit with two out, which went for three bases. It was recorded as a single because he failed to touch second and was tagged out after the winning runs scored.

Philadelphia (A.)	000 000 002	2	5 2
Macon (S.A.L.)	000 000 000	0	2 0

Nelson, Ross and Worthington, Dubois; Baker, Smith and Willoughby.

Slugger Jimmy Foxx Turns Slider in Exhibition

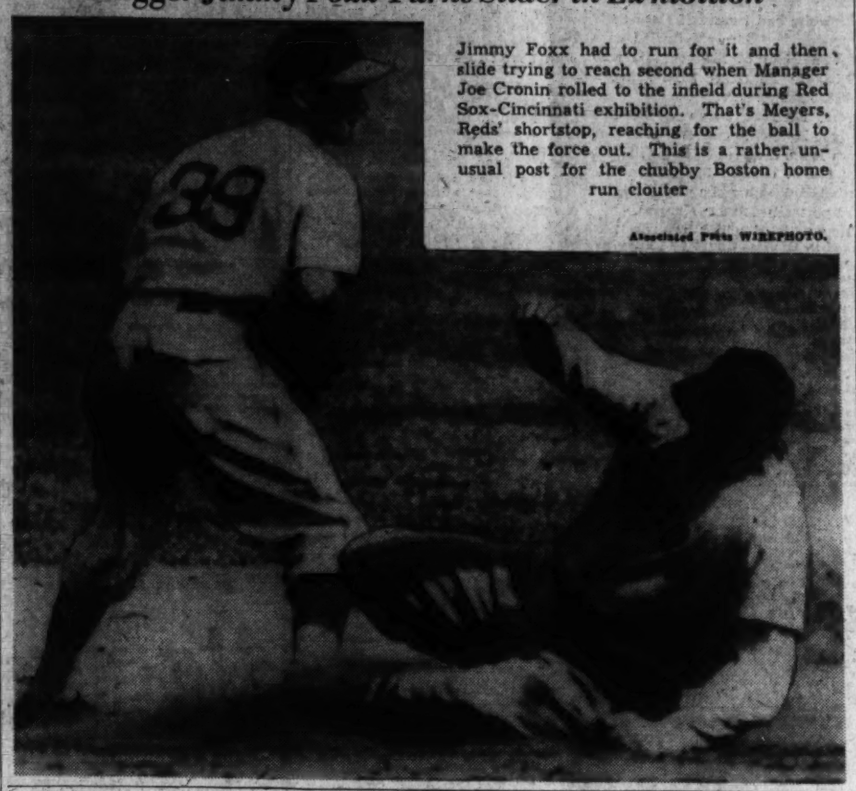

Jimmy Foxx had to run for it and then slide trying to reach second when Manager Joe Cronin rolled to the infield during Red Sox-Cincinnati exhibition. That's Meyers, Reds' shortstop, reaching for the ball to make the force out. This is a rather unusual post for the chubby Boston home run clouter

Associated Press WIREPHOTO.

Navy's Nine Will Battle Yale Today

By the Associated Press.

Annapolis, April 11.—Navy's hammering baseball players will try to fatten their batting averages against Yale pitching here tomorrow.

Yale dropped a 6-4 decision to Georgetown in the Bulldog's start Monday. Navy took a 9-5 win from Harvard Saturday.

The work of the Navy sluggers at the plate has been gladdening the heart of Max Bishop, Navy coach.

Capt. Lem Cooke, Ralph Mann and Pete Powell laced the ball to all corners of the Navy orchard against Vermont and the Crimson.

The defensive work of the infield has also been outstanding, Cooke teaming with Walt McGuinness and Wooding, on first, in a series of double killings.

Jim Madison will probably start on the hill for Navy. Madison and Bruckel have been dividing the starting berth. Bruckel worked against Harvard and will probably draw a rest.

Dinner Committees Named for G. U.

Joseph A. Cantrell, chairman of the twelfth annual Georgetown University varsity "G" dinner which will be held at the Willard Hotel April 27 has appointed the following committees to arrange for the affair:

Executive committee—Richmond Keech, chairman; John Sadi, Thomas A. Cantwell, John Orlosky, John Reilly, H. Mason Welch; H. Gabriel Murphy, secretary.

Alumni committee—Joseph A. Cantrell, general chairman; H. Mason Welch, chairman of reception committee; Dr. William J. Cusack, general vice chairman; George McGurn, vice chairman of ticket committee; Fred Buchholz, vice chairman of the arrangement committee; E. Barrett Prettyman, vice chairman of the entertainment committee; John Fihelly, vice chairman of the floor committee; Eugene B. Sullivan, vice chairman of the decoration committee.

General committee—Dr. Victor Alfaro, Jerome F. Barnard, Dr. John P. Brazinsky, John J. Carmody, Hon. Walter Casey, J. Pendall Coughlan, John K. Cunningham, Dr. S. Dansanski, Cornelius H. Doherty, Daniel T. Doherty, Dr. Matthew E. Donahue, Dr. David Fitzgibbon, Joseph Geghan, Bernard F. Garvey, Milton Kormon, Joseph J. Malloy, William P. McDonnel, Dr. J. L. McGrath, Leo McGuire, Dr. John R. McIntyre, Fred S. Moise, James D. Moran, Dr. J. L. B. Murray, John O'Connell, John O'Dea, Daniel W. O'Donoghue, Jr., John Orlosky, Paul Orlosky, J. C. Patterson, Arthur Phelan, Earl Ready, John A. Ryan, Archie K. Shipe, John J. Sirica, Joseph Sheehy, Bradley Smith, Jack Tierney, Edmund Toland.

Alumni "G" Dinner Club—H. Mason Welch, chairman; Joseph Cehtrell, vice president; Joseph A. Carey, treasurer; J. C. Callan, secretary.

Landis Declares Player Free Agent

Chicago, April 11 (AP).—Arny Vesely, a player with the Sioux City, Iowa, club, was declared a free agent today by Commissioner K. M. Landis, who labeled as "fraudulent" Vesely's transfer by the Detroit Tigers from the Tigers farm, Beaumont, of the Texas League, to Sioux City. Detroit owned, operated and affiliated clubs are prohibited from acquiring Vesely for three years by the ruling.

Browns, Cubs Snowed Out At Wichita on Tour

Wichita, Kans., April 11 (AP).—Snowed out here in Wichita today, the St. Louis Browns accompanied the Chicago Cubs to Kansas City, Mo., where snow also was falling, making it doubtful whether the two teams would be able to play the last game of their traveling exhibition series tomorrow.

Buck Newsom, of the Browns, and Gene Lillard, of the Cubs, who hooked up in a 2-to-2 tie last Friday, w - the holdover pitching nominees. The Cubs have won two games, the Browns one in the series.

Juniors to Practice

Manager Leo Wise, of the junior baseball team of National Cathedral Post, will send his team through a practice session tomorrow at 3 p. m. on the Fairlawn diamond. Teams wanting workouts with the post should call DIstrict 6110, Branch 200.

Exhibition Baseball

Rochester (I.L.)	551 121 270	24	27 1
Orlando (F.S.L.)	100 100 000	2	5 0

Lyon, Wagner and R. Smith; Kafka, Nikoden, Travis and J. Smith.

Newark (I.L.)	470 221 100	17	27 0
Norfolk (P.I.)	000 200 100	3	13 0

Stanceu and DePhillips; Karpel, Rennaker, Bryan and Sears.

Augusta (S.A.L.)	000 000 000	0	5 5
Syracuse (I.L.)	230 000 02x	7	9 1

Riggs, Bratton and Garbark, Albritton; Kleinhans, Gee and Heath, Warren.

'High-Pressure' Football Defended By Sutherland

Pittsburgh, April 11 (U.P.).—Dr. John Bain Sutherland, "Jock" to the 1,400 friends and admirers attending a testimonial dinner in his honor, tonight bid farewell to sports in Pittsburgh and at the same time voiced the hope that some day he may be asked to return to lead a football team here.

In his talk Sutherland made but one reference to reasons for his resignation late this winter as head coach at the University of Pittsburgh. It was a declaration that he could see no place in "this city of dynamic poetry" for the "verse of daffodils and pink sunsets and milky moonlight and anemic idealism." His remark was an obvious characterization of the sports de-emphasis program which Chancellor John G. Bowman has instituted at Pitt.

Sutherland defended high-pressure football, and pointed out that "I have tried hard to give back part of what I have owed to Pittsburgh" since "I came to this city as a youth from a village in Scotland and found here teachers and good friends to guide me on my way."

Hockey

Continued from Page 17.

the Leafs no longer had a chance to win.

Toronto suffered another setback in the second period when Harvey (Busher) Jackson, veteran left winger, suffered a dislocated shoulder as a result of a crashing body check by Eddie Shore, Boston's defense ace.

The Bruins broke the scoring ice before the third period was two minutes old when Bobby Bauer got away with the puck after a struggle with Red Metz and fired a shot that bounced off Goalie Broda's knee and went between his legs into the net. The Leafs ganged up on the Bruin goal and at 8:12 Roy Conacher made it 2-0, hammering home his own rebound after a pass from Bill Cowley on a breakaway play. After another five minutes Conacher sent a fine pass to Jack Crawford for the third Boston goal. In the last minute Doc Romnes cut through the Boston defense and passed to Gus Marker for Toronto's only goal.

First period—No score. Penalties, none. Second period—No score. Penalties, Kampman, Conacher, Shore.

Third period—1—Boston, Bauer (Schmidt), 1:28. 2—Boston, Conacher (Cowley), 8:12. 3—Boston, Crawford (Conacher, Cowley), 13:03. 4—Toronto, Marker (Romnes), 19:11. Penalty—Crawford.

Cardinals Win Inaugural

The Cardinal A. C. inaugurated its season with a 14-2 victory over Sylvan Radio yesterday at Langley Junior High School field. Haslup held the foe to four hits, while Hayes and Speiser paced the winners at bat.

Georgetown Nine Defeats Pitt, 10 to 7

Continued from Page 17.

going to bat around until darkness intervened. But finally Joe Mahoney (the big sissy!) rolled out on his second appearance of the inning and Georgetown was out—but they were "in" for the game.

For in the fourth the Hilltop hitters collaborated in another juicy run output and shoved over three which protected their dwindling lead. As in the first, it was Joe McFadden, G. U.'s great sophomore quarterback last season and an equally promising ball player, who knocked loudly for attention. He knocked his second triple to deepest centerfield to score George Pajak, who had driven in the first tally of the frame by singling Jim Durkin home from second.

McFadden had singled harmlessly in the second and so finished his day's work with uncontested batting honors. He batted in three runs. McFadden's chief ally was the agile Pajak, who looks like the best young infielder in the District. The trim third baseman got only one hit—a single—but sent across a pair of teammates, one on a fielder's choice in the first.

Pitt got one more hit than Georgetown—ten—and even smashed two terrific home runs, but inability to hit in the pinch at other times cost the visitors the game. For example, they loaded the bags in the eighth as Smith walked two and a third received life on Lou Ghecas' error, but managed to make only one run.

Georget'n	AB	H	O	A	Pittsburgh	AB	H	O	A
Ghecas,ss	4	1	0	4	Butch,cf	4	3	0	0
Moran,rf	3	1	2	1	Foliart,3b	4	2	1	0
M'oney,lb	4	0	10	0	Straloski,ss	4	1	4	2
Durkin,cf	4	1	2	0	Sch'eding,lb	4	1	8	4
Pajak,3b	5	1	2	4	Trutz,rf	2	0	0	0
McF'den,lf	5	2	2	4	Treolo,rf	3	1	4	1
Blaszek,c	2	1	1	4	Goetz,lf	4	1	1	0
Castiglia,c	1	0	3	0	Hartman,c	3	0	4	0
Dunn,2b	4	0	2	2	Falco	0	0	0	0
Reynolds,p	1	0	0	0	Holbrook,2b	2	0	3	2
Kowalski,p	1	1	0	0	Pat'son,2b	2	0	0	2
Smith,p	0	0	0	1	Keiper	1	0	0	0
					P'heim,p	0	0	0	0
Totals	34	9	27	11	Haluska,p	4	1	1	3
					Totals	37	10	24	14

Pitt	1	0	0	1	2	2	0	1	0—7
G. U.	7	0	0	3	0	0	0	0	x—10

Errors—Straloski, Scheiding, Mahoney, Patterson. Runs—Moran, Mahoney, Durkin, Pajak (2), McFadden (2), Blaszek, Dunn, Reynolds, Butch (2), Foliart (2), Scheiding, Goetz, Holbrook. Runs batted in—McFadden (3), Pajak (2), Moran (2), Goetz, Foliart (4), Scheiding. Two-base hit—Foliart. Three-base hits—McFadden (2). Home runs—Goetz, Foliart. Stolen bases—Ghecas, Moran, Durkin, Castiglia. Double plays—Ghecas to Dunn to Mahoney; Holbrook to Hartman; Treolo to Holbrook; Moran to Mahoney; Ghecas to Dunn to Mahoney. Left on bases—Georgetown, 7; Pitt, 9. First base on balls—Off Pommersheim, 5; off Reynolds, 3; off Smith, 1; off Haluska, 2. Struck out—By Reynolds, 4; by Smith, 1; by Haluska, 2. Hits—Off Pommersheim, 3 in ⅔ inning; off Haluska, 6 in 7⅓ innings; off Reynolds, 7 in 5 innings; off Smith, 0 in 2 innings; off Kowalski, 3 in 2 innings. Hit by pitched balls—By Kowalski (Goetz), by Smith (Hartman). Winning pitcher—Reynolds. Losing pitcher—Pommersheim. Passed balls—Hartman (2). Umpires—Mattingly and Morriser. Time of game—Two hours 30 minutes.

Painful Finish for Veteran Jockey

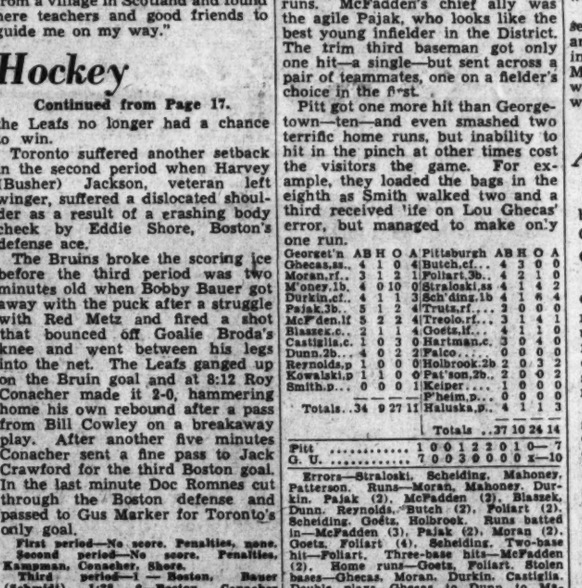

Associated Press WIREPHOTO.

Jockey Charles Landolt, veteran rider, is shown receiving emergency treatment lying on the track after being thrown by his mount at Churchill Downs yesterday during a workout. He suffered a broken leg when unseated by Alhalon

Arcadia Team Loses Crown By Single Pin

Chaconas Market Gains Honors in Columbia League

By the margin of a single pin the host Arcadia team lost the championship to Chaconas Market in final deciding matches on the Columbia Heights Bowling League last night.

The erstwhile leaders dropped the second and third games of their match with Hessick Coal, the second by 593-592, and were tied in percentage by Chaconas, which defeated Daly's Food Shop twice. The Marketmen were then declared league champions because their total pin fall for the season was higher than Arcadia's.

Another league title was settled when Joe Freschi, Arcade-Pontiac, posted a 405 set to nose out Ray Watson, of Hessick, for high individual average.

Lutheran Church Men

Ruth Heyser, Mt. Rainer, recorded a 117 for high individual game; Rhoda Hennig, Trinity No. 1, 320 for high set, and Grace 471 and 394 for high team game and set.

Lutheran Church Ladies

High individual game was won by Frank Pietila, Luther Place No. 1, 147; high individual set by Al Zanner, St. Paul No. 1, 379; and high team game and set by Luther Place No. 1, 639 and 1,714.

'Underhand Mat Business Out,' Says Referee

Casey Berger, the gaunt, grizzled gent who sank from coal mining to wrestling, and who seems to be subsiding into the status of the most calloused of all creatures, a referee, has announced that there will be no underhand business in tomorrow night's feature bout at the Arena, if he can help it. And a good squint at Casey's pysique would indicate that he can.

Berger will handle the Red Ryan-Jack Hader bout, which promises to be chuck full of fouls, if past performances mean anything, and threatens to disqualify the first lad caught using an unfair hold. Moreover, Casey, who packs a stiff wallop, has let it be known he'll give the culprit a stiff sock on the mush for good measure if the occasion warrants.

Other bouts on the card include a semifinal between George Pencheff and Alonzo Woods. In the preliminiaries, George Calza battles Tom Mahoney, Drakick Murphy tangles with Ace Gordon, and Dutch Schultz wrestles Ernie Powers.

Ainsmith

Continued from Page 17.

ball talent for the New York Giants.

Caught for Walter Johnson

The fellow who shouted a stream of vocal encouragement to the matchless "Big Train" and caught unflinchingly his deliveries, the fastest balls a man ever threw only occasionally turned to the shirt-sleeved boy at his side to make a quick observation.

Ainsmith settled back and began to talk baseball with the edge one acquires through half a century of association with the national pastime.

"You see that young fellow?" He pointed toward the blue and gray uniform of the Georgetown thirdbaseman, George Pajak, a trimly built sophomore. "There's a prospect. You can tell it the way he handles himself. He paused then as the Pittsburgh batter toped a slow roller in the direction of the hot corner.

Pajak was on the ball with amazing speed, scooped it up, threw to first without regaining his balance.

Praises Sophomore Flash

"There," exclaimed Ainsmith, "that's what I'm speaking about. Did you see him make that play. One of the hardest for a thirdbaseman, the quick start and throw off balance. Calls for perfect co-ordination. When a young player has that you don't have to look at his fielding form or stance at the plate. They come naturally to those players."

But then, as if he had heard the rumor spreading about the field that a Yankee scout who had been expected to see the Yale game was in the stands, Ainsmith restrained his enthusiasm. "You can't judge a kid on one game. And besides, as you said, Pajak is only a sophomore. Might be a flash in the pan," he laughed, "I've seen enough of that kind. Should know better than to go overboard."

Ainsmith is one of two Giant scouts in the Middle Atlantic area to look over college players. Henry DeBerry, the former Brooklyn catcher who stopped Dazzy Vance's shoots when he was one of the National League's greatest pitchers, is down around Lexington, Va.

Return to New York

After making the rounds, both will return to New York in time for the Giants' opener. Ainsmith plans to attend today's Maryland-Boston College game at College Park, for someone told him the Terps' Earl Springer was "some shucks" of a pitcher.

The veteran whose temples are now tinged with gray is in his first season of scouting. He served as an umpire in the Southern League from 1934 through 1937 and in the International League last year. He doesn't think the Cincinnati Reds are a cinch for the National League pennant, as do many experts, but expects the Giants, Cubs and Pirates will stage a three-team race. He admitted, however, that the Reds look "invincible" on paper.

Presidents Defeat Devitt For 3d Victory

George Washington Injured by Grounder After Getting Homer

Special Dispatch to The Post.

Alexandria, Va., April 11.—George Washington High School recorded its third straight triumph here this afternoon, turning back the Devitt Prep nine, 11-8, in a loosely played contest.

Johnny Murnane and Lawrence Gardner shared pitching honors to limit the Washingtonians to five well-scattered hits, but several costly errors kept the visitors in the running throughout the game. Murnane hurled the first seven innings, but was forced to retire after being struck by a hard-hit grounder. He yielded four hits and struck out 13 Devitt batsmen. Gardner gave up one hit and whiffed three in the last two frames.

The Presidents collected ten hits, including home runs by Buddy Saffelle and Murnane.

Devitt capitalized on a pair of scratch singles, a hit batsmen and an infield error to take a 3-0 lead in the first inning. The Presidents scored two runs in the first and second, then added four in the fourth to take the lead for the remainder of the game. Devitt came up with a two-run rally in the ninth but failed to tie the score.

In the fifth inning, Fleishman, of Devitt, was deprived of a home run when he failed to touch second base in completing the circuit and the run was nullified.

G. W.	AB	H	O	A	Devitt.	AB	H	O	A
Payne,2b	5	1	2	1	R'rds,cf,2b	5	0	2	1
Scott,cf	4	0	1	0	W'ster,2b,cf	3	1	1	0
Saffelle,ss	3	1	1	1	Kemp,ss	4	1	0	0
Heflin,1b	4	1	7	0	Coppolo,c	4	2	8	0
Rob'son,3b	5	2	0	1	Stevens,p	3	0	0	1
Parker,lf	3	1	0	0	Fleish'n,1b	4	1	9	0
N'land,rf	5	1	0	0	Walker,lf	1	0	0	0
Thoman,c	4	0	16	0	L.Stan'n,3b	3	0	1	2
M'nane,p	1	1	0	1	C.Stan'n,3b	1	0	0	0
Gardner,p	3	2	0	1	Mathews,cf	3	0	2	0
					Cr'ford,rf	2	0	1	0
Totals	37	10	27	4	Dravor,rf	1	0	0	0
					Totals	33	5	24	4

Devitt	3	0	0	0	1	1	0	1	2—8
Geo. Wash.	1	0	1	4	1	0	0	4	x—11

Runs—Payne, Scott (2), Saffelle (3), Heflin, Parker, Nowland (2), Murnane, Gardner, Webster (3), Kemp, Coppolo, Stevens (2), Crawford. Errors—Robinson, Payne, Thoman, Heflin, Richards (2), Coppolo. Two-base hit—Heflin. Home runs—Saffelle, Murnane. Sacrifices—Parker, Thoman. First base on balls—Off Murnane, 3; off Gardner, 3; off Stevens, 3. Hits—Off Murnane, 4 in 7 innings; off Gardner, 1 in 2 innings. Hit by pitched ball—By Murnane (Webster). Struck out—By Murnane, 13; by Gardner, 3; by Stevens, 6. Wild pitch—Murnane. Winning pitcher—Murnane.

Hart in Form, Woodberry's Nine Wins, 4-0

Woodberry Forest, Va., April 11. With Pitcher Hart keeping the opposing hits well scattered, Woodberry Forest shut out the hitherto undefeated St. Christophers nine here today, 4-0.

The home team shoved over two runs in the first inning when Glenn and Covington reached the bases on errors, pulled a double steal, then scored on Patton's bunt. Two more tallies were added in the sixth when Patton walked and scored on a double by Cabell, who in turn went to third on a fielder's choice and came in on Hart's infield hit.

The Saints missed a scoring chance in the eighth when Beverly attempted to tally from second on Christian's single to rightfield and was thrown out at home by Neaves.

Each team collected five safe hits off the opposing moundsmen.

St. Christophers	0	0	0	0	0	0	0	0	0—0
Woodberry Forest	2	0	0	0	0	2	0	0	x—4

Cave and Carrington and Hill; Hart and Winn.

Sun Beau, Beau Essig Pace Va. Field Trials

Luray, Va., April 11 (AP).—Shenvalee Sun Beau and Beau Essig, setters owned by Virgil Hawse, of Staunton, took first and second places, respectively, in the members all-age stake of the Page Valley Field Trials Club's thirty-third annual spring trials today.

Bens Ikey, a setter owned by L. L. Stevens, of Quantico, was third. The three dogs found birds and handled well but the winner ran the classiest heat.

The first braces in the open all-age stake were put down late this afternoon and will be completed tomorrow.

Table Tennis Play Tomorrow at 'Y'

The annual city-wide table tennis tournament of the Y. M. C. A., open to boys and girls between the ages of 9 and 18 years, begins tomorrow on the Boys "Y" tables. Two age classes will compete tomorrow and the others Friday. Gold medals will will be awarded the winners in each division.

Georgetown Frosh Meet Marines Tonight

Georgetown Frosh riflemen are scheduled to meet shooters of Third Battalion of the Marines tonight at the National Rifle Association range in a match which will decide the victor of the Washington Gallery Rifle League. The two teams finished in a deadlock for the league lead, each having lost but one match.

Tennis League Meets

Plans for the 1939 season will be discussed tonight at a meeting of the Departmental League in Room 1211, Interior Building. Largest net circuit extant, the league embraced 14 clubs last season and expects as many to enter this year. Maj. Christianberry is president of the organization, and Win Johnson secretary-treasurer.

Take Care of that Cold at RIGGS TURKISH BATHS 15th & G Sts N.W.

The Brighter Side

By Damon Runyon

RUNYON

Our studies of the great American horse player bring us to a consideration of the pari-mutuel ticket and the reactions of the holder toward same under the varying conditions of life around a race course.

A pari-mutuel ticket is the receipt, so to speak, that a horse player receives at a track when this system of betting is in vogue. It records the amount of your wager, the number of the race and other data necessary to the transaction.

We offer this explanation because there may be some among our readers who do not play the races and know nothing of the pari-mutuel system of betting. New York is the only State, as far as we know, where there is any racing at all, that uses any other system.

In New York State the horse player at the tracks has to make his wagers with a bookmaker. The bookmaker does not give the horse player a receipt. The bookmaker does not give the horse player anything, not even his kind regards, the right time or fair odds.

The bookmaker just takes the horse player's money and notes the amount wagered and the player's admission badge number in a ledger. In New York State the horse player has to trust the bookmaker, but the bookmaker does not trust the horse player. The world is just chock-a-block with injustice.

Ticket-Tearers Vary

However, we were talking about pari-mutuel tickets. Now, we are personally a ferocious ticket tearer-upper. We refer, of course, to losing tickets, which is to say tickets on horses that finish out of the money. It is with those tickets that we are most familiar. They are of no further value and there is no particular reason why they should not be torn up, but there are several kinds of ticket tearer-uppers.

There is the kind that quietly and unostentatiously tears the tickets once across and drops the fragments at their feet without undue gesture. There is also the kind that absently shreds the tickets into small bits and tosses the bits into the air, watching them flutter lamely in the breeze like so many crippled little hopes before settling to the ground.

The ferocious ticket tearer-upper, of which we are a good type, tears the tickests into as many pieces as possible with great violence, much elbow grease and, sometimes, with many imprecations and hurls the pieces to the ground and jumps on them. While this is going on, the ferocious ticket tearer-upper invariably sees red. Indeed, at such moments we have often thought there was a house afire in the line of our vision.

"Stoopers" Benefit

A great many horse players merely throw their tickets away untorn. This requires considerable nonchalance and is a great boon to "stoopers." A "stooper" is a fellow who goes around picking up discarded tickets and comparing the numbers on them with those on his program, hoping that some careless horse player may have tossed away a winning ticket, which happens oftener than you might think.

The title comes from the fact that the "stooper" is constantly in bended posture picking up tickets, though we know some who prefer carrying a cane with a nail in the tip with which they spear the tickets off the ground and save themselves many a crick in the back.

Then, there is the ticket saver-upper among the horse players, which is the type that hoards the losing tickets, probably as sad memories. We can think of no other reason. There used to be a rumor around that if you saved your losing tickets and showed them to Uncle Samuel at income-tax time, he would allow you to write off these losses. This may be true, but old Sam might reasonably ask if you had not also had a few winning tickets in your time, a question we could truthfully answer, so help us, mighty few.

The ticket saver-upper is a great hand for going around sorrowfully displaying his hoardings after a race, apparently looking for sympathy. We have always considered such displays quite morbid. As far as we are concerned, a show of losing tickets is just about as interesting as uncovering a corpse. As a matter of fact, an exhibiton of winning tickets has never given us any particular thrill, if we were loaded with losers, though it is a curiousp tthing that few holders of winning tickets make much of a flash of them.

—And Some Hope

The horse player who interests us is the half-hopeful type who aits holding his losing tickets in one hand after a race and his program in the other and keeps comparing the numbers in them, half-hoping that a miracle of some kind will change the result, or that maybe the ticket seller erred and gave him a wrong ticket that has turned out to be a winner.

We had a letter not long ago from a reader and horse player who discussed the ticket angle with us at some scientific length and who said that what she does with her losing tickets is to wait until she accumulates a stack and then quietly drops them behind something, but she does not say behind what.

If it is behind that good old horse-playing eight-ball, that explains what we took for an exceptionally heavy snowfall not long ago.

Copyright, 1939, by King Features Syndicate, Inc. International copyright and all other rights reserved.

(Other Sports on Next Page)

NOW TWO FOR THE FORMER PRICE OF ONE

"Double-value bargains" usually have to be taken with a grain of salt. But there's no catch in the fact that today you can buy TWO Henrietta Populares cigars for the price at which ONE of this immensely popular shape sold for nearly half a century.

Yes, sir, 10 cents for years—5 cents today! With no letdown in smoking enjoyment! That's the sensational story about Henrietta "Pops"!

Superb flavor and fragrance. . . . Light-claro wrapper; ALL-IMPORTED filler — three-seasoned for mildness and blended with selected Havanas.

5¢ TODAY —WAS 10¢ FOR NEARLY HALF A CENTURY

Henrietta "POPS"

POPULARES

MILD ENOUGH FOR CIGARETTE SMOKERS

Distributors: Washington Tobacco Co.

Central Confident of Title

Mt. Pleasant Team Picks Self as Victor

Return of Rozelle, Numerous Good Vets, Hoists Hopes of Club That Was 6th in 1938

(This is the sixth of a series of articles discussing the 1939 prospects of each of the seven teams entered in the Interhigh baseball series starting next Friday.)

By Bill Burnett.

The old custom of dragging down the corners of the mouth when an approaching baseball season is mentioned is not being practiced at Central. The team, as a matter of fact, seems quite cheerful about the whole thing.

"You can say in the paper," one member insists, "that we'll win this series—and in a walk."

To followers of Mount Pleasant fortunes in the public high school scramble for football and basketball honors, this may seem strange. There will be those who remember what little build-up the grid team received, and how it blossomed as one of the most devastating football machines the schools have turned out in years.

Basketballers Fell Down

In contrast, some will recall how Central's cage team was blown up to gargantuan proportions before the season started—with its long string of veteran and brilliant material—and how it later fizzled to a shabby fifth in the final reckoning.

It may be strange, then, that Central wants to be picked to win, considering the effect it seems to have on the final standing. It really has an exceptionally fine chance of winning this year, though, and you'd think it would be afraid to tempt the fates.

Strongest reason for believing it might win, of course, is the return of most of last year's club. Veterans hold down most of the key positions. And while the rest of the interhigh teams rest up for the grind, Central players turn out every day at Powell Junior High playground, just across the way, and have a practice session under Phil Fox.

Martin Behind the Bat

A big change in last year's lineup, which unfortunately managed for only one interhigh victory, is expected to be made when Harry Martin takes over the catching job of All-High Ken Brasdorf. Martin, a slightly better catcher, was ineligible last season. Brasdorf will be moved to the outfield where his heavy hitting—he led the team with .460—will be of service.

Dick Rozzelle is the only letterman pitcher returning, but a new fastball hurler, Bob Roberts, and a husky right-hander, Charles Kight, will back him up on the mound. Billy Fischer, who performed for the championship American Legion nine last year, also graces Central's pitching staff.

Long, lean and clever Dick Farr is slated for the first-base job and his understudy is Jello Lagos. The rest of the infield, reading counterclockwise, will probably be Pat Fenlon, Benny Steiner and Sam Di Blasi. Besides his recognized ability to carry, throw and kick a football, the sloe-eyed Steiner is a talented shortstop and batted a respectable .353 last year.

Coach Jack Ray hardly can take a step without crushing a good outfielder. Other than Brasdorf, there is Len Sokol, Walter Goodrich and Lorenz Zimmerman, to name a few.

Central's Diamond Hopefuls Keep Fit With 'Paddle Ball'

Post Staff Photo.

This may look like a sidewalk scene from "Dead End" but it's just a gang of Central High baseball players watching two of their number play a game of "paddle ball" at Powell Junior High playground. The boys also stage a daily baseball practice in anticipation of the Interhigh series which starts next week. The players are Sam Di Blasi (left), regular third baseman, and Harry Martin, catcher

Down in Front

With Richards Vidmer

New York, April 11.—I've often wondered at the crowd that gathers outside the ball parks after a game and besieges the players as they come from the dressing rooms after a hard day's work, thrusting autograph books or baseballs or scorecards or even scraps of paper in their faces, clamoring for their autographs.

VIDMER

I've frequently pondered over the urge that causes crowds to stand and gape outside a theater on the occasion of an opening, peering open-mouthed at the audience as it arrives.

I've sometimes been dazed by the desperation of the pedestrian public to catch a glimpse of some celebrity passing by in a closed car.

In other words I can't quite understand this pursuit of famous people merely for the satisfaction of obtaining their signatures or being able to say the next day, "I saw so-and-so."

I think the nearest I ever came to experiencing the touch of fame was one afternoon outside the Yankee Stadium, when I was set upon by a gang of youngsters who, because I had emerged from the players' entrance and because I was somewhat tanned from playing golf, decided I must be a ball player.

I was surrounded and the forces refused to be dispersed by my assurance that I was not a player, merely a newspaperman.

"Aw, you can't fool us," they shouted, which was very flattering, of course, but at the same time somewhat embarrassing. "We know you're a ball player. Come on, give us your autograph, will ya, mister?"

The situation presented a very delicate problem. If I refused to give them my autograph they would continue to embarrass me by their shouts and pleas, furthermore I could see reinforcements coming from a distance. But if I did give them my autograph they would be terribly disillusioned to discover that they did not have a ball player at bay after all.

Mrs. Babe Ruth, standing on the corner, offered a solution and as I joined her the mob fell back out of respect for the great Babe's wife. They lingered on the outskirts while we talked for a few minutes and I think were about ready to seek other victims when I took my leave. But Mrs. Ruth unintentionally brought them back in hot pursuit by calling out, "Good bye, Dickey."

"Gee, it's Dickey. Hey, Bill, give us your autograph. Come on, Bill, please!" There was no escape, and so I must confess to forgery. I had to write Bill Dickey's name 50 or 60 times before I was allowed to depart in peace.

It was a horrible experience, especially under the circumstance. Every second I expected someone to come along and bare my shame to the world or carry me off to prison. But it opened my eyes with sympathy to the plight of the ball players. And how they stand for it, day after day, without losing their patience is beyond my understanding.

Nor is it just the youngsters who pester and pursue them. All sorts of people, including a lot of substantial citizens, grab them at every opportunity and demand at least a moment of their time. Of course, a moment of anybody's time doesn't matter a great deal, but when you string a lot of moments together it gets a little tiresome.

Of course, the more a ball player is bothered by autograph hunters the greater he can figure his popularity, and it must be reassuring to feel that you are popular with the crowd. But even popularity can pall when carried too far.

No doubt a lot of these autograph bugs would like to have the signatures of the President of the United States, Henry Ford or Greta Garbo in their collections. But they don't go rushing into the White House in droves, nor crashing past Mr. Ford's secretaries in regimental formation, nor crowding onto a set at the Metro-Goldwyn-Mayer studios while the cameras are turning.

Copyright, 1939, by New York Tribune, Inc.

Bethesda Cubs Down N.E. Cougars, 12 to 11

After a scoring spree indulged in by both sides, the Bethesda Cubs yesterday defeated the Northeast Cougars sandlot team, 12-11, although gaining only seven hits to the Cougars' nine.

Bethesda capitalized on the Northeasters' four errors and on a home run by their centerfielder, Bob Cremins, in the fifth inning, to take the game while making three errors. Faris Mirhige, of Bethesda, took over mound duties at the beginning of the fifth and allowed three scattered hits in the remaining innings.

Terrors Beat Irish

Chevy Chase Terrors defeated the Irish Ramblers in an insect baseball clash yesterday on the Chevy Chase Playground, 9-8. Johnny Mudd was the star slugger of the contest, accounting for two of the Terrors' winning hits.

PACIFIC COAST LEAGUE

Portland	012 001 100	5	11 1
Los Angeles	000 600 00x	6	6 1

Brewer, Newsome (4), Douglas (8) and Monze; Thomas, Berry (8) and R. Collins.

San Francisco	000 001 104	6	11 0
San Diego	010 000 101	3	9 1

Gibson, Ballou (9) and Sprinz; Herbert, Hare (9) and Detore.

182 Amateurs Battle Today For U. S. Titles

Fistic Show Opens In San Francisco For 3-Night Stand

By the Associated Press.

San Francisco, April 11.—A miscellaneous gathering ranging from laborers to college students, combining the pick of the country's amateur boxing talent, marked time here today for tomorrow's opening of the National A. A. U. championships.

For part of one day and for three nights leather gloves will be pounding in the most varied pugilistic show for simonpures the Nation has to offer.

The fiftieth year of the tournament will bring together 182 fighters, some national and some sectional champions, and practically all the other topnotchers in their districts.

Preliminaries begin tomorrow at 3 p. m. and continue until midnight.

Three champions will be on hand to defend their crowns. They include Bill Speary, of Philadelphia, bantamweight titleholder the past two years; Bill Eddy, Flint, Mich., featherweight, and Bradley Lewis, Albany, N. Y., Negro middleweight, winners in 1938.

The 3-round bouts, in which decisions must be rendered, will conclude Friday night with eight champions determined from a starting entry list representing 60 cities in 26 States and the Territory of Hawaii.

Boston College Plays Terps Today

Returned from an invasion of Southern Conference opposition which netted a victory, a loss and a postponement, the University of Maryland nine begins a schedule of three games in four days this afternoon by meeting Boston College at College Park at 4 o'clock.

Friday and Saturday will bring Michigan against the Terps, who now have a record of four victories and two setbacks.

Charles Weidinger is to be Maryland's starting pitcher today, with Pershing Mondorff slated to work against the Wolverines Friday. Saturday's selection is questionable, but it may be the sensational Earl Springer who has been unscored on in his last fifteen innings.

Yale-West. Maryland Tilt Halted by Rain

Westminster, Md., April 11 (AP).—A downpour shortly after the start of the third inning brought to an abrupt end the Yale-Western Maryland baseball game today. Western Maryland was leading, 4 to 3.

Eddie Collins, jr., son of the former major league star, and a member of the Yale team, put a punch into the finish when he hit a home run with none on. The rain started before the next batter went to the plate.

Par Outmoded by Pro Golfers Perfection, Corcoran Believes

New System of Scoring Would Aid Amateur Stars in Open Competition

New York, April 11.—Fred Corcoran, just in from the winter golf circuit, believes this country's professionals have reached such a point of perfection that par, as it now is figured, is an utterly outmoded standard.

"There's just no sense to it," said the tournament manager of the Professional Golfers Association today. "During this winter's tour, when the boys played for $115,000 in prize money, the winners were eight and ten shots under par in every 72-hole tournament. There's no reason to believe they can't do it every time.

"And why do they beat par's brains out? Because golf, with them, is a business and a profession. They work at it eight hours a day. Would you believe it, after Jug McSpaden had shot his practice round of 59 down in Texas, he went right over to the practice tee and worked there for two hours? You can't beat fellows like that, and par can't, either."

Corcoran, for the last few years, has been working on what he feels is the best solution. He believes it's one that will have to be accepted before par becomes utterly ridiculous.

"Take two holes on a golf course today. One is 350 yards, the other 415. On the present yardage basis, par for each is 4. Yet the 350-yarder is straightaway, no out-of-bounds on either side of the fairway, no traps to speak of. Jimmy Thompson could get home off the tee with one of his extra-specials. The 415-yarder on the other hand, is heavily trapped, with out-of-bounds to the left of the fairway and beyond the green, and with a pond guarding the approach to the green.

"According to this system of mine, the first one might be given a value of 4. But with that as a basis, you'd rate the second one at four and four-tenths—4.4. Then, by totaling your figures for each hole, you'd get your 18-hole par of 69, 71, 72, or whatever it was."

Because the professionals have become so expert at their work, and because there are so many of them—veterans like Henry Picard, Paul Runyan and Horton Smith, younger stars like Byron Nelson and Sam Snead, promising newcomers like Ben Hogan, Clayton Heafner and Dutch Harrison—Corcoran is sure the pros can keep the U. S. Open title to themselves for many years to come.

"There's no amateur threat any more. Only two—Bobby Jones and Johnny Goodman — have broken through in the last 20 years and it may be another 20 before another amateur gets in. Even the best of them don't, perhaps can't, give golf half the time a pro devotes to it."

Mrs. Kenyon Buried With Judge's Letters

Love letters from her husband, which she had treasured since their courtship in 1893, were buried with Mrs. William S. Kenyon, 71, who died here February 22, leaving a $265,858 estate.

Mrs. Kenyon, widow of Federal Judge Kenyon, one-time Senator from Iowa, directed in her will that her casket contain the letters, her husband's watch and a prized miniature portrait of Judge Kenyon.

Her will, of which probate was asked in District Court yesterday by the American Security & Trust Co., disclosed her wishes, which Attorney Jerome F. Barnard said were scrupulously followed. The firm of Peelle, Lesh, Drain & Barnard is counsel for the bank.

Licensed to Marry

Applications for Marriage Licenses

Harold K. Lind, 27, of 2131 Fifteenth street northwest, and Edna May Pitcher, 29, McLean, Va. The Rv. John R. Edwards.

John Albert Porch, 23, Vienna, Va., and Kathryn Edna Powell, 17, of 910 Eleventh street southeast. The Rev. George H. Bennett.

Raymond Stead Wilson, jr., 20, Riverdale, Md., and Lois Mae Bollman, 18, of 5700 First street northwest. The Rev. Robert C. Savage.

Samuel Howell Riley, 26, of 1637 Massachusetts avenue northwest, and Ruth Elisabeth Williams, 21, of 810 Somerset place northwest. The Rev. Horace E. Cromer.

Edward Frederick Kashoutz, 36, of 2221 Nichols avenue southeast, and Mildred Catherine Glascock, 22, of 629 Florida avenue northeast. The Rev. Joseph E. Gedra.

George Tillman Doggett, 31, of 752 Second street northwest, and Catherine Dorothy Snooker, 26, of 1330 Belmont street northwest. The Rev. H. A. Kester.

Donald Lindmark, 24, of 1704 Lang place, and Eileen M. Hasal, 22, of 1625 Massachusetts avenue northwest. The Rev. Wilbur F. Wheeler.

Harry George Chipouras, 33, of 1209 Fifth street northeast, and Bertha Mavrirari, 22, of 2301 Fifteenth street northwest. The Rev. Thomas Daniels.

Wilbur Albin Oxerling, 27, of 1737 Q street northwest, and Susanna Marie Wood, 27, of 3714 S street northwest. The Rev. C. G. Marmion.

Joshua Wilder Kendall, jr., 21, of 628 D street northeast, and Eda Levina Lord, 22, of 631 Fourteenth street northeast. The Rev. Theodore Paul Fricke.

Fred William Haxton, 31, of 3043 New Hampshire avenue northwest, and Georgiana Payn, 24, of 1616 Sixteenth street northwest. Judge Robert E. Mattingly.

Thomas Edward Boston, 23, of 1608 Montecello avenue northeast, and Joliet Madeleine Kirkland, 21, Birmingham, Ala. The Rev. Alonza J. Olds.

James Melvin Wheeler, 40, of 1748 Willard street, and Ruby Christie, 29, of 2908 Thirty-second street. The Rev. W. H. Jernagin.

Charley Dawson, 31, of 218 D street northwest, and Mary Hill Pierce, 38, of 2 Congress court northwest. The Rev. Frank Williams.

Prince E. Williams, 23, of 118 Florida avenue northwest, and Irene Essie Bringter, 21, of 1436 S street northwest. The Rev. Adolph A. Birch.

Samuel A. Watson, 35, of 2300 Ninth street northwest, and Sadie A. Carter, 35, of 1030 Twenty-first street northwest. The Rev. John A. McShane.

Frank Douglas Harvey, 26, of 2714 Quarry road northwest, and Helen Louise Coates, 30, of 1408 Florida avenue. The Rev. G. M. Rankin.

Charles Raiford Diggs, 26, of 273 N street northwest, and Mary Ella Williams, 19, of 3336 Dent place northwest. The Rev. James S. Earle.

Mark Houchin, 37, of 1617 Swann street northwest, and Theresa Eleanor Ennis, 24, of 1806 T street northwest. The Rev. Earl L. Harrison.

Marriage licenses issued at Rockville, Md.:

Curtis J. Beard, 20, and Mary E. Rathbun, 23, both of Takoma Park, Md.

Robert Lindsay Fletcher, 37, Washington, and Emma Louise Monroe, 36, Silver Spring, Md.

John Harold Amos, 23, and Ruth Elisabeth Schneider, 18, both of Kensington, Md.

Howard Raymond Goodwin, 23, and Dorothy Louise Herr, 20, both of Washington.

George W. Webster, 32, Oxon Hill, Md., and Marie Mary Salsinger, 22, Silver Spring, Md.

Karl L. Woolbert, 23, Silver Spring, Md., and Irene S. Gould, 22, Takoma Park, Md.

Funeral Services To Be Held Today For Mrs. Hoellman

Services for Mrs. Mary Hoellman, 79, who died Sunday, will be held at 3:30 p. m. today at her home, 5304 Thirteenth street northwest, with burial in Fort Lincoln Cemetery.

The daughter of the founder of Girardville, Pa., she was the wife of Joseph P. Hoellman. She was a charter member of Martha Washington Chapter No. 42, Order of the Eastern Star, in Alexandria, Va., and the Grace Reformed Church.

Besides her husband she leaves a son, Luther Hoellman, of Yonkers, N. Y.; a sister, Carrie Blass, of this city; and two grandchildren.

What's Going On And Where

Breakfasts

National Sand & Gravel Association, Willard Hotel, 8:30 a. m.

Luncheons

American Horticultural Society, Shoreham Hotel, 1 p. m.

Lions Club, Mayflower Hotel, 12:30 p. m.

Institute of Electrical Contractors, Carlton Hotel, 12:30 p. m.

Diesel Engine Manufacturers Association, Willard Hotel, 12:30 p. m.

Monarch Club, Willard Hotel, 12:15 p. m.

Pan-American Day, Rotary Club, Willard Hotel, 12:30 p. m.

Gyro Club, Willard Hotel, 12:30 p. m.

Junior District Day, Willard Hotel, 1 p. m.

Soroptimist Club, Willard Hotel, 1 p. m.

Dinners

Diesel Engine Manufacturers Association, Willard Hotel, 7 p. m.

Board of Trustees, Columbus University, Willard Hotel, 6 p. m.

School Superintendents, National Catholic Educational Association, Hotel Raleigh, 7 p. m.

Dinner meeting-Washington Philatelic Society, Carlton Hotel, 6:30 p. m.

Meetings

Diesel Engine Manufacturers Association, Willard Hotel, 9 a. m. all day.

Washington, D. C., Chapter Isaak Walton League of America, Willard Hotel, 8 p. m.

Comm.-St. Charles College Lay Alumni Association, Willard Hotel, 8 p. m.

Associated Church Press, Wardman Park Hotel, all day.

Past Honored Queens Society of Job's Daughters, Wardman Park Hotel, 8 p. m.

Catholic Association for International Peace, Mayflower Hotel, 10 a. m.

American College of Dentists, Mayflower Hotel, 8 p. m.

Land Laws Committee, American Bar Association, Mayflower Hotel, 8 p. m.

Music Appreciation Club, Boys' Building, Y. M. C. A., 7:30 p. m.

Y. M. C. A. Glee Club, Y. M. C. A., 8 p. m.

American Horticultural Society, Shoreham Hotel, 11:30 a. m.

Executive council, D. C. Federation of Federal Employes Unions, 710 14th st. nw., 5 p. m.

Citizens' Associations

Michigan Park, Bunker Hill School, 8 p. m.

North Randle Community, portable school, Minnesota ave. and E st. se., 8 p. m.

Rhode Island Avenue, Woodridge Branch, Public Library, 8 p. m.

Dances

D. C. Chapter, Catholic Daughters of America, Willard Hotel, 8 p. m.

Ohio State Society, Hotel Raleigh, 8:30 p. m.

Shrine of the Blessed Sacrament, Wardman Park Hotel, 8 p. m.

Concert

WPA Chamber Music Ensemble, St. Elisabeths W. R. Building, 1:30 p. m.

Ship Movements

AT NEW YORK

Arrived Yesterday

Drotningholm, from Gothenburg.
Laconia, from Liverpool.

Arrive Today

American Farmer, from London.
Saturnia, from Trieste.

Arrive Tomorrow

Belle Isle, from St. John's.
Bremen, from Bremen.
Chiriqui, from Cartagena.
Excelsior, from Mediterranean.
Gerolstein, from Antwerp.
President Polk, from world cruise.
Scanstates, from Gdynia.
Washington, from Hamburg.

Sailing Today

Caledonia, for Belfast.
President Harding, for Cobh.
St. Louis, for Galway.

Sailing Tomorrow

Exchange, for Casablanca.

Boys-Girls Join
JIMMIE ALLEN'S FLYING CLUB
Tune In
WMAL
5 P. M.
MON.—WED.—FRI.
Sponsored by
SCHNEIDER DAN-DEE BAKERS
THE CHARLES SCHNEIDER BAKING COMPANY

EVERY WEEK-DAY MORNING
WMAL
DIAL 630
AT 7:30 A.M.
Enjoy
LEE EVERETT
(Old "Sol" Himself)
AND LOCAL GUEST TALENT
on
"STATION PDS PRESENTS"
• TIME SIGNALS • MUSICAL RECORDINGS
• WEATHER FORECAST • NEW TALENT DAILY
Sponsored By
PEOPLES DRUG STORES
From Their Radio Grill Studio
at 11th and G Streets N.W.

Post Advertising Brings Results

"Meet your honey,
And pat her on the head.
If she don't like biscuit,
Give her cornbread."

See The Colorado Cowboy Square Dance

Within a few days, a group of young Coloradans from the Cheyenne Mountain School will start the 2,000-mile trek to Washington to participate in the Sixth Annual National Folk Festival. Their interpretation of cowboy folk songs and dances at the annual festivals at Central City, Colorado, has won national recognition. This is only one of the many features which everyone in the family will enjoy at the Folk Festival. *For best selection of seats, purchase your tickets today!*

Sixth Annual NATIONAL FOLK FESTIVAL
Constitution Hall
April 27, 28, 29
Sponsored by The Washington Post Folk Festival Association
Tickets On Sale Only At The Washington Post Building—NAtional 4200
Matinees—2:15 P.M. 50c, 75c & $1.00
ALL SEATS RESERVED
Evenings—8:15 P.M. 50c, 75c, $1.00 & $2.00
Office Open 8 A. M. Till Midnight

'AMERICA'S LARGEST INDEPENDENT RYE DISTILLERY MAKES IT!
IT MUST BE GOOD!
TRY RUXTON RESERVE blended whiskey--90 proof--contains 62½% grain neutral spirits.
Distilled and Bottled by
THE BALTIMORE PURE RYE DISTILLING CO.
Dundalk, Maryland
Distributed by Milton S. Kronheim & Son, Inc.
1425 New York Ave. N.E. . . Phone ATlantic 8000

John Ruskin
BEST AND BIGGEST CIGAR
NOW 2 for 5¢

W. Smith Wins A.I.B. Speaking Contest

Roland Carr Places Second and J. Earle McGeary Third

The annual public speaking contest of Washington Chapter, American Institute of Banking, which was recently held in the chapter rooms, was won by W. H. Smith, of Riggs National Bank. Roland Carr, Riggs National Bank, was second, and J. Earle McGeary, W. B. Hibbs & Co., was awarded third place.

Following the contest, Smith was presented with the Bank Presidents Cup by Ord Preston, first vice president of the District of Columbia Bankers Association and president of Union Trust Co.

Mr. Smith has not completed sufficient courses at the American Institute of Banking to make him eligible to enter the semifinal contest which is to be held here May 6. Therefore, Mr. Carr will represent Washington Chapter. Carr won the District semifinal contest last year and won second place in the national contest.

The officiating judges were Ord Preston, Needham C. Turnage, United States Commissioner for the District of Columbia, and DeWitt Bennett, assistant professor of public speaking, George Washington University.

Details of the contest were handled by the public speaking committee made up of the following members of Washington Chapter: Vernon W. Hill, Security Savings & Commercial Bank; J. Kennedy Irelan, Washington Loan & Trust Co.; J. Earle McGeary, W. B. Hibbs & Co. and Alfred W. Sherman, American Security & Trust Co.

Bank Groups to Meet

The auditors' section of the District of Columbia Bankers Association will be host to the Baltimore Conference of the National Association of Bank Auditors and Comptrollers at a joint dinner meeting to be held at the Wardman Park Hotel tomorrow at 6:30 p. m.

Dr. Edward C. Acheson will be the speaker of the evening and will present as his message "Money in Wonderland," touching on many aspects of European monetary practice compared to those of domestic usages.

Dr. Acheson is associate professor of economics, George Washington University, and a graduate of Williams College in Massachusetts and the London (England) School of Economics and Political Sciences. He has written a number of books and has contributed many articles for magazine and newspaper publication.

Raymond Pohl, president of the Baltimore Conference, will head the Baltimore delegation that is expected to attend. Gerald E. Keene, chairman of the local section, will preside.

Continental Oil Plans Building Program

Ponca City, Okla., April 11.—A $250,000 construction program, to include a pressure maintenance plant, a crude oil desalting plant and a gasoline plant, has been started by Continental Oil Co. in the Ville Platte (La.) oil field, is was announced here today.

Plans for the Ville Platte project include a pressure maintenance plant similar to Continental's plant at Tepetate, La., which during the past two years has received national recognition as being the outstanding oil and gas conservation development in America.

Daily Oil Output Increases 83,340 Bbls.

Tulsa, April 11 (AP).—Crude oil production in the United States increased 83,340 barrels daily in the week ended April 8 to a daily average of 3,445,197 barrels, the Oil and Gas Journal reported today. Oklahome yield climbed 30,050 barrels daily, to 452,250; East Texas increased 74,388, to 447,086, and all of Texas hiked 55,883, to 1,390,331.

Louisiana increased 4,092 barrels a day, to 265,855, and California was up 4,000, to 620,500, but Kansas dropped 13,200, to 153,800. Eastern States, including Illinois and Michigan, increased 3,065 barrels daily, to 323,256, and the Rocky Mountain region mounted 470, to 71,460.

Local Securities

Sales

Potomac Electric 6% pf—10 at 114.
Peoples Drug Store pf—1 at 110.

After Call

Washington Gas 5s, 1960—$1,000 at 125, $2,000 at 125, $500 at 1.25.

	Bid.	Asked.
Bonds		
Public Utility		
Ana & Pot 5s	84	87
Ana & Pot guar 5s	110	.....
Cap Traction 1st 5s	88¼	90
City & Suburban 5s	84	90
Georgetown Gas 1st 5s	120	.....
Pot Elec Pow 3¼s	107⅛	.....
Washington Gas 5s, 1960	125	.....
Wash Rwy & Elec 4s	107	109
Miscellaneous		
Chevy Chase Club 1st 4½s	104	.....
Col Country Club 1st 4½s	103	.....
Ter Ref & Wh Corp 1st 4½s	103	.....
Stocks		
Public Utility		
Am Tel & Tel (9)	*149	.....
Capital Transit Co	9¼	9⅞
N & W Steamboat	51	70
Pot El Pow 6% pf (6)	113	115
Pot El Pow 5½% pf (5.50)	111½	114
Wash Gas Lt com (1.50)	27⅝	29½
Wash Gas Lt pf (4.50)	105	.....
Wash Ry & El com (g36)	660	.....
Wash Ry & El pf (5)	112¾	115
National Bank		
Capital (4)	125	160
Liberty (6)	178	200
Lincoln (f5)	200	.....
Riggs (e8)	*265	.....
Riggs pf (5)	102	.....
Washington (6)	121	130
Trust Company		
Am Sec & Tr Co (e8)	246	270
Natl Sav Tr (v1.00)	185	205
Prince Georges Bk & Tr (.60)	18½	25
Wash Loan & Tr (e8)	225	245
Savings Bank		
Bank of Bethesda (75)	27	.....
Com & Savings (†10.00)	263	.....
Fire Insurance		
American (†6)	115	.....
Firemen's (1.20)	28	.....
National Union (.75)	16	.....
Title Insurance		
Columbia (K30)	12	.....
Real Estate (m6)	160	.....
Miscellaneous		
Carpel Corp (†2.00)	29	33
Lanston Monotype (4)	53½	65
Lincoln Serv com (†1.00)	18½	24
Lincoln Serv pr pf (3.50)	.....	51
Merganthaler Lino (p.50)	18	19½
Peo Dr S com (†1.00)	24	28
Peo Dr S pf (6.50)	111	.....
Real Est M & G pf (.45)	4⅝	5½
Security Storage (5)	93	108
Ter Ref & Wh Corp (3)	62	68
Wdwr & Loth com (a2.00)	48	53
Wdwd & Loth pf (7)	115	.....

*Ex dividend.
B—Books closed.
†Plus extras.
(e) 2% extra.
(f) 3% extra.
(g) $14.00 extra paid December 28, 1938.
(k) 20c extra.
(m) $1.50 extra.
(p) 50c paid September 20, 1938.
(a) $2.00 paid in 1938.
(v) $1.00 paid January 20 1939.

The Day's Movements In Leading Markets

Stocks

	Tue.	Mon.
Advances	325	451
Declines	345	273
Unchanged	225	185
Total issues	895	909

Late buying wave offsets earlier losses; volume, 1,662,520.

Bonds

Railroad loans lead decline; United States issues dip; transfers, $7,665,500.

Curb

Aircraft shares in demand; turnover, 269,000.

Commodities

Wheat steady; cotton lower; sugar steady; coffee irregular.

Exchange

Lower; Great Britain, $4.68; France, 2.64⅞ cents.

Coca-Cola Reports Record Income of $5.95 Per Share

New York, April 11 (AP).—Coca-Cola Co. reported today net income for 1938 of $25,570,877, or $5.95 a common share, the highest in the soft-drink company's history and compared with $24,681,616, or $5.73 a share, in 1937.

Richfield Oil Corporation

Richfield Oil Corporation reported consolidated net profit of $2,042,955 in 1938, the first full year of operation since reorganization. The company has extensive West Coast holdings.

Alaska Juneau Mining Co.

San Francisco, April 11.—Alaska Juneau Gold Mining Co. reported today $53,000 operating profit for March, compared with $67,000 in February and $150,500 in March, 1938. Gold recoveries average only 85 cents a ton, leaving 13 cents a ton profit, 72 cents operating expenses. February profit was 18 cents a ton. In March, 1938, it was 37 cents.

Beatrice Creamery Net

Chicago, April 11.—Beatrice Creamery today reported net income for the fiscal year ended February 28, 1939, of $1,623,140, equal to $3.01 a share of common stoock, and compared with $1,444,815, or $2.52 a common share, in the preceding fiscal year. Sales during the year totaled $59,324,236, a decrease of 7.6 per cent from $64,223,669 sales the previous year.

Grain Advance Cut by Heavy Profit-Taking

By the Associated Press.

Chicago, April 11.—After wheat prices had reached the best level in more than two months, the market reacted today and closed practically unchanged from yesterday's close. Prices fluctuated nervously within 1½ cents range, displaying extreme sensitiveness to war threats and domestic crop conditions.

Wheat closed ¼ lower to ⅛ higher compared with yesterday's finish; May, 68⅝@68¾; July 68@68¼. Corn unchanged to ¼ off; May, 47⅝@47¾; July, 49¼. Oats unchanged to ¼ lower. Rye ⅛ off to ⅛ up. Lard 2 to 5 lower.

Futures Price Range

	Open.	High.	Low.	Close.
Wheat—				
May	68½	69⅛	68¼	68¾
July	67⅞	69⅛	67⅞	68¼
September	68⅝	69⅝	68⅛	68⅞
Corn—				
May	47⅝	48	47⅛	47¾
July	49⅛	49⅝	49	49¼
September	50⅛	50⅝	50⅛	50¼
Oats—				
May	29¼	29½	29¼	29¼
July	27⅛	27⅛	27⅛	27⅛
September	26⅛	26⅜	26⅛	26⅜
Soybeans—				
May	87	87½	87	87½
July	85	85	85	85
October	72½	72½	72½	72½
Rye—				
May	42¼	43¼	42¼	42⅞
July	43½	44⅜	43½	43⅝
September	44⅝	45⅜	44⅝	44⅞
Lard—				
May	6.20	6.30	6.20	6.20
July	6.32	6.45	6.30	6.32
September	6.50	6.60	6.47	6.50
October	6.60	6.65	6.52	6.52

Cash Grain Prices

Wheat—No. 5 red Durum, 68½; No. 3 Northern spring, 71† sample grade Northern spring, 69¼. Corn, No. 2 mixed, 49¼@50; No. 1 yellow, 49; No. 2 white, 54¼; sample grade, 47½. Oats, No. 2 mixed, 31¾; No. 1 white, 33@33¼; sample grade white, 29@30. Malting barley, 52@60 nom.; feed, 35@45 nom.; No. 3 malting barley, 50. Soybeans, No. 3 yellow, 87½. Timothy sed, 2.85@3.15 nom. Red clover, 13.00@16.00 nom. Red top, 9.25@9.75 nom.

Short Term Securities

(Reported by Robert C. Jones & Co., Inc.)

	Bid.	Asked.
Am Tel & Tel 5½s, 1943	111.20	111.28
Baldwin Loco 5s, 1940	100⅛	101
Baltimore & Ohio 4½s, 1939	44½	46
Canadian Pacific 4½s, 1946	88	90
Com Credit 2¾, 1942	101¼	101½
Delaware & Hudson 4s, 1943	53	59⅞
Houston Oil 5½s, 1940	101⅝	101¾
Illinois Steel 4½s, 1940	103.25	104
La G L col tr 6% notes B, '42	40	44½
Leahigh Val Term Rwy 5s, '41	53	.....
Louis & Nash 4s, 1940	99⅛	99¾
Michigan Central 4s, 1940	.....	99⅝
N Y Tel 4½s, 1939	102.6	102.24
Ohio Connecting Rwy 4s, 1943	105	.....
Pennsylvania R R 4s, 1943	109	.....
Phil. Bal & Wash 4s, 1943	109	109½
Union Oil, Calif. 6s, 1942	114.24	115.16
Warner Brothers 6s, 1939	100½	100¾

Auto Loans by Banks May Cut Financing Rate

Only 10% of Present Volume Now Handled By Banks

New York, April 11.—It is estimated that banks now handle less than 10 per cent of all automobile financing, and while the proportion may well increase, only a relatively small gain is in prospect, observes the Standard Statistics Co. currently.

There has been considerable questioning as to whether or not finance companies would continue to get as large a proportion of the available financing as in the past. Bank competition is definitely increasing but it is still a factor of relatively moderate over-all importance.

Except for a few institutions, such as the Bank of America, N. T. & S. A., which has numerous branches scattered throughout California, banks are not especially adapted to the financing of automobile sales. They lack many of the facilities provided by the dealer-finance company set-up and the Nation-wide organizations of the major finance companies. The avearge bank entering the financing field, therefore, offers as the paramount attraction a schedule of lower rates. It does not have the dealer's cooperation. Indeed, as banks take only the cream of the business, dealers are inclined to resent the intrusion.

The emphasis which bank competition has placed on rates, however, may well result in a later shading of rates by the finance companies. One of the smaller independents has already announced lower rates to preferred risks, i. e., lower rates where down payments are large. The company tends to offset this reduction, however, by proffering a higher-cost insurance policy, on which the company's commission, of course, is larger. Moreover, the policy of favoring preferred risks tends to antagonize dealers. The leading companies, therefore, are not likely to embark on such a plan.

Insurance Rate May Drop

It seems likely at this time that any action on the part of the big companies in the direction of lowering financing charges may start with a reduction in the charge for insurance, with the reduction representing part of the finance company's commission on such business. General Motors Acceptance Corporation, which has an affiliated insurance company, has for some time been offering insurance at 25 per cent less than conference rates. Many banks in the automobile finance business have arrangements with insurance companies whereby blanket rates—lower than conference rates—are made available.

If the straight financing charge were to be reduced, part of the reduction might be applied to the dealer's reserve—a fund set up by the finance company to be distributed to dealers unless absorbed by repossession losses.

Actually, no such cut is expected at this time. As far as can be learned, the leading companies have no intension of making any reduction in rates. After all, there still is much in the statement that the majority of car buyers using the installment plan are not greatly concerned about the rate of interest they pay; allowance on "trade-ins" and size of monthly payments are the only conditions such buyers study.

In the final analysis, it appears that finance companies may get a somewhat smaller proportion of the available automobile business than in earlier years, and that ultimately some reduction in profit margins is likely. The total volume of business is likely to continue sufficiently large, however, to provide good earnings.

Security Averages

Stocks	50 Ind.	20 R.R.	20 Util.	90 Tot.
Yesterday	101.2	24.6	60.2	82.8
Previous day	101.6	24.5	59.6	82.9
Week ago	107.0	26.7	62.5	87.5
Month ago	127.2	33.5	73.6	104.0
Year ago	98.4	23.9	51.0	79.0
Two y's ago	164.7	62.2	86.1	135.8
High, 1938	136.1	34.3	70.7	109.5
Low, 1938	83.6	20.1	45.2	67.5
High, 1937	180.3	67.5	104.7	148.3
Low, 1937	96.9	29.8	55.9	80.7

Bonds	20 Ind.	20 R.R.	20 Util.	60 Tot.
Yesterday	*83.4	*52.2	98.9	*78.2
Previous day	83.7	53.3	99.3	78.8
Week ago	84.8	55.6	99.8	80.1
Month ago	88.0	64.0	101.9	84.6
Year ago	77.3	55.2	89.7	74.1
Two y'rs ago	91.6	94.2	101.9	95.9
High, 1938	87.3	70.0	99.7	83.0
Low, 1938	74.9	47.9	87.3	70.7
High, 1937	95.0	101.2	106.0	100.7
Low, 1937	80.1	69.3	92.3	81.1

*New 1939 low.
(1926 average equals 100.)
Copyright, 1939, by Standard Statistics Co., Inc.

The Market

By C. Norman Stabler
A Special Correspondent.

War Fears Send Stock Market To New Low, but Recovers at The End; Bond Trading Ragged

New York, April 11.—The stock market was swept down to another new low for the year today when fears of war touched off a heavy wave of selling in the second hour but later in the day when it was learned that Italy and Great Britain were drawing closer to an understanding which might preserve peace in the Balkans and in the Mediterranean there was a substantial rally.

Virtually all of the early loss was recovered, the composite average of 100 representative stocks showing a minor loss for the session of 0.09 point. The morning break, however, carried 289 issues to new 1939 lows. Trading slackened to new 1939 lows, when prices were near their best of the day.

Market Action Favorable

Chartists regarded the action of the market as favorable in that support appeared a little below Monday's low, and the nature of the close was seen by these technicians as offering the possibility of a rally barring bad news from abroad. The above average touched a low of 96.46 against Monday's low of 96.70. The average of 30 representative railroad stocks went below the Munich low for the first time, touching 18.16 compared with the 18.31 figure made on September 26, 1938.

Loft Is Spotlight

While foreign developments set the pace, the individual feature of the day was the stock of a company in the candy and soft drink business rather than one concerned with the building of airplanes or battleships. This was Loft, Inc., which has frequently in the past supplied the street with spectacular demonstrations. A favorable decision in its Pepsi-Cola litigation in Wilmington caused a turnover of 87,600 shares in this issue, or more than 5 per cent of the market's total share volume.

Loft closed up 2 points at 9¾, after having added 1¾ points on Monday. In other words, from its closing price of 6 last week, the stock appreciated more than 60 per cent in two days.

The decision which brought about this gyration was rendered by the Delaware Supreme Court when it confirmed a lower court decision giving Loft title to 91 per cent of the outstanding shares of Pepsi-Cola Co. and directed the defendants to pay Loft $475,000, representing a $2 a share dividend paid to Pepsi-Cola on these shares in 1936. From this Loft must meet large legal expenses. Pepsi-Cola earned $2,700,000 in the nine months ended September 30, 1938.

Changes Vary Little

Among the more familiar leaders of the market, the range was relatively large, but at the close net changes were not sensational. General Motors and Chrysler were off fractions, while Steel and Bethlehem were slightly higher. United Aircraft and North American Aviation led their division, the former advancing. Central was up a fraction and most of the rails snapped back after their morning sinking spell.

The foreign exchange market again reflected the tense situation abroad although rates of foreign currencies were little changed, due to the activity of the various national funds. Future rates however were weak, as the funds do not operate in this market.

Commodity markets contributed their share of interest in the day's developments, raw hide futures experiencing their sharpest decline in the history of futures trading on the commodity exchange. In little more than an hour there was a break of 80 to 85 points from the previous close and trading was near record proportions. Cotton, held relatively steady and apparently was not affected by announcement of the plan, believed to have Administration backing, for the barter of American cotton and wheat for rubber and tin. Wheat advanced early with trading affected by war sensitiveness and domestic crop conditions but after a reaction it closed ¼ cent a bushel lower to ⅛ cent higher.

Board Trading Tends Lower

Listed bonds today showed the same ragged tendencies that marked trading in the equities section. European reports proved extremely depressing early in the day, but many bonds regained their intial losses. Others closed lower by fractions to 6 points, with foreign dollar obligations rather hard hit. Local fractions lost some of the ground gained the previous day. All in all, the session was nervous and the large variations appearing in some groups reflected market thinness as well. Turnover was $7,680,000.

European Issues Drop

Bonds of central and eastern European countries were marked sharply lower, owing to the threat of war. German bonds slumped, and other that fell 1 to 4 points included Danish, Belgian, Greek and Hungarian bonds. Polish issues barely appeared on the bond tape. Italians fell only a little, despite the Mediterranean situation, while Far-Eastern worries were not sufficient to send Japanese bonds lower by more than fractions. The British Empire issues of Australia, and Canada softened again. Latin-American issues were irregularly lower.

Rail Bonds Decline

Local traction bonds lost 1 to 3 points of the gains made the previous day, when announcement of tentative terms on the B. M. T. purchase was made. In the medium-priced railroad group closings were mostly lower. Borderline and default carrier issues attracted no following. Holding company bonds were dull, and most indstrial convertibles receded. Other special groups likewise lost ground, with rare exceptions.

United States Treasury obligations were mixed, with most bonds slightly lower. The guaranteed issues of the home and farm corporations also drifted idly downward. Telephone bonds and best power and light obligations showed only smallest fractional variations, and best grade rails likewise held up well. Leading industrial bonds were uncertain.

15 Most Active Stocks

Special Dispatch to The Post.

New York, April 11.—The 15 most active Stock Exchange issues today were:

	Volume.	Close.	Net ch.
Loft, Inc.	87,600	9¾	+ 2
Chrysler	43,000	57⅞	— ¾
General Motors	33,000	38¾	— ½
U. S. Rubber	29,200	35	+ ⅛
Int. Tel. & Tel.	28,600	6	.....
U. S. Steel	26,100	47	+ ⅛
Radio	23,800	5⅝	— ⅛
N. Y. Central	22,900	13½	+ ⅜
Beth. Steel	21,900	55⅞	+ ¼
Gen. Electric	20,500	33½	— ⅛
Greyhound	19,000	16⅛	— ⅛
Yellow Truck	17,000	12¾	— ⅜
Unit. Aircraft	16,700	36	+ ¾
Anaconda	16,200	22½	+ ⅛
No. Amer. Aviat.	15,600	14⅛	.....

Columbia Gas was tied with North American Aviation for fifteenth position.

Volume, 15 stocks, 421,100 shares. Ratio to total volume, 25.3 per cent.

Money Markets

Foreign Exchange

New York April 11 (AP).—Closing rates follow (Great Britain in dollars, others in cents):

Demand Rates

Great Britain, 4.68; 60-day bills	4.66¼		
Montreal in New York	99.40⅝	Yugoslavia	2.30
New York in Montreal	100.59⅜	Netherlands	53.08
		Norway	23.53
Belgium	16.83	Poland	18.90
Denmark	20.90½	Portugal	4.25½
Finland	2.08	Rumania	.73
France	2.64⅞	Sweden	24.13½
Germany	40.10	Switzerland	22.43½
Benevolent	20.25	*Argentina	31.21
Travel	20.25	*Brazil	5.90
Greece	.86½	*Mexico City	20.00
Hungary	19.80	Japan	27.31
Italy	5.62¼	Hongkong	28.70
		Shanghai	16.18

*Nominal.

New York

Bar silver, 42¾, unchanged.

London

Money ½ per cent. Discount rates, short bills, 1@1⅛ per cent; 3-month bills, 1⅛.

Bar gold, 148s 6d, unchanged. (Equivalent $34.76.)

Bar silver, 20d unchanged. (Equivalent 42.13 cents.)

Paris

Three per cent rentes in the bourse were 79.95 francs; 4½s "A," 85.95; 4½s, 1937, 152.50.

Chain Stores Continue Sales Volume Gains

March Total Is 9.3 Per Cent Over 1938 Month

New York, April 11.—Chain stores continued their upward trend in sales volume in the month of March, according to the monthly compilation released yesterday by Childs, Jeffries & Thorndike, Inc. The first 25 chains to report had an aggregate March volume of $233,431,665, an increase of $20,071,901 or 9. per cent over the same month the previous year.

The showing made by the chain stores last month was the best sales percentages increase since June, 1937, despite the unsettled state of foreign affairs which probably played a part in preventing retail trade from making an even better showing than was reported last month. Since November of last year the trend in monthly sales volume has been steadily upward. Every one of the 25 reporting companies had a higher March sales increase than their sales increase for the year, which is indicative of the improving trend of retail business at this time.

The mail order group made by far the best showing for the month of March this year, with an increase of 17 per cent above the same month last year. The apparel division was next with an increase last month of 9.5 per cent over March of 1938. The shoe chains reported a sharp increase in sales volume last March over the same period in 1938, the rise being 8.9 per cent.

The variety chains had a rise in sales volume of 7.1 per cent last month over March, 1938, which was somewhat better than the first two months of this year. The drug group reported an increase of 6.1 per cent for last month over the like period the previous year, their best monthly showing since September, 1937. The grocery division reported the smallest increase for last month, with an increase of 2.15 per cent above March, 1938, a slight increase over the previous month's showing.

Treasury Borrows At 0.025 Per Cent

The Secretary of the Treasury announced yesterday that the tenders for $100,000,000 or thereabouts of 91-day Treasury bills, to be dated April 12 and to mature July 12, 1939, which were offered on April 7, were opened at the Federal Reserve banks on April 10.

The total applied for was $207,502,000, and the total accepted was $100,167,000. The average price was $99.994, equivalent to borrowing money at 0.025 per cent.

White Motor Starts Small Truck Output

Cleveland, April 11 (AP).—White Motor Co. began producing today a two-cylinder truck designed principally for bakeries and dairies.

The present assembly schedule calls for an output of 500 a month.

Lead Price Cut to 4.80 Cents a Pound

New York, April 11 (AP).—A leading producer today reduced the price of lead to 4.80 cents a pound, from 4.90 cents, delivered at New York, and 4.60 cents at East St. Louis. Another producer immediately cut from 4.85 to 4.75 cents. New York delivery.

This was the price prevailing until March 9, when an upward revision was made.

U. S. Silver Production Gains Over Year Ago

New York, April 11 (AP).—United States' production of silver in the first two months of this year totaled 9,937,000 ounces, compared with 10,305,000 in the corresponding 1938 period, the American Bureau of Metal Statistics reported today.

The February total was 5,268,000 ounces, against 4,669,000 in January.

World output, excluding Mexico, the bureau said, rose to 14,967,000 in February, from 14,827,000 in January, and for the first two months amounted to 29,794,000, against 28,912,000 in the 1938 period.

Cotton Futures Close Lower; Bombay Selling

New York, April 11 (AP).—Selling of the July delivery by Bombay accounts set the pace in the cotton futures market today. The tone was wobbly through the session and final prices were unchanged to 4 points lower.

Cotton men said they found little to indicate a solution of current cotton problems in the Administration-backed plan to exchange Government-held stocks of lint for rubber and tin from Great Britain, Belgium and Holland.

Although brokers agreed the proposal had some merit as a "war measure," many thought it was another attempt to revive export subsidy plans.

Futures Price Range

	Open.	High.	Low.	Close.
May	7.99	8.00	7.97	7.99
July	7.78	7.79	7.75	7.76
October	7.49	7.49	7.46	7.49
December	7.42	7.44	7.40	7.44
March	7.47	7.48	8.46	8.47

Spot, nominal; middling, 8.74.

Cottonseed Oil

Despite occasional rallies, cottonseed oil showed net losses of 3 ot 6 points today. Selling early followed weakness in lard and lower security prices.

Sales totaled 143 lots: May, 6.60; July, 6.76 bid; September, 6.87; October, 6.88.

Crude oil sold in the Southeast and Valley at 5¼ cents. Texas was quoted 5¼ to 5⅜ cents bid.

Beth. Steel Corp. Meeting Delayed

New York, April 11 (AP).—Bethlehem Steel Corporation announced today the adjournment of the annual meeting of stockholders for two weeks to permit stockholders to vote on whether they preferred the annual meetings in New York instead of Wilmington, Del., as at present, and to determine whether the stockholders preferred to elect independent auditors instead of having them appointed by the board of directors, as at present.

Accordingly, the annual meeting of the stockholders will be held at noon, April 25 at Wilmington, at which time the result of the vote will be determined.

Officials said the proxy committee of the board held 63 per cent of the voting stock today, in comparison with the 50 per cent required for a majority, but the meeting was adjourned "in order to avoid any questions of noncompliance" with the rules of the Securities and Exchange Commission.

United Air Names One New Director

Chicago, April 11 (AP).—J. A. Herlihy, Chicago, vice president of operations, was added to the board of directors of United Air Lines Transport Corporation today at the annual stockholders meeting.

Directors re-elected were Martin C. Ansorge, Joseph P. Ripley, Niles Trammell, William A. M. Burden, all of New York; Paul M. Godehn, John J. Mitchell, W. A. Patterson, Lester Armour, Mark W. Cresap and R. M. Roloson, jr., all of Chicago, and Sumner Sewall, of Bath, Me.

Alleghany Corp. Bonds to Be Under 3 Trusteeships

New York, April 11 (AP).—Directors of Alleghany Corporation, holding company for the remnants of the once vast $2,000,000,000 railroad empire put together by the late Van Sweringen brothers, today paved the way for placing the company's three bond issues under trusteeships with three different trust companies.

The board appointed Continental Bank & Trust Co. of New York as trustee under the indenture of the company's $21,938,000, face value, collateral trust 5 per cent bonds of 1949, and named Marine Midland Trust Co. as trustee of the $24,110,000, face value, 5s of 1950. The appointments are effective April 14.

In both cases the companies are successor trustees to Guaranty Trust Co. of New York, which tendered its resignation March 14 last in the midst of a controversy with Robert R. Young, Alleghany Corporation chairman, over who should vote Chesapeake & Ohio Railway shares posted as collateral behind Alleghany issues.

Guaranty Trust Co., while relinquishing the trusteeships of the 5s of '49 and 5s of '50, is continuing as trustee of the Alleghany 5s of '44.

B. & O. Carloadings

Loadings for last week, the week ending April 8, totaled 34,149, and for the corresponding week of last year the total was 34,384. For the corresponding week of the year 1930, the total was 66,392. The previous week of this year (the week ended April 1) totaled 42,331.

First and Second Trust Money

Funds available for the purchase of well-secured First and Second Trust Notes.

Notes on owner-occupied Residence Property preferred.

National Mortgage & Investment Corp.
1312 N. Y. AVE. N.W.
NAtional 5833

STOCKETT FISKE CO.
Retail Stationers
910 E ST. N.W.

REAL ESTATE LOANS

on improved property in D. C., nearby Md. and Va.

Low interest rates; easy monthly payments; no commissions; no renewal charges.

NORTHERN LIBERTY BUILDING ASSOCIATION
511 SEVENTH, STREET, N.W.
Established 48 Years

MEMBER OF
FEDERAL HOME LOAN BANK SYSTEM
D. C. BUILDING AND LOAN LEAGUE
U. S. BUILDING AND LOAN LEAGUE

Range of United States Government Issues

By the Associated Press.

(Sales in $1,000. Dollars and 32ds.)

1939 High	1939 Low	April 11. Sales		High	Low	Last	Change	Bid	Ask	Yield
106.27	106.13	1	Treasury 3⅜s, 1943-41 Mch	106.13	106.13	106.13	.....	106.13	106.16	.....
107.12	106.29	2	Treasury 3⅛s, 1941	106.30	106.29	106.29	—.1	106.30	107	.20
110.25	109.22	11	Treasury 3¼s, 1945-43	110.17	110.15	110.17	.....	110.15	110.17	.86
111.1	109.22	26	Treasury 3¼s, 1946-44	110.24	110.22	110.24	—.1	110.22	110.24	1.04
109	107	4	Treasury 2¾s, 1947-45	108.17	108.12	108.17	—.2	108.16	108.17	1.35
108.1	106.6	9	Treasury 2½s, 1948	107.14	107.14	107.14	—.7	107.14	107.16	1.32
110.18	108.19	20	Treasury 3s, 1948-46	110.2	110.2	110.2	+.2	110.2	110.5	1.50
111.8	109.11	1	Treasury 3⅛s, 1949-46	110.20	110.20	110.20	+.7	110.20	110.23	1.54
108.7	105.19	5	Treasury 2¾s, 1951-48	107.17	107.12	107.17	—.6	107.16	107.18	1.82
107.10	105.1	1	Treasury 2½s, 1949	106.24	106.24	106.24	.....	106.23	106.24	1.72
104	102.13	7	Treasury 2½s, 1953-49	104.15	104.10	104.15	.....	104.14	104.15	2.03
105.2	102.16	29	Treasury 2⅝s, 1952-50	104.16	104.11	104.16	+.5	104.15	104.16	2.05
109.28	107.4	11	Treasury 3s, 1955-51	109.4	109.2	109.4	—.1	109.4	109.7	2.15
109.20	107.10	1	Treasury 3s, 1955-51 reg	109.1	109.1	109.1	—.10	.....	.....	.....
107.9	104.12	10	Treasury 2⅞s, 1960-55	106.20	106.16	106.20	+.3	106.20	106.22	2.36

Treasury Securities and Federal Land Bank Bonds Traded Over the Counter

(Reported by Robert C. Jones & Co., Inc.)

United States Treasury Notes

(Exempt from all income taxes, both normal and surtax.)

Outstanding (Millions)	Issues	Coupon	Maturity	Bid	Asked	Approxi Yield
$427	Notes (D 39)	1⅜	9-15-39	101.25	101.27	...
526	Notes (B 39)	1⅜	12-15-39	101.28	101.30	...
1378	Notes (A 40)	1⅝	3-15-40	102.10	102.12	...
738	Notes (B 40)	1½	6-15-40	102.11	102.13	...
737	Notes (C 40)	1½	12-15-40	102.21	102.23	...
677	Notes (A 41)	1½	3-15-41	102.25	102.27	...
504	Notes (B 41)	1⅜	6-15-41	102.26	102.28	...
204	Notes (C 41)	1¼	12-15-41	103.2	103.4	.08
426	Notes (A 42)	1¾	3-15-42	104.11	104.13	.24
342	Notes (B 42)	2	9-15-42	105.24	105.26	.29
232	Notes (C 42)	1⅞	12-15-42	104.23	104.25	.44
629	Notes (A 43)	1⅛	6-15-43	102	102.2	.63
368	Notes (B 43)	1⅛	12-15-43	102.1	102.3	.66

Figures after decimals are 32ds of a point.

Federal Land Bank Bonds

Rate	Maturity	Bid	Asked
3s	July, 1955-45	106⅝	106⅞
3s	Jan., 1956-46	106¾	107
3s	May, 1956-46	106¾	107
3¼s	May, 1955-45	106 [illegible]	106 [illegible]
4s	July, 1946-44	112 [illegible]	112 [illegible]

United States Treasury Bills

(Exempt from all income taxes, both normal and surtax.)

Outstanding (Millions)		Maturities	*Bid	Asked
$300	April	12, 19, 26, 1939	.03	...
500	May	3, 10, 17, 24, 31, 1939	.05	...
400	June	7, 14, 21, 28, 1939	.05	...
100	July	5, 1939	.05	...

*Quotations are discount from par.

Short Treasury Guaranteed Issues

Outstanding (Millions)	Issue	Series	Rate	Maturity	Bid	Asked	Approxi. Yield
$325	H.O.L.C.	F	1½	6-1-39	100.11	100.13	...
100	F.F.M.C.	..	1½	9-1-39	101.21	101.23	...
200	C.C.C.	..	¾	11-2-39	100.14	100.17	...
211	R.F.C.	N	⅞	7-20-41	100.25	100.27	.50
297	R.F.C.	P	⅞	11-1-41	100.23	100.25	.57
210	R.F.C.	R	⅞	1-15-42	100.21	100.23	.63
114	U.S.H.A.	..	1⅜	2-1-44	101.30	102.1	.94

Figures after decimals are 32ds of a point.

F.H.L.B. Debentures and F.N.M.A. Notes

Outstanding (Millions)	Issues	Rate	Maturity	Bid	Asked	Approx. Yield
$41½	F.H.L.B.	1	7-1-39	100.5	100.8	.....
35	F.H.L.B.	2	12-1-40	102.15	102.18	.40
23½	F.H.L.B.	2	4-1-43	102.22	102.26	1.27
25	F.N.M.A.	2	5-16-43	101.22	101.26	.....
50	F.N.M.A.	1⅝	1944-40	100.18	100.21	1.48

WE MAKE LOANS

To Business Concerns . . . . . To Individuals

American Security makes loans to business men and to individuals for many sound purposes. There are five conveniently located offices where you can borrow without going out of your way.

Talk with one of the officers at our nearest office. He will welcome your application, and he knows local conditions and people, so he is in a good position to discuss your needs intelligently.

As a business man, you need to show adequate responsibility. As an individual, the requirements are evidence of sound character and regularity of income.

Accept this as a cordial invitation to acquaint us with your problems.

AMERICAN SECURITY
& TRUST COMPANY

MAIN OFFICE: FIFTEENTH STREET AND PENNSYLVANIA AVENUE
CENTRAL BRANCH: 7TH AND MASSACHUSETTS AVE., N. W. NORTHEAST BRANCH: EIGHTH AND H STREETS, N. E.
SOUTHWEST BRANCH: SEVENTH AND E STS., S. W. NORTHWEST BRANCH: 1140 FIFTEENTH ST., N. W.

MEMBER: FEDERAL DEPOSIT INSURANCE CORPORATION • FEDERAL RESERVE SYSTEM

New York Stock Exchange Sales Yesterday

Stocks

By the Associated Press.

Total stocks sales yesterday, shares, 1,862,520; previous day, 1,646,080; week ago, 1,833,910; year ago, 600,300; two years ago, 1,581,510; January 1 to date, 75,336,427; year ago, 69,257,844; two years ago, 174,131,746.

Dow-Jones Stocks

By the United Press.

New York, April 11.

	High	Low	Close	Net Ch.
30 industrials	124.42	120.04	123.75	—0.28
20 rails	24.96	23.70	24.73	—0.01
15 utilities	21.33	20.25	21.20	+0.25
65 stocks	41.50	39.85	41.25	—0.01

Transactions in stocks used in averages today:

Industrials	253,100
Rails	91,800
Utilities	84,700
Total	429,600

Sales.	Add 00	High	Low	Close	Net Ch'ge.
A					
Abbott Lab	2	54	53	54	+ ⅜
Acme Stl	1	31½	31½	31½	— ¼
Adams Exp	14	7⅜	6⅞	7⅜	.....
Adam-Millis	1	19⅝	19⅝	19⅝	.....
Addressog	6	20½	20	20	— ⅛
Air Reduction	9	48	46½	48	— 1
Air-Way El Ap	2	⅜	⅜	⅜	.....
Alaska Juneau	75	7⅛	6⅞	7	— ⅛
Allegh Corp	25	⅝	⅝	⅝	.....
Allegh pf xw	2	5¾	5½	5¾	+ ⅛
Allegh pf $30 ww	6	5⅞	5¾	5⅞	+ ⅛
Allegh pf $40 ww	6	6⅝	5¼	6⅝	+ ⅛
Alleghany pr pf	1	9	9	9	— 1
Alles-Lind Stl	20	15¼	14½	15½	+ ⅝
Allen Industries	2	6¾	6¾	6¾	— ⅛
Al Chem & Dye	3	156	155	156	+ 1
Allied Mills	10	10	10	10	— ⅛
Allied Strs	67	6⅝	6	6½	+ ⅛
Allied St pf	1	55½	55½	55½	+ ⅛
Allis-Ch Mfg	29	31¼	28½	31¼	+ 1¼
Alpha P Cem	4	15	15	15	.....
Amal Leather	6	1⅝	1½	1½	.....
Amerada Corp	12	52	50	52	+ 1
Am Ag Ch Del	4	16½	16½	16½	.....
Am Bank Note	18	11½	10⅜	11⅜	— ⅛
Am Bk N pf	1.10	55	53	55	+ 1
Am Bosch	6	3⅞	3⅞	3⅞	.....
Am Brake Shoe	31	33	33	33	.....
Am Br Sh pf	10	125	125	125	.....
Am Can	11	84½	83½	83½	— 1½
Am Can pf	2	169½	167½	167½	.....
Am Car & Fdy	29	20	17½	20	+ ⅜
Am Car&F pf	5	33¼	32	33¼	+ ⅛
Am Ch & Cable	15	15	13⅜	15	+ 1
Am Chicle	1	113	112	112	— ⅛
Am Colortype	2	13	13	13	.....
Am Crystal Sug	8	6¾	6¼	6⅝	— ⅛
Am Encaus Tll	14	2⅞	2⅝	2⅝	— ⅛
Am & For Pow	15	2⅜	2¼	2¼	+ ⅛
Am & F P 6 pf	17	10⅜	10	10	— ⅛
Am & F P 7 pf	3	12¼	12¼	12¼	— ⅛
Am & F P 2 pf	8	5½	5¼	5⅜	+ ⅛
Am-Hawaii SS	1	12¾	12¾	12¾	— ⅛
Am Hide & L	11	3⅛	3	3⅛	.....
Am Home Pr	2	42¼	41¾	42¼	+ ⅛
Am Ice	1	17	17	17	.....
Am Ice pf	1	17	17	17	.....
Am Internat	4	5¼	5	5¼	+ ⅛
Am Locomotive	25	16¾	15	16¾	+ ⅛
Am Locomot pf	3	48	47	47	— 1
Am M & Fdy	8	11⅜	11⅛	11⅜	+ ⅛
Am M & Met	2	2½	2½	2½	.....
Am Metal	16	28¼	27	27½	— ⅛
Am News Co	60	23½	23½	23½	— ⅛
Am Pow & Lt	52	4	3¾	4	.....
Am P&L $6 pf	14	36	33⅝	36	+ 1¼
Am P&L $5 pf	18	30¾	29½	30¾	+ ⅝
Am Rad&StS	91	11⅛	10⅛	11⅛	+ ⅛
Am Roll Mill	55	13	12¼	13	+ ⅛
Am Roll Mi pf	2	51	50	50	— 2
Am Saf Raz	2	11½	11⅜	11½	.....
Am Seating	2	11½	11½	11½	.....
Am Ship Bldg	10	27½	26½	27½	+ ⅝
Am Smelt&R	49	39¾	36	39¾	+ 1
Am Snuff Co	2	60½	60	60	— 2
Am Stl Fdrs	39	22¾	20⅞	22¾	+ ⅛
Am Stores	2	8½	8½	8½	.....
Am Sugar Ref	6	15¾	14½	15	+ ⅛
Am Sum Tob	4	15	14½	15	+ ⅛
Am Tel&Tel	39	150	148¾	149½	— 2¼
Am Tobacco	10	73¾	73	73	— 3
Am Tob B	10	77	75½	75½	— 2¼
Am Type Fdr	12	4⅜	4½	4⅜	.....
Am Wat Wks	3	9	8⅛	8⅝	.....
Am Woolen	7	4¼	4	4	— ⅛
Am Wool pf	3	29⅞	29	29⅞	+ ⅛
Am Zinc L&S	38	4⅜	4¼	4⅜	.....
Am Zinc pr pf	1	24	24	24	— 1
Anaconda	162	23¾	20⅜	22¾	+ ⅛
Anacon Wire	13	35	35	35	— ⅛
Anchor Hk Gl	3	15⅛	14⅜	15⅛	+ 1⅛
AnHkGl pf	70	111	111	111	— ⅛
Andes Copper	3	9	8⅝	9	.....
A P W Paper	1	9⅞	9⅞	9⅞	— ⅛
Armour Del pf	1	100	100	100	— ⅛
Arm Hl pf	43	3⅜	3⅛	3⅜	— ⅛
Arm Hl pr pf	2	35	33¾	33¾	— 1⅛
Armstrog Ck	16	35	33½	34½	— 1⅛
Arnold Const	5	9½	9½	9½	.....
Artloom Cor	15	6¾	6⅝	6⅝	— ⅛
Assd Dry Gds	18	6¼	5⅝	6⅛	+ ⅛
AssDGd 1 pf	3	73¾	73	73	— ⅛
Associates Inv	2	30	30	30	— 1
AssIn pf ww	20	92	91½	92	+ 1
Atch T&SF	35	24	23½	24	.....
AtchTSF pf	53	53	53	53	— 2½
Atl Coast Line	17	16½	15	16½	— ⅜
AtlG&W Indi	1	6¾	6¾	6¾	— ⅛
AtlG&W Indi pf	2	6¾	6¾	6¾	— ⅛
Atl Refining	12	19½	19	19½	— ⅛
Atlas Corp	24	1	1	1	.....
Atlas Corp pf	1	44	44	44	+ 1
Auburn Auto	10	3¼	2⅞	2⅞	+ ⅛
AustNi pr A	30	21	20½	21	+ ⅛
Aviation Cor	39	4⅞	4⅞	4⅞	— ⅛
B					
Bald Loco ct	65	10⅛	9¼	10⅜	+ ⅛
Balt & Ohio	38	4⅞	4⅜	4⅜	— ⅛
Bal & Ohio pf	12	6	5¼	6	+ ⅛
Bangor & Ar	1	19	19	19	— 1
Barber Asph	15	11¾	11⅛	11⅜	.....
Barker Bros	2	6¼	6¼	6¼	.....
Barker pf	1	24¼	24¼	24¼	— 1⅜
Barnsdall Oil	35	13⅛	12¾	12¾	— ⅜
Bayuk Cigar	8	16	15⅝	15⅝	— ⅛
Bayuk 1 pf	1	110½	110½	110½	— ⅛
Beatrice Cream	7	18	17¾	18	+ ⅛
Belding-Hem	7	9	8⅞	9	+ ⅛
Bendix Avia	90	19	16⅞	18¾	— ⅜
Ben Ind Ln	5	8	7⅞	8	.....
Ben Ind Ln pf	2	48¾	48¾	48¾	+ ⅜
Beth Steel	219	56	53½	55⅞	+ ⅛
Beth St 7% pf	3	102	102	102	.....
Beth St 7% pf	9	102	99¼	102	— 1
Bigelow-Sanf	6	16½	15⅞	16	.....
Black & Decker	1	14½	14½	14½	— ⅛
Blaw-Knox	15	10	9	10	.....
Boeing Airpl	77	11¼	11¼	11¼	— ⅛
Bohn Al & Br	5	17⅞	17	17½	— ⅛
Bon Ami A	30	105	104½	104½	— 2
Bon Ami B	150	53¼	51	51	— 3
Bond Strs	5	18½	17⅞	18	— ⅛
Borden Co	23	16¾	16¼	16¼	— ⅜
Borg-Warner	54	21½	18¾	21	.....
Boston & Maine	2	1½	1½	1½	.....
Bower R Bear	1	19¾	19¾	19¾	— ⅜
Brew Corp Am	16	8¾	8½	8⅝	— ⅛
Bridgeport Br	12	9½	8½	9¼	+ ⅛
Briggs Mfg	67	18¾	16½	18¾	+ ⅜
Bristol-Myers	4	42¾	42	42	— ⅛
Bklyn & Q Tr	8	1¾	1½	1¾	— ⅛
B & Q Tr pf	28	10¾	9¾	10	+ ⅛
Bklyn Man Tr	13	11¾	10¼	11⅜	+ 1⅜
Bk-Man Tr pf	26	39¾	37¼	38	+ 1¾
Bklyn U Gas	19	14⅞	13⅝	14⅞	+ ⅜
Brown Shoe	1	35	35	35	.....
Bruns-Balke	4	10	9	9	— 1
Bucyrus-Erie	30	7⅞	7	7⅞	+ ⅛
B-Erie 7% pf	50	96	94¾	94¾	— 1¼
Budd Mfg	69	4½	4	4⅛	— ⅛
Budd Mfg pf	3.70	32	29½	32	+ 1½
Budd Wheel	14	3⅜	3	3⅛	+ ⅛
Bullard Co	5	17	16	17	+ ⅛
Bulova Watch	6	23¼	21¾	22	— 1
Burling Mills	7	12	11½	11⅝	— ⅛
Burr Ad Mch	14	12½	11¾	12	— ⅛
Bush Term	4	11½	11	11½	— ⅛
Bush T pf ctf	30	7½	7½	7½	+ ⅛
Butler Bros	11	6¼	6	6⅛	— ⅛
Butler Bros pf	2	19	18⅞	18⅞	— ⅛
Butte C & Z	6	2⅜	2⅜	2⅜	.....
Byers (AM) Co	10	74	74	74	— 1
Byers (AM) pf	80	27½	25½	27½	+ ⅛
Byron Jackson	3	12	12	12	— ⅛
C					
Calif Packg	3	14¼	14	14¼	+ ⅜
Callahan Z-Ld	6	1	⅞	⅞	.....
Calumet & Hec	22	5¼	5	5⅛	.....
Campbell Wyt	18	10	9⅛	10	.....
Can Dry G Ale	21	13	12	13	+ ⅛
Canad Pac	22	3¾	3¾	3¾	.....
Carriers & Gen	6	2⅝	2½	2⅝	+ ⅛
Case (JI) Co	4	70	66	70	— 1
Case (J I) pf	30	112	110	110	— 3
Caterpil Tractor	9	43½	39½	43½	+ 1½
Certain T, pf sel	2	103	103	103	.....
Celanese Corp	37	15¼	13⅜	14⅞	.....
Celotex Corp	39	10⅞	10⅛	10⅞	— ⅛
Cent Foundry	29	2⅜	2⅜	2⅜	.....
Cent R R N J	5	4⅜	4	4	— ⅛
Cent Violeta S	6	3¾	3¾	3¾	.....
Century Rib M	1	11½	11½	11½	— 1¼
Cerro de Pas	17	36½	34¼	36¼	+ 1¼
Certain-teed Pr	29	7¼	6½	7¼	.....
Cert-teed-Prod	2	27	24½	25½	— 1½
Champ Pap & F	2	18½	18⅜	18⅜	— ⅛
Checker Cab	1	6⅜	6⅜	6⅜	.....
Ches & Ohio	54	29¾	27	28¾	+ ⅜
Ches Corp	3	18¼	18	18	+ ⅛
Chi & N West pf	2	1¾	1¾	1¾	.....
Chi Grt West	4	3⅜	3⅜	3⅜	.....
Chi Grt W pf	7	2	2	2	.....
Chi Mail Or	10	10½	10	10⅛	+ ⅛
Chi MStP&P pf	10	⅝	⅝	⅝	.....
Chi Pneu Tool	20	11¼	10¼	11	+ ⅝
ChiPneuTev pf	1	32	32	32	— 1⅞
Chi RIsl&Pac	1	½	½	½	+ ⅛
CRI&Pac 6% pf	2	⅜	⅜	⅜	+ ⅛
Chi Yell Cab	3	7⅜	7⅛	7⅛	— ⅛
Chickasha Cot O	5	10	10	10	.....
Childs Co	16	7¾	7⅛	7¾	+ ⅛
Chrysler Corp	430	58⅛	53⅝	57⅝	— ⅜
City Ice & Fuel	5	9¼	9	9	— ⅛
City I&F pf	1.30	80	79½	80	— ⅛
Clark Equip	2	16⅛	15¾	15¾	— ⅜
Clev Graph Br	5	21	20½	21	.....
Climax Molby	43	40	36½	38	— 2¼
Cluett Peabody	14	22¾	21¼	22¾	— ⅛
Coca-Cola	3	116¼	114	114	— 3
Colgate-Palm-P	16	12¾	11¾	12½	+ ⅛
Colgate-Pal-Pf	1	102½	102½	102½	.....
Collins & Aik	12	21¾	20¼	21¼	— ⅛
Col & South	50	4	3¾	3¾	— ⅛
Col&Sl pf	50	4½	4½	4½	— ⅛
Col Fuel & Ir	6	12½	11¼	12½	.....
Colum Br cast A	3	14½	14½	14½	.....
Colum Br cast B	3	14¼	14	14⅛	.....
Colum G & E	156	6¼	5½	6	+ ⅛
Com G&E pf A	11	78⅛	78⅛	78⅛	.....
Com Pict vte	14	8	7¾	8	.....
Comm'l Carbon	4	75	73	75	— 1¼
Comm'l Credit	26	43	40	41½	— ½
Comm'l Invest Tr	19	45⅝	43¼	45	— 1
Comm'l Solvents	54	10	9¾	9¾	— ¼
Comw & South	120	1⅜	1¼	1⅜	.....
Comw & Southpf	11	51⅛	47	51⅛	+ 2⅛

Sales.	Add 00	High	Low	Close	Net Ch'ge.
D					
Davega Stores	1	4¾	4¾	4¾	.....
Davega St pf	1	16	16	16	— ⅛
Davison Chem	3	5	4⅞	5	.....
Dayt P&Lpf	10	107	107	107	— 2
Deere & Co	37	17⅛	15⅞	16⅝	— ⅜
Deere & Co pf	11	23½	23½	23½	— ⅛
Deisel-Wem-Gil	2	12	11½	11½	— ⅛
Del & Hudson	35	14⅜	12½	14	.....
Del Lack & W	24	4½	4	4½	+ ⅛
Devoe & Ray Atl	1½	19	19	19½	— ⅛
Diamond Match	2	28½	28½	28½	— ⅛
Diam Match pf	1	39½	39½	39½	— ⅛
Diam T Motor	4	6¼	6	6¼	— ⅛
Distil Corp-S	10	16	15½	16	— ⅛
Dist Corp-Sfiww	1	83	83	83	.....
Dixie-Vortex	10	10	10	10	.....
Dixie-Vor A†	60	32½	32½	32½	+ 2½
Doehler Die C	6	11½	10⅝	11½	— ⅛
Dome Mines	14	30¾	30½	30¾	.....
Douglas A craft	62	41¼	36	41	.....
Dow Chem	5	110	101½	110	+ ⅛
Dresser Mfg	3	6	6	6	.....
Dunhill Int	6	11¼	10¼	11¼	.....
du Pont de N	38	132	126¾	131	— 2
du Pont deb	3	139¾	139¾	139¾	+ 2
Duq Light 1pf	30	117	117	117	— ⅛
E					
Eastern Air L	22	13	12¾	12¾	— ⅜
Eastern Roll M	4	4¾	4	4¾	+ ⅛
Eastman Kod	31	141¾	138¾	140¾	— ⅛
Eastman K pf	244	1	1	1	— ⅛
Eaton Mfg	6	16⅜	15¼	16⅜	.....
Edingston Schild	11	1⅜	1⅜	1⅜	+ ⅛
El & Mus Ind	3	2½	2½	2½	— ⅛
El Auto Lite	69	24½	22¾	24½	— ⅛
Elec Boat	44	9¾	8¾	9⅝	+ ⅛
El Pow & Lt	56	7	6½	7	.....
El Pow&Lt 6pf	11	21¼	19	21¼	+ ⅛
El Pow & Lt pf	18	24¾	20½	24¼	+ ⅛
El Storage Bat	3	24¾	23½	24¼	.....
El Paso Nat G	3	30¾	29¾	29¾	— ⅛
Endicott-John	2	39¼	39	39	— 1⅛
Endicott-J pf	20	104	104	104	— ⅛
Eng Pub Serv	67	8¼	7	8¼	— ⅛
Eng PS $6 pf	1	69	69	69	— 7
Equit Off Bldg	3	1	1	1	.....
Erie R R	3	1⅜	1⅜	1⅜	.....
Erie 1 pf	12	2½	2½	2½	+ ⅛
Erie 2 pf	2	1¾	1¾	1¾	— ⅛
Eureka V Clean	9	4¾	4¾	4¾	— ⅛
Ex-Cell-O Products	3	27¾	27¼	27¼	— ⅛
Ex Cell-O	10	15⅛	14½	15⅛	— ⅛
Exchange Buffet	3	1¼	1	1	— ⅛
F					
Fairbanks Cpf	1.80	3	2¾	2¾	.....
Fairbanks M	7	25	24	24	— 1⅛
Fajardo Sugar	5	25⅜	20	20	— 1¼
Fed Lt & Trac	1	11	11	11	— ⅛
Fed Min & S	2	90	87	90	+ 5
Fed Mot Truck	6	3	2⅞	2⅞	— ⅛
Federat D Strs	3	20	18¾	18¾	— ⅛
Fed Pow Pr I	9	28¾	27¾	28¾	+ 1
Filene's St	20	16¾	16¾	16¾	— 1
Firestone T&R	4	18½	18	18½	— ⅛
Firest T&R pf	1	99½	99½	99½	— 2¼
G					
Gair (Robt)	6	2¾	2¼	2¼	.....
Gair (Robt) pf	2	8½	8¾	8¾	— ⅛
Gamewell Co	1.20	9½	9½	9½	.....
Gar Wood Ind	5	4	3⅞	3⅞	— ⅛
Gen Am Inv	4	6	6	6	.....
Gen Am Trans	10	42	40	42	+ 1
Gen Baking	1	9¾	9¾	9¾	.....
Gen Bak pf	10	143	143	143	.....
Gen Bronzze	4	2¾	2⅝	2¾	+ ⅛
Gen Cable	18	10	9¼	10	+ ⅛
Gen Cable A	2	19	18¼	19	.....
Gen Cable pf	1	53	53	53	— 1
Gen Elec	205	33¼	31	33¼	— ⅛
Gen Cigar	5	20¼	19¾	20	— ⅛
Gen Elec	205	33¼	31	33¼	— ⅛
Gen Foods	28	39¼	38¼	38¾	+ ⅛
Gen Foods pf	4	117½	115	117½	+ 1½
Gen G&E A	5	9	8¾	9	.....
Gen Mills	7	75¼	74	75	— ⅛
Gen Mills pf	1	124¾	124	124	.....
Gen Motors	330	39¼	36⅜	38¾	.....
Gen Motors pf	122	122¼	122	122¼	— ⅛
Gen Pr Ink	2	7½	7½	7½	.....
Gen Pub Svc	5	1	1	1	.....
Gen Ry Sig	17	15¼	14½	15¼	+ ⅛
Gen Ry Sig pf	20	92	92	92	.....
Gen Realty&Ut	28	1¼	1	1	.....
Gen Refract	16	21¾	19½	21¼	+ ⅛
Gen St Cstpf	1.30	17	16¼	17	.....
Gen Theat Eq	10	9¾	9¼	9⅝	— ⅛
Gen T&Rub	36	17½	15¾	17½	+ 1
Gillette Saf R	18	6	5¾	5¾	+ ⅛
Gille Saf R pf	2	48½	46	46	— 3
Gimbel Bros	65	8¼	7½	8⅛	— ⅛
Gim Br $6 pf	1	52¾	52¾	52¾	— ⅛
Gimbel Br pf	1	15¾	15	15¾	+ ⅛
Glidden Co	7	2	2	2	.....
Globe Aircraft	11	3	2¾	2⅞	.....
Goebel Brew	7	2	1⅞	1⅞	.....
Gold&Stk Tel†	10	75	75	75	.....
Goodrich (BF)	56	15¼	13⅞	15¼	.....
Goodr (BF) pf	55	84	83	84	.....
Goodyr T&R	94	23¾	21½	23¾	— ⅛
Goth Silk Hos	2	3	3	3	.....
Gra'm-Pge M	18	¾	¾	¾	.....
Granby Con Min	2	5	4¾	4¾	— ⅛
Grand Union	3	11½	11	11½	— ⅛
Granite City Stl	4	11¼	10¼	11	.....
Grant (W T)	3	25	25	25	— ⅛
Grant (WT) pf	1	23¾	23¾	23¾	+ ⅛
Gt Nor Ir O ct	10	13	12¾	13	— ⅛
Gt North Ry pf	82	16¾	16¾	16¾	— ⅛
Gt Wes Sug	6	24½	24	24½	+ ⅛
Green (H L)	15	27⅞	26½	27⅞	— ⅛
Gr Cananeal	10	32	32	32	.....
Greyhound Co	190	16¼	14½	16¼	— ⅛
Greyhound pf	1	10½	10½	10½	.....
Grumman Corp	1	⅝	⅝	⅝	.....
Gulf M & N pf	1	11	11	11	.....
H					
Hack Water	3	29½	29½	29½	— ⅛
Hall (WF) Print	3	8¾	8	8¾	— ⅛
Harb-Walker	11	18	17	17¾	+ ⅛
Hat Cor Am A	1	5	5	5	.....
Hayes Body	4	2¼	2	2	— ⅛
Hazel-Atlas Gl	2	96½	93	96½	+ 1¼
Hecker Prod	30	9¼	8½	9¼	.....
Hercules Mot	10	10	10	10	.....
Hercules Powd	4	65	63	65	+ 1½
Holland Furn	11	34½	33	33¾	— ⅛
Hol F pf	1.10	106½	106	106	— ⅛
Hollander (A)	3	7¼	7⅛	7¼	.....
Holly Sugar	6	11	10½	10⅝	— ⅛
Home Min	3	6¼	6	6¼	.....
Houd-Hersh B	24	9¾	8⅞	9⅜	.....
Houston Oil	24	5¾	4⅞	5⅜	+ ⅛
Howe Sound	6	42	40½	42	— ⅛
Hudson & Man	1	3	3	3	.....
Hud & Man pf	2	3	3	3	.....
Hud B M&S	13	27	25¼	26⅞	— ⅛
Hudson Motor	21	5	4¾	5	— ⅛
Hupp Motor	26	1⅛	1	1	.....
I					
Illinois Cent	33	10¾	9⅞	10¾	+ ⅛
Indust Rayon	3	17¾	17	17¾	.....
Inger Rand	1	90	90	90	+ 1
Inland Steel	71	66¾	66¾	66¾	— 2½
Inspirat Cop	22	10	9¼	9¾	— ⅛
Insuransh ct	5	4¼	4¼	4¼	.....
Interb Rap Tr	29	5¾	5¾	5¾	+ ⅛
Interchem Corp	1	17⅜	17⅜	17⅜	.....
Inter Corp Pub	130	91	90	90	.....
Intercon Rub	3	2¼	2¼	2¼	.....
Interlake Iron	47	8½	7¾	8¼	.....
Int Agricul	8	1½	1½	1½	— ⅛
Int Asr pr pf	2	17	17	17	+ 1
Int Bus Mach	2	157	155	155	— 5
Int Harvester	10	51¼	48	50¼	— ⅛
Int Hyd-Elec A	37	4¾	4	4⅜	+ ⅛
Int Mer Marine	5	2⅞	2⅝	2⅞	+ ⅛
Int Mining	17	6	5⅝	6	+ ⅛
Int Nick Can	124	44½	42¾	43⅞	— ⅛
Int Pap&Pow	82	7½	6¾	7¾	— ⅛
Int Pap & P pf	75	29¾	26½	29	.....
Int Paper	3	1¾	1¾	1¾	.....
Int Printing	40	46½	45½	46½	+ ⅛
Int Silver	8	20	20	20½	+ ⅛
Int Tel&Tel	286	6¼	5⅝	6¼	.....
Int T&T for ct	34	6¾	6¼	6½	.....
Interst Dep St	10	9	8¼	9	+ ⅛
Intertype Corp	3	8	8	8	— ⅛
Island Crk Coal	3	18¾	18½	18½	— ⅛
J					
Johns-Manville	10	71	68¾	71	+ 1½
Jones & L St pf	1	35	35	35	.....
K					
Kalam Stov & F	1	13½	13½	13½	.....
Kan City South	13	5⅞	5½	5⅝	— ⅛
Kan City So pf	2	11	11	11	— 1⅛
Kaufmann Dep	2	8⅞	8⅞	8⅞	— ⅛
Kayser Co	6	12½	12½	12½	— ⅛
Kelsey-H Wh A	10	8¾	7¾	8¾	+ ⅛
Kelsey-H Wh B	17	5¾	5½	5¾	.....
Kennecott Cop	109	30½	28	29⅝	— ⅛
Keystone S&W	6	9	8¾	9	.....
Kinney (GR) Co	6	2¾	2½	2⅝	— ⅛
K(GR)Co$5 pf	20	13½	13½	13½	+ ⅛
Kresge (SS)	18	21	20¾	20¾	— ⅛
Kresge Dept St	1	4¼	4¼	4¼	.....
Kress (S H)	2	25	25	25	— ⅛
Kroger Grocery	13	21½	20¼	21¼	+ ⅛
L					
Laclede Gast	30	8	7	8	+ ⅛
Lacle Gas pf†	30	14	13½	13½	— ⅛
Lambert Co	7	14⅜	13½	14¼	— ⅛
Lane Bryant	1	11	11	11	+ ⅛
Lee Rub & Tire	13	27	25½	27	+ ⅛
Lehigh Port C	4	17½	17½	17½	.....

Transfers

Army

COLONELS

Henry C. Pillsbury, MC., Panama Canal Dept., to Baltimore, Md.

Richard E. Cumming, C., Boston, Mass., to home (retired).

Joseph A. McAndrew, Inf., Fort Lewis, Wash., to Washington, D. C.

William H. Moncrief, MC., Hot Springs National Park, Ark., to home (retired).

Donald A. Robinson, C., Fort Bliss, Tex., to Fort Brown, Tex.

LIEUTENANT COLONELS

Harry D. Chamberlin, C., Fort Bliss, Tex., to Fort Riley, Kans.

Virgil H. Cornell, MC., Boston, Mass., to Washington, D. C.

William H. Jones, jr., Inf., Fort Devens, Mass., to Enid, Okla.

William S. Shuttleworth, DC., Presidio San Francisco, Calif., to Fort Lawton, Wash.

John S. Switzer, jr., Inf., Detroit, Mich., to Fort Lewis, Wash.

MAJORS

Robert M. Kunz, SC., Hawaiian Department, to Ann Arbor, Mich.

Robert A. Willard, SC., West Point, N. Y., to Pittsburgh, Pa.

Mizar G. Courson, jr., QMC., Washington, D. C., to Baltimore, Md.

Everett Busch, QMC., Philadelphia, Pa., to San Francisco, Calif.

Robert R. Gay, QMC., Philadelphia, Pa., to Fort Myer, Va.

Milton O. Boone, QMC., Fort Myer, Va., to New Cumberland, Pa.

CAPTAINS

Leslie S. Williams, QMC., Presidio San Francisco, Calif., to Chicago, Ill.

Edward H. Barr, FA., Fort Lewis, Wash., to Ithaca, N. Y.

FIRST LIEUTENANTS

Howard M. Batson, FA., Fort Sill, Okla., to Randolph Field, Tex.

Arthur R. Heres, FA., Philadelphia, Pa., to Fort Bragg, N. C.

Frank M. Steadman, QMC., Lowell, Mass., to Philadelphia, Pa.

SECOND LIEUTENANTS

George H. Wilson, MAC., Carlisle Barracks, Pa., to Washington, D. C.

John V. Painter, MAC., Carlisle Barracks, Pa., to Washington, D. C.

Howard B. Nelson, MAC., Carlisle Barracks, Pa., to Brooklyn, N. Y.

Edward W. Maschmeyer, AC., Philippine Dept., to Bolling Field, D. C.

Anna Moti, nurse, Washington, D. C., to home (retired).

Josephine Moti, nurse, Washington, D. C., to home (retired).

Navy

COMMANDERS

Ralph C. Alexander, det. CO, U. S. S. Cassin in June; to instn. Nav. War College, Newport, R. I.

Walter S. DeLany, det. cdr. dest. div. 7, about May 20; to duty as chief of staff and aide, cdr. cruisers, battle force.

Emory P. Eldredge, det. Nav. War College, Newport, R. I., in May or June; to command U. S. S. Dobbin.

John R. Sullivan, det. CO. U. S. S. Cuyama about June 13; to instn. Nav. War College, Newport, R. I.

John J. Twomey, det. CO. U. S. S. Bridge about June 14; to navy yard, New York, N. Y.

LIEUTENANT COMMANDERS

Walter F. Boone, det. staff, cdr. aircraft, battle force, in June; to Bureau of Aeronautics, Navy Department, Washington, D. C.

Bayard H. Colyear, det. U. S. S. Portland about June 14; to F. S. S. Vestal as exec. officer.

Edmund D. Duckett, det. U. S. S. Salinas about June 7; to navy yard, Washington, D. C.

Harry R. Hayes, det. U. S. S. Bridge about June 14; to Ninth Naval District, Great Lakes, Ill.

Harold R. Holcomb, det. U. S. S. Concord about June 14; to Naval Operations, Navy Department.

Richard G. McCool, det. CO., U. S. S. Sommes about May 23; to U. S. S. Minneapolis as gunnery officer.

Forman E. Miller, det. U. S. S. Mississippi about June 14; to navy yard, Mare Island, Calif.

Albert R. Myers, det. U. S. S. Relief about June 16; to navy yard, Mare Island, Calif.

Robert M. Peacher, det. U. S. S. Houston about June 15; to aid to Rear Admiral Townsend, comdt., navy yard, Philadelphia, Pa.

LIEUTENANTS

Mannert L. Abele, det. CO., U. S. S. R-13 in June; to R. O. T. C. unit, Harvard University, Cambridge, Mass.

Brainerd N. Bock, det. U. S. S. Dahlgren about June 5; to receiving station, Boston, Mass., as executive officer.

Frank A. Brandley, det. patrol sqdn. 11 in June; to Naval Air Station, Anacostia, D. C. Orders of February 16 revoked.

LIEUTENANT (J. G.)

Reader C. Scott, det. U. S. S. Trinity in June; to Naval Academy.

ENSIGNS

Hurlburt E. Gillmor, det. U. S. S. Arizona about June 17; to U. S. S. Maury.

Theodore A. Crell, det. U. S. S. Ranger about June 8; to U. S. S. Case.

Alan J. Holmes, det. U. S. S. Tuscaloosa about June 17; to U. S. S. Hopkins.

Alan L. Ingling, det. Bureau of Navigation, Navy Department; to U. S. S. Wichita.

Legal Record

Daily Assignment for Wednesday, April 12.
No Jury Actions.
No Court Actions.
No Motion Court Assignment.

CIVIL ACTIONS FILED APRIL 11

2352—James Edwin Weedon vs. William F. Needham et al.; substitute trustee. Atty., W. Cameron Burton.

2353—James Smith vs. Margaret M. Smith; limited divorce. Attys., Huver I. Brown.

2354—Andrew J. Dunn vs. Catherine L. Dunn; absolute divorce. Atty., Daniel T. O'Brien.

2355—Mildred Louise Downs vs. John J. McGinnis, trustee; substitute trustee. Atty., Paul Flaherty.

2356—F. Genevieve Chase vs. Volney O. Chase; absolute divorce. Attys., Martin F. O'Donoghue and Thomas X. Dunn.

2357—Thomas J. Hoy vs. William J. Gilfillen; damages, $10,000. Attys., Martin F. O'Donoghue and Thomas X. Dunn.

2358—Sarah M. Fallon vs. Shoreham Hotel, Inc.; damages, $10,000. Atty., Lester Wood.

2359—Jessie R. Huston vs. Myron E. Huston; for maintenance and custody of minor children. Attys., James C. Wilkes and James E. Artis.

MOTION COURT FINDINGS, APRIL 11
Justice Luhring—Kirkland, Clerk

66920—Adams vs. Fisher Stores, Inc.; order ratifying report of auditor and for discharge of receiver.

67364—Cowhig vs. Independent Taxi Owners Assn. et al.; order continuing trial until May 5.

2061—Beck vs. Beck; order of publication.

2363—Smith vs. Smith; rule return April 18.

66954—Brunsfield vs. Brunsfield; consent order dismissing cause.

725—Johnson vs. Johnson; order advancing cause.

749—Vaccaro vs. Vaccaro; order appointing Henry S. Snyder to defend.

370—Handy vs. Hopkins; order for jury of inquisition.

1731—Kelley vs. Kelly; order appointing Wm. F. Martin to defend.

1718—Heckling vs. Heckling; order appointing Joseph A. Roney to defend.

1084—Crowell vs. Crowell; order appointing C. R. Wilson to defend.

993—Clark vs. Clark; order appointing Eugene X. Murphy to defend.

1299—Baldi vs. Maratico; order extending time to April 25 to answer counterclaim.

1593—In re Celia Titt; order changing name to Celia Mallen.

66751—Berry vs. Independent Taxi Owners Association; order for physical examination of plaintiff.

1200—Federal & Deposit Co. of Maryland vs. McQuade; order granting leave to defend.

61620—Graham vs. Graham; order appointing William J. O'Mahoney to defend.

66736—Kram vs. Benedict; order setting case for trial May 15.

64197—Wardell, recr. vs. Cratasi et al.; default and judgment against defendants entered by clerk in favor of plaintiff in sum of $381.29 with interest.

55645—In re Cary A. Hardee, recr.; order authorizing compromise of claim.

1429—Thorne et al. vs. Bauman et al.; order appointing John H. Burnett sub. trustee.

Misc. 44—In re Justus S. Wardell recr.; order authorizing compromise of debts, etc.

Misc. 43—In re Justus S. Wardell, recr.; order authorizing compromise of debts, etc.

Misc. 46—In re Justus S. Wardell, recr.; order authorizing compromise of debts, etc.

Mis. 39—In re Cary A. Hardee, recr.; order authorizing compromise of debts, etc.

Probate Matters

Leon C. Frost; will dated July 28, 1936.

John A. Openshaw; will dated July 16, 1931.

Grace B. Edgerly; will dated March 7, 1939.

Julia D. O'Donnell; will dated May 31, 1932.

53988—In re Addie J. Satterwhite; order appointing Harry A. Dyson guardian ad litem.

54881—In re Robert E. Copes; order granting letters of adm. to Robert E. Copes, jr.; bond, $1,500.

54834—In re Elmer H. Solhron; order admitting will and codicil to probate and granting letters test. to the National Metro. Bank; bond, $1,000.

54206—In re Anna C. Bronson; order authorizing sale of pers. prop.

52660—In re Hugh L. Kerwin; order authorizing sale of certain stock.

53664—In re Richard S. Windsor; order authorizing purchase of bonds.

54754—In re Nancy Lee Gibbs; order framing issues and setting trial date.

LAWYERS' BRIEFS
DAY OR NIGHT

Miss Mary Collins Funeral Today

Funeral for Miss Mary Emma Collins, 63, who died Monday at her home, 1225 Wisconsin avenue northwest, will be held at 3 p. m. today at Chambers funeral chapel, with burial in Cedar Hill Cemetery.

She leaves a sister, Mrs. Nettie Pettit, and four brothers, William, Morris, Fred and Arthur Collins.

The Weather

Today's Sun and Tide Table

(Furnished by United States Department of Commerce, Coast and Geodetic Survey.)

			A.M.	P.M.
Sun rises	5:35	High tide	2:06	2:28
Sun sets	6:41	Low tide	8:56	9:26

Weather Conditions

U. S. Dept. of Agriculture, Weather Bureau. Washington, Tuesday, Apr. 11, 7:30 p. m.

Forecast for the District of Columbia—Mostly cloudy and colder Wednesday; Thursday fair with rising temperature; moderate to fresh northwest winds Wednesday.

For Maryland and Virginia—Mostly cloudy and colder, rain on the coast and snow flurries in the mountains Wednesday; Thursday fair, with rising temperature in the interior.

Conditions

Pressure is low over the Atlantic States, with a disturbance centered on the Middle Atlantic Coast, New York City, 29.66 inches, moving northeastward. Pressure is falling over southern Greenland, Julianehaab, 29.60 inches, and over Hudson Strait, Nottingham Island, 29.70 inches. A disturbance is developing over the Plateau region, Winnemucca, Nev., 29.72 inches, while pressure is falling over Alaska, St. Paul Island, 28.56 inches. Pressure is high east of Bermuda, St. Georges, 30.28 inches, while an extensive area of high pressure is moving southeastward over the Plains region and the Mississippi Valley, Concordia, Kans., 30.46 inches. During the last 24 hours there have been rains in the North and Middle Atlantic States, the Ohio and lower Mississippi Valleys and portions of the Southeastern States, while precipitation, mostly in the form of snow occurred in the lake region and portions of the middle and northern Plains. Temperatures have fallen considerably in the Ohio Valley, the middle and southern Plains, and the Mississippi and lower Missouri Valleys, while temperatures have risen somewhat over the western Canadian provinces.

Local Weather Report

Temperature—Midnight, 68; 2 a. m., 65; 4 a. m., 63; 6 a. m., 61; 8 a. m., 66; 10 a. m., 73; 12 noon, 78; 2 p. m., 80; 4 p. m., 78; 6 p. m., 62; 8 p. m., 56; 10 p. m., 51. Highest, 80. Lowest, 51.

Relative humidity—7:30 a. m., 62; 1:30 p. m., 40; 7:30 p. m., 85. Rainfall (7:30 p. m. to 7:30 p. m.), trace. Hours of sunshine, 6.3. Per cent of possible sunshine, 48.

Departures From Normal

Accumulated excess of temperature since January 1, 1939, 457 degrees.

Excess of temperature since April 1, 1939, 3 degrees.

Accumulated excess of precipitation since January 1, 1939, 1.01 inches.

Deficiency of precipitation since April 1, 1939, .42 inch.

Temperatures and Precipitation

Temperatures and precipitation for 24 hours ended Tuesday, April 11, 7:30 p. m.

	High. Tues.	Low. Mon. night.	7:30 p. m.	Rainfall.
Washington, D. C.	80	61	58	....
Asheville, N. C.	68	54	52	0.17
Atlanta, Ga.	76	56	62	0.84
Atlantic City, N. J.	58	50	52	....
Baltimore, Md.	80	62	60	....
Birmingham, Ala.	68	60	54	1.36
Bismarck, N. Dak.	32	10	30	....
Boston, Mass.	52	38	42	0.02
Buffalo, N. Y.	36	34	32	0.08
Cheyenne, Wyo.	24	20	24	0.08
Chicago, Ill.	44	32	34	0.06
Cincinnati, Ohio	50	40	48	0.60
Cleveland, Ohio	40	34	40	0.33
Dallas, Tex.	68	52	68	....
Davenport, Iowa	38	36	28	....
Denver, Colo.	30	28	30	0.02
Des Moines, Iowa	34	26	30	....
Detroit, Mich.	46	32	44	0.45
Duluth, Minn.	22	14	16	....
El Paso, Tex.	80	48	78	....
Galveston, Tex.	78	68	72	....
Helena, Mont.	48	20	48	....
Huron, S. Dak.	32	12	30	....
Indianapolis, Ind.	50	36	42	0.03
Jacksonville, Fla.	84	62	72	0.13
Kansas City, Mo.	38	36	34	0.02
Little Rock, Ark.	66	46	66	0.02
Los Angeles, Calif.	66	58	62	....
Louisville, Ky.	70	40	64	....
Marquette, Mich.	28	28	18	0.16
Memphis, Tenn.	58	46	50	1.51
Miami, Fla.	82	74	76	....
Minneap.-St. Paul	24	18	22	0.01
Mobile, Ala.	78	64	66	0.02
New Orleans, La.	72	66	72	....
New York, N. Y.	70	42	64	....
North Platte, Nebr.	32	28	30	....
Omaha, Nebr.	34	26	32	....
Philadelphia, Pa.	76	54	62	....
Phoenix, Ariz.	90	56	88	....
Pittsburgh, Pa.	54	54	30	0.18
Portland, Me.	42	32	38	0.17
Portland, Ores.	60	52	48	0.07
Rapid City, S. Dak.	32	14	30	....
St. Louis, Mo.	46	40	40	....
Salt Lake City, Utah	64	32	64	....
San Antonio, Tex.	80	66	78	....
San Diego, Calif.	62	56	60	....
San Francisco, Calif.	58	50	56	....
Santa Fe, N. Mex.	60	28	58	....
Savannah, Ga.	82	62	76	....
Seattle, Wash.	58	46	50	....
Springfield, Ill.	48	36	36	....
Tampa, Fla.	84	64	76	....
Vicksburg, Miss.	68	66	60	0.24

Vital Statistics

Births

Thomas and Dorothy Griffin, boy.
Park and Courtney Ticer, boy.
William and Margaret Rowan, boy.
Anthony and Catherine Sadero, boy.
Walter and Wilhelmina Krauel, boy.
Robert and Helena McVean, boy.
Jack and Agnes Marshall, boy.
Donald and Ella Jones, boy.
William and Jessie Robie, girl.
Francis and Myrtle Tartaglino, girl.
Tyson and Annie Fox, girl.
Marvin G. and Doris Bowman, girl.
William and Alberta Chaney, girl.
Raymond and Mary Bailey, girl.
John and Catherine Shugrue, girl.
Halla and Kathleen Dull, girl.
Sylvan and Beatrice Wertlieb, girl.
Oliver and Jane Eastland, boy.
George and Evangelist McGrath, boy.
John and Marjorie Barfield, boy.
Robert and Sadie Campbell, boy.
Albert and Vivian Salem, boy.
Calle and Margaret Carrella, boy.
Aaron and Dorothy McGhee, boy.
Charles and Evelyn Murray, girl.
Gordon and Martha McBride, girl.
Natale and Gemma Roetto, girl.
Herbert and Margaret Colton, girl.
David and Anne Ginsberg, girl.
Dreysdell and Ethel Studer, girl.
William and Beatrice Toute, girl.
William and Elsie Scott, girl.
Harry and Elizabeth Walstrum, girl.
Horace and Della Proctor, boy.
James and Edith Dowd, girl.
Benedict and Ruby Edelin, boy.
John and Mary Lewis, twin boys.
Jack and Christine Bumbry, boy.
Lorenzo and Frances Anderson, boy.
James and Alberta Scott, boy.
Charles and Lee Frazier, girl.
Erlick and Mary Walker, girl.
Harold and Mildred Weaver, girl.
George and Annie Owens, boy.
Joseph and Mary Jenifer, boy.
Warren and Mazie Wells, boy.
Hyter and Carrie Williams, boy.
William and Louise North, boy.
Raymond and Anna Gray, boy.
Ralph and Lena Johnson, girl.
Prince and Euleh Austin, girl.
Neal and Victoria Jackson, girl.
Samuel and Naomi Maschetta, girl.

Deaths

Elizabeth V. Norris, 85, 490 N st. sw.
Grace B. Edgerly, 61, Walter Reed Hospl.
Richard S. Beall, 81, 1713 E st. ne.
Mary L. Hoellman, 78, 5304 13th st. nw.
Flora Aldrich, 77, 220 H st. ne.
Hester E. J. Thomas, 74, 633 Mass. ave. ne.
Julius L. Miller, 72, Providence Hospl.
Margaret A. Haderman, 67, 322 13th st. se.
Mary A. Rice, 64, 1339 Park rd. nw.
Mary E. Collins, 63, 1225 Wis. ave.
Sidney Watson, 69, Gallinger Hospl.
Ruth Cannon, 51, 3720 Upton st. nw.
Harry J. Rush, 49, 2680 Wis. ave.
Alfred Hill, 47, Gallinger Hospl.
William H. Christiansen, 47, Walter Reed Hospl.
Catherine L. Boyer, 34, 235 12th pl. ne.
Joseph E. Johnson, 82, Garfield Hospl.
Alice Evans, 72, 515 48th pl. ne.
Mary Albert, 69, Home for Aged.
Susan Dixon, 68, 406 K st. nw.
Genevieve E. Lawson, 58, 925 Westminster.
William Armstrong, 40, Emergency Hospl.
Eugene Watts, 40, Freedmens Hospl.
Mary Avery, 5, Children's Hospl.
Ronald Bisbee, 2, 1629 O st. nw.
Infant Newman, 3 days, Children's Hospl.

DIED

ALDRICH, FLORA E. On Monday, April 10, 1939, FLORA E. ALDRICH, beloved mother of Mrs. Bernice Bertrand, Mrs. Ona Wilkinson and Darwin E. Davis. Funeral services at the W. W. Chambers Co. Southeast funeral home, 517 11th st. se., on Wednesday, April 12, at 3:30 p. m. Relatives and friends invited. Interment Washington National Cemetery.

Band Concert

U. S. MARINE BAND SYMPHONY ORCH. Auditorium, Marine Barracks, 8 p. m.

Overture, "La Grand Paque Russe" (Russian Easter) ....Rimsky-Korsakow
"Serenade" Opus 3, No. 5....Rachmaninoff
"In the Village" ....Moussorsky
Excerpts from "Blossom Time"..Romberg
Xylophone Solo, First Movement from "Eine Kleine Nachtmusik"......Mozart
Musician Oliver Zinsmeister
"Scherzo" from "Sonata Tragica" Opus 45 ....MacDowell
Ballet Music and Entr'acte II from "Rosamunde" ....Schubert
"Military Polonaise" ....Chopin
Waltz, "Spring, Beautiful Spring"..Lincke
"Marche Slave," Opus 31....Tschaikowsky
"The Marines' Hymn"
"The Star-Spangled Banner."

There will also be a band concert by the U. S. Marine Band in the Auditorium at the Marine Barracks at 2:30 p. m. today.

DIED

ALTMANSPERGER, SOPHIA. On Monday, April 10, 1939, at her residence, 807 Cleveland ave., Riverdale, Md., SOPHIA ALTMANSPERGER, aunt of Virginia Gray, of Riverdale, Md., and Mrs. C. Chester Guy, of Cincinnati, Ohio. Funeral from the above residence on Thursday, April 13, at 2:30 p. m. Relatives and friends invited. Interment Glenwood Cemetery.

BELL, SAMUEL. On Tuesday, April 11, 1939, SAMUEL BELL, aged 86 years, beloved husband of Anna Bell and devoted father of Mrs. George W. Anderson, Mrs. Harry Brodie, Benjamin S. and Walter Bell. Funeral services at the Bernard Danzansky & Son funeral home, 3501 14th st. nw., on Wednesday, April 12, at 2 p. m. Interment Tifereth Israel Cemetery.

BOWMAN, CHARLES R. On Tuesday, April 11, 1939, at his home, Germantown, Md., CHARLES R. BOWMAN, beloved husband of Clara Crawford Bowman. Funeral services Friday, April 14, at 2 p. m. from the Upper Seneca Baptist Church, Cedar Grove, Md. Interment church cemetery.

BOYER, CATHERINE L. On Monday, April 10, 1939, at her residence, 235 12th pl. ne., CATHERINE L. BOYER (nee Bowles), beloved wife of Frank A. Boyer, mother of Frances I. Boyer, and daughter of William A. Bowles, of Loveville, Md. She is also survived by four brothers and three sisters. Funeral services at the W. W. Chambers Co. Southeast funeral home, 517 11th st. se., on Thursday, April 13, at 8:30 a. m.; thence to Holy Comforter Catholic Church, 14th and East Capitol sts., where requiem mass will be offered at 9 a. m. for the repose of her soul. Interment Congressional Cemetery.

BRANDON, SARAH JANE. On Monday, April 10, 1939, at the residence of her daughter, Mrs. Mary J. Potts, Beltsville, Md., SARAH JANE BRANDON, beloved wife of the late Benjamin F. Brandon and mother of Addison E. Brandon, Mary J. Potts, Benjamin F. Brandon and the late William E. Brandon. Funeral services at the W. W. Chambers Co. suburban funeral home, 918 Cleveland ave., Riverdale, Md., on Wednesday, April 12, at 1:30 p. m. Interment Arlington National Cemetery (Memorial Gate entrance at 2:45 p. m.).

BROWN, NORA A. On Tuesday, April 11, 1939, at Sibley Hospital, NORA A. BROWN (nee Mulvihill), beloved wife of the late Robert P. Brown. Remains resting at Timothy Hanlon funeral parlors, 641 H st. ne. Notice of funeral later.

COLLINS, M. EMMA. The members of Ballston Council, Daughters of America, are requested to be present at the services to be held at Chambers funeral home, 14th and Chapin sts. nw., for our late sister and charter member, M. EMMA COLLINS, on Tuesday, April 11, at 8:30.
KATHERINE CARROLL, Councilor.
MAUDE G. CRUMP, Secretary.

COOKSEY, JAMES N. R. On Monday, April 10, 1939, at his home, Westwood, Md., JAMES N. R. COOKSEY, husband of Nettie I. Richards Cooksey and father of T. Randolph, G. Ralph and James A. Cooksey and grandfather of Violet Greenfield. Services at Emanuel M. E. Church, Horsehead, Md., on Wednesday, April 12, at 11 a. m. Interment church cemetery.

FULLER, FREDERICK F. On Sunday, April 9, 1939, at Casualty Hospital, Frederick F. Fuller, husband of Frances V. Fuller and father of Francis F., Kenneth F. and Alvin L. Fuller, Mrs. Isabel C Yorro, Mrs. Irene M. Aquino and Mrs. Josephine C. Ulrich. Funeral services at his late residence, 646 E st. se., on Wednesday, April 12, at 11 a. m. Relatives and friends are invited. Interment Cedar Hill Cemetery. Services by the W. W. Chambers Co. Southeast funeral home.

HOELLMAN, MARY L. On Sunday, April 9, 1939, at her home, 5304 13th st. nw., MARY L. HOELLMAN (nee Blass), beloved wife of Joseph S. Hoellman and mother of Luther Hoellman. Services at her late home on Wednesday, April 12, at 3:30 p. m. Interment Fort Lincoln Cemetery.

HOLST, EMIL E. After a brief illness, on Tuesday, April 11, 1939, at his residence, 728 Rock Creek Church rd. nw., EMIL E. HOLST, beloved husband of Mollie E. Holst and father of Milton O. Holst, of Honolulu, and Norman L. Holst, of this city. Funeral services at his late residence, on Friday, April 14, at 2 p. m. Relatives and friends invited to attend. Interment Prospect Hill Cemetery.

KELLER, PETER P. Suddenly, on Monday, April 10, 1939, at his residence, 1657 Mintwood pl. nw., PETER P. KELLER, beloved husband of Elaine Keller (nee Moran). Funeral from the James T. Ryan funeral home, 317 Pennsylvania ave. se., on Wednesday, April 12, at 8:30 a. m.; thence to St. Peter's Church, where mass will be offered at 9 a. m. Relatives and friends invited. Interment Arlington National Cemetery.

KLUGE, HENRIETTA E. On Sunday, April 9, 1939, at her residence, 3800 New Hampshire ave. nw., HENRIETTA E. KLUGE, beloved daughter of Gertrude L. and the late Eugene M. Kluge and sister of Ethel L. Volland and Leroy E. and Russell O. Kluge. Body resting at Gawler's, 1756 Pennsylvania ave. nw. Services will be held at Gawler's chapel, 1750 Pennsylvania ave. nw., on Wednesday, April 12, at 2 p. m. Relatives and friends are invited. Interment Cedar Hill Cemetery.

KLUGE, HENRIETTA E. A special meeting of Gavel Chapter, No. 29, O. E. S., is called for Wednesday, April 12, 1939, at 12:30 p. m., at the Masonic Temple, 13th and N. Y. ave. nw., for the purpose of conducting funeral services for MISS HENRIETTA E. KLUGE, who passed away on Sunday, April 9. Meeting is called by order of
ELSIE L. DOUGLAS, Worthy Matron.
LOUISE DARBY, Secretary.

LILE, MILTON M. On Monday, April 10, 1939, at the Washington Sanitarium, Takoma Park, Md., MILTON M. LILE, beloved husband of the late Flora A. Lile and father of Mrs. Ruth Crow. Funeral from his late residence, 32 Sherman Circle, on Thursday, April 13, at 2 p. m. Relatives and friends invited. Interment Cedar Hill Cemetery.

DIED

MATTIA, MICHAEL A. On Saturday, April 8, 1939, MICHAEL A. MATTIA, the beloved husband of Pauline Mattia and father of James and Donald Mattia, son of Mrs. Mary Mattia and the late Alfonso Mattia and brother of Lawrence and Charles Mattia and Mrs. Geraldine Gonnella. Remains resting at the W. W. Chambers Co. funeral home, 1400 Chapin st. nw., until Wednesday, April 12, at 8:30 a. m., thence to Immaculate Conception Catholic Church, 8th and N sts. nw., where mass will be offered at 9 a. m. for the repose of his soul. Relatives and friends invited. Interment Mount Olivet Cemetery.

NORRIS, ELIZABETH V. On Sunday, April 9, 1939, at her residence, 490 N st. sw., ELIZABETH V. NORRIS, beloved wife of the late Thomas J. Norris. Requiem mass at St. Dominic's Church Thursday, April 13, at 10 a. m. Relatives and friends invited. Interment Glenwood Cemetery. Arrangements by P. A. Taltavull.

O'NEIL, CATHERINE E. On Monday, April 10, 1939, CATHERINE E. O'NEIL, beloved daughter of the late Joseph and Veronica Zepowitz. Funeral from her late residence, 1501 Crittenden st. nw., on Thursday, April 13, at 9 a. m. Requiem mass at St. Mary's Church, at 9:30 a. m. Relatives and friends invited. Interment St. Mary's Cemetery.

PARKS, MARY FREEMAN. On Monday, April 10, 1939, at her residence, 6303 Georgia st., Chevy Chase, Md., MARY FREEMAN PARKS, beloved wife of Granville H. Parks and mother of Mrs. Dorothy Parks Yoder. She is also survived by one granddaughter, Patricia Yoder. Remains resting at her late residence until Thursday, April 13, at 10 a. m. Funeral services will be held at the Lee funeral home, 4th st. and Mass. ave. ne., at 2 p. m. Relatives and friends invited. Interment private.

PIERCE, JOHN H. Suddenly, on Tuesday, April 11, 1939, at his residence, 1604 Southern ave. se., JOHN H. PIERCE, beloved husband of the late Margaret R. Pierce. Funeral from the Thomas F. Murray funeral home, 2007 Nichols ave. se., on Thursday, April 13, at 1:30 p. m. Services at Bradbury Heights Methodist Episcopal Church at 2 p. m. Relatives and friends invited. Interment Episcopal Cemetery, Forestville, Md.

SCHELLHORN, JOHN. On Tuesday, April 11, 1939, JOHN SCHELLHORN, beloved husband of the late Mary Schellhorn and brother of Christian and Louis Schellhorn, Mrs. Bertha Herrmann, Mrs. Louise Burke, Mrs. Julia Court, Mrs. Margaret Hellmuth. Remains resting at 213 7th st. ne. Mass will be offered at St. Joseph's Church, on Friday, April 14, at 9 a. m. Interment Mount Olivet Cemetery.

SMITH, HERBERT WYLIE. On Tuesday, April 11, 1939, at his residence, 3505 8th st. North, Arlington, Va., HERBERT WYLIE SMITH, beloved husband of Lydia J. Smith (nee Stewart) and father of Mrs. Stephen J. Garrity. Funeral from the Ives' funeral home, 2847 Wilson blvd., Arlington, Va., on Thursday, April 13, at 2 p. m. Relatives and friends invited. Interment Glenwood Cemetery.

WATSON, SIDNEY. On Sunday, April 9, 1939, SIDNEY WATSON, son of the late Alexander and Susie Watson and brother of William E./Walter A. and Ulysses G. Watson. Funeral services at the W. W. Chambers Co. Southeast funeral home, 517 11th st. se., on Wednesday, April 12, at 2 p. m. Relatives and friends invited. Interment Cedar Hill Cemetery.

WEBER, LILLIAN JOSEPHINE. On Monday, April 10, 1939, at her residence, 4311 Cathedral ave. nw., LILLIAN JOSEPHINE WEBER, wife of Gustavus Adolphus Weber and mother of George M. Weber. Friends are invited to call at Gawler's, 1756 Pennsylvania ave. nw. Services at Gawler's chapel, 1750 Pennsylvania ave. nw., on Wednesday, April 12, at 11 a. m. Kindly omit flowers. Interment private, Arlington National Cemetery.

—Deaths—

Announcement of Services by Chambers.

Deceased.	Undertaker.
Aldrich, Flora E.	W. W. Chambers Co.
Boyer, Catherine Brandon,	W. W. Chambers Co.
Sarah Jane	W. W. Chambers Co.
Collins, Mary Emma	W. W. Chambers Co.
Fuller, Frederick F.	W. W. Chambers Co.
Mattia, Michael A.	W. W. Chambers Co.
Watson, Sidney	W. W. Chambers Co.

FUNERAL DESIGNS.

Geo. C. Shaffer, 900 14th St. N.W. Phone NA. 0106. Expressive Floral Tributes. Moderate Prices. Open evenings and Sundays.

GUDE BROS. CO., Florists 1212 F St. National 4276.

FUNERAL DIRECTORS

J. WILLIAM LEE'S SONS CO. FUNERAL DIRECTORS. CREMATORIUM 4th and Mass Ave N.E. LI. 5200.

Auction Sales

MONDAY, APRIL 24, 1939—
ADAM A. WESCHLER & SON, Auctioneers.

TRUSTEES' SALE OF BRICK DWELLING, NO. 1203 WEST VIRGINIA AVENUE, NORTHEAST, WASHINGTON, D. C.

By virtue of a deed of trust recorded in Liber No. 7122, folio 423, et seq., one of the land records of the District of Columbia, and at the request of party secured thereby, the undersigned trustees will offer for sale by public auction, in front of premises, on MONDAY, THE TWENTY-FOURTH DAY OF APRIL, 1939, AT FOUR O'CLOCK P. M., the following-described property in the District of Columbia, to-wit: Lot numbered One hundred and six (106) in Michael R. Ready's subdivision of Lot 75 in Block numbered Three (3), "Trinidad," as per plat recorded in the Office of the Surveyor for the District of Columbia in Liber 69 at folio 92; said block numbered Three (3) being now known for purposes of assessment and taxation as Square numbered Forty hundred and sixty-five (4065).

TERMS OF SALE: One-fourth of the purchase money to be paid in cash, balance represented by promissory notes of purchaser payable in three years, with interest at six per cent per annum from day of sale, payable semiannually, secured by first deed of trust upon property sold, or all cash, at option of purchaser. A deposit of $200.00 required of purchaser at sale. Examination of title, conveyancing, recording, revenue stamps and notarial fees at cost of purchaser. Terms to be complied with within thirty days from day of sale, otherwise trustees reserve the right to resell property at risk and cost of defaulting purchaser after five days advertisement of such resale in some newspaper published in Washington, D. C., or deposit may be forfeited, or without forfeiting deposit trustees may avail themselves of any legal or equitable rights against defaulting purchaser.
HENRY H. McKEE,
E. DOLAN DONOHOE,
S. WILSON EARNSHAW,
Post—Apr.12,14,18,21,24. Trustees.

FUNERAL DIRECTORS FUNERAL DIRECTORS

FUNERALS OF DIGNITY AT MODERATE PRICES

Featured by ONE OF THE LARGEST UNDERTAKERS in the WORLD

Metal Casket - With Complete Chambers Funeral $265

This splendid casket is luxuriously lined and fitted—and is an outstanding feature of one of Chambers' most popular funerals.

COMPLETE FUNERALS Casket and All As Low As $75

W. W. CHAMBERS

For Funerals, Flowers or Ambulance Service Call Chambers

The Greater Chambers Co.

Legal Notices

TREASURY DEPARTMENT, Office of District Supervisor, Alcohol Tax Unit, Bureau of Internal Revenue, Baltimore, Maryland. March 29, 1939. Notice is hereby given that on March 15, 1939, one 1931 Chevrolet Coach, Motor No. 1976061, with accessories, was seized at Brice's Chapel, Charles County, Maryland, for violation of the internal Revenue laws, to wit: Sections 3450 and 3453, United States Revised Statutes. Any person claiming an interest in said property must appear at the office of Investigator in Charge, Alcohol Tax Unit, Fort McHenry, Baltimore, Maryland, and file claim and cost bond as provided by Section 3460, United States Revised Statutes, on or before April 28, 1939, otherwise the property will be disposed of according to law. R. E. TUTTLE, District Supervisor. 29,5,12

ORILLE C. GAUDETTE, Attorney, Earle Building.

IN THE DISTRICT COURT OF THE United States for the District of Columbia. Mary Louise Ryan, 824 I st. ne., Washington, D. C., plaintiff, vs. William James Ryan, General Delivery, Boston, Mass., defendant. Civil Action, File No. 1395. The object of this suit is to obtain an absolute divorce by plaintiff Mary Louise Ryan from defendant William James Ryan on the ground that the plaintiff and defendant were separated for more than five years prior to this application, or, on to wit, February 3, 1928, and the parties hereto have not lived or cohabited together since that time. On motion of the plaintiff, it is this 4th day of April, 1939, ordered that the defendant William James Ryan cause his appearance to be entered herein on or before the fortieth day, exclusive of Sundays and legal holidays, occurring after the day of the first publication of this order; otherwise the cause will be proceeded with as in case of default. Provided, a copy of this order be published once a week for three successive weeks in the Washington Law Reporter and The Washington Post before said day. JOSEPH W. COX, Justice. Attest: (Seal.) CHARLES E. STEWART, Clerk. By JOHN O. BOWEN, Assistant Clerk. 5,12,19

If your needs cannot be filled from these columns, phone Mrs. Eddy, The Washington Post, NAtional 4200—who will be glad to help you.

Post Classified Ads—National 4200

YOUR NEIGHBORHOOD SERVICE GUIDE

MID-CITY

PAINTING, papering; 18 yrs. exper. Call Teddy, Hamilton Decorating Co. PO. 4855.

PLASTERING—Patch old plaster, paint and paper.; exp. 25 yrs. Call DI. 4748.

REUPHOLSTERING Factory experts rebuild like new. Furn. and slip covers made to order. Guar. Estimates. Reas. THE FRENCH CO. NA. 6917.

MOUNT PLEASANT

KAPLAN & CRAWFORD. Dodge, Plymouth sales & serv. 2339 Champlain. CO. 6740.

NORTHEAST

CLEARANCE typewriters, all makes, incl. portable. 1431 E. Capitol. LI. 0062.

FURNITURE upholstered, refinished, spec. sm'l jobs. Greathouse, 317 B ne. LI. 3473.

PETWORTH

FLOOR SANDING Cleaning, waxing, finishing. Special Spring Prices. MULLEN. GE. 8339.

Painting Papering; guar.; reas.; estimates free. M. L. SMITH, 1724 Webster st. nw. AD. 7108-7290.

POTOMAC HEIGHTS

CEMENT WORK, reinf. porches, wet cellars guar cured. G. W. Thomas. EM. 9376.

RIVERDALE

CALLING ALL CARS—Riverdale Garage fixes them in a jiffy. Hyattsville 436.

SEAT PLEASANT

PAINTING Papering. Get our estimate first! HI. 0314.

SILVER SPRING-TAKOMA PK.

FLOWERS, potted plants, Corsages, bouquets, bask. for Easter; reas. HILLCREST FLOWER SHOP, 120 Carroll. SH. 1848.

MICAROOFS Save money. National Weatherproofers. SH. 5661.

PAINTING, PAPERING, sanding, repairs. Reas. By day or job. SHep. 3947-J.

PAPERHANGING—Good job guaranteed. Reas. prices. Estimates free. SH. 5106-J.

UPHOLSTERING Repairs, caning & restoring; cushions filled. J. CARROLL, Jr. SHep. 3318-J.

ARLINGTON

LAWN MOWERS SHARPENED. Guaranteed. Yeatman's Hardware, Wilson Blvd. & N. Highland. We deliver. OX. 2244. $1.50

PAINTING, papering, int. and ext., floors sanded. Arlington Renov. Co., CH. 4474.

Plumbing & heating—W. J. Baumbach. Go anywhere. 4147 Wilson blvd. CH. 3909.

SAVE on all BUILDING MATERIALS. Murphy & Ames. CH. 1111.

BETHESDA-CHEVY CHASE

BETTER STONE AND FLAGSTONE WORK. SEGRETTI BROS. 5097 CONN. WO. 0076.

LANDSCAPE GARDNER—Nursery stock, lawns, hedges. R. RODMAN. WI. 3105.

$9.95 —NEW TIRES. First line Goodyear, U. S. Royal, Firestone, Goodrich, 6.00x16; 24-hr. service. Skinker Bros., 4444 Conn. ave. WO. 1114.

BRENTWOOD

CARPENTRY, CONTRACTOR, BUILDER. Repairs. D. H. Wood, Day-Night, AT. 5266.

BRIGHTWOOD

TINNING, ROOFING—A specialty; painting; best work; reas. prices. GE. 0662.

Painting-Papering Roofs painted; waterproof basements. Reasonable. M. L. WEISS CO. CO. 6725.

CLEVELAND PARK

PAINTING-PAPERING. Low rates. Estimates guar. 3516 Conn. nw. EM. 2065.

COLUMBIA HEIGHTS

FURNITURE CLEANED IN YOUR HOME OR OUR PLANT ONE DAY (SAME PRICE). Congress Uphols. Cleaning Co. CO. 0636.

CONDUIT ROAD

PAINTING, PAPERING—First-class "BETTER HOME DECORATORS." C. E. Harris, Contractor. EMerson 4987.

DOWNTOWN

AUTO REPAIRS on credit. K. & K. Auto Service, 8th, bet. D & E nw. NA. 1298.

BUILDING designer; plans, specifications; min. cost. J. W. Burcham, NA. 8468.

CAMERA REPAIRING, FULLER & d'ALBERT, INC. 815 10th St. N.W. Phone NA. 4712.

CARBURETORS—Trade in old one on a dependable Carter. Lib. allowance. Miller-Dudley Co., 1716 14th nw. NO. 1583.

CARPENTRY—Porches built, gen. repairs, painting, papering. Est. Reas. DI. 6479.

FLOORS SANDED White mechanics. Hankins, District 7296.

FURNITURE upholstered, repaired. Best work. 33 yrs. exp. 1115 22d nw. RE. 0473.

HIGHEST prices paid for men's used clothing. Call Harold's, 1126 7th nw., ME. 2669.

NEW TIRES; 6.00x16—$9.95 FIRST LINE—Goodyear, U. S. Royal, Firestone, Goodrich. Other sizes priced low. Better Tires Co., 1425 P st. nw. DE. 2137.

ORCHESTRA available private parties, dances. Bill Munday, Lincoln 1539.

PAINTING, PAPERING rooms, $4 up; rates reasonable. H. R. Downs, DI. 0202.

THE PLACE for PITTSBURGH PAINT. Morris Hardware Co., 707 7th nw. ME. 6512.

WINDOW shades cleaned, reversed. Rahe's Shade Shop, 903 10th st. nw. RE. 2556.

WE BUILD EVERYTHING Porches, garages, fences; waterproofing, plaster, concrete wk. Stonebraker, GE. 3400.

FRIENDSHIP HEIGHTS

WIRING—REPAIRS. TROUBLE WORK. FRIENDSHIP ELECTRIC. WO. 5196.

MID-CITY

BRICK LAYING—Lay or contract; first-class work. Reasonable. NOrth 10175.

The Washington Post
CLASSIFIED ADVERTISING LOCAL RATES

For Washington and Points Within 50 Miles of the District of Columbia. The following rates are for consecutive insertions:

1 time.......20c per line
3 times.......19c per line
7 times.......16c per line
15 times.......14c per line
30 times.......13c per line

The one-time rate applies on skip ads or irregular insertions.

LOCAL RATES.

Rate per line W'ds.	Lines	20c 1 time	19c 3 times	16c 7 times	14c 15 times
10	2	$.40	$1.14	$2.24	$4.20
15	3	.60	1.71	3.36	6.30
20	4	.80	2.28	4.48	8.40
25	5	1.00	2.85	5.60	10.50
30	6	1.20	3.42	6.72	12.60

The above rates are for consecutive insertions only.

OUT-OF-TOWN RATES.

Ads from points more than 50 miles from the District of Columbia are: 1 time, 22c per line; 3 times, 21c per line; 7 times, within 30 days, 18c per line. Count 5½ words of 5 letters each to a line.

The Washington Post will not be responsible for more than one incorrect insertion of any order.

Kill Orders or Correction before insertions (excepting Death Notices) cannot be made unless ordered before 6 p. m. daily or 4 p. m. Saturday for Sunday.

The Washington Post strives at all times to prevent insertion of fraudulent or misleading advertisements.

Information concerning any ad that proves misleading or fraudulent will be appreciated.

Phone NAtional 4200
Ask for An Ad-Writer

Lost and Found 1

You can phone your "Lost and Found ads to The Post until 11 p. m. for insertion the following morning. For the Sunday Post, Saturday, 4 p. m. ("Found" ads are published free.)

BILLFOLD, black, Sat. night, vic. 1706 N. H. ave.; keep money. DU. 3140, Lefevre.

BIRD DOG, male; setter, white, with black spots; Va. tag attached to collar; name "Belmont;" liberal reward. AD. 2594.

LOST—A black straw, red-veiling hat, vicinity Allies Inn and Congressional Library. Reward. COl. 8840.

LOST—Boston bull; four white feet, white collar, white blaze on forehead; answers to name of "Boots." $10 reward. S. A. Wolff, 4611 Ark. ave. nw. OE. 9114.

SECTION man's diamond ring, incl. stone, bet. 11th and V sts. nw., and 14th and R. Liberal reward. COl. 8495.

FOUND—RED IRISH SETTER. JAckson 1682.

Personals 3

BEAUTIFUL PARLORS—For meetings, bridge parties, etc. District 4020 or inquire desk, Grafton Hotel. 1139 Conn.

BETTER Health Studio. Colds and chronic pains treated. Trained nurse. PO. 4721.

DENTAL PLATES REPAIRED "while you wait." Mod. Dental Lab'tories, Rm. 502 Westory Bldg., 14th & F nw. NA. 0773.

HAND-KNITTED SWEATERS MADE TO ORDER; REASONABLE. MI. 8137.

HAVE vacancies in nursing home for 3; aged or invalids; kind care; special diet if necessary. JAckson 1999.

HEMORRHOIDS (piles) eradicated by my own methods; results effective for a lifetime or money back. Write for booklet. No drugs or surgery. DR. SOMMERWERCK, 1365 Columbia rd. AD. 0388.

NERVES, sinus, chronic pains; grad. physiotherapist, 601 Farragut nw. RA. 5895.

WANTED to borrow $600; steadily empl.; repay monthly. Write Box 455, Post.

FALSE TEETH REPAIRED WHILE YOU WAIT. Emergency Laboratory, Rooms 901-902 Westory Bldg., 14th and F. ME. 1833.

Radio Directory

Announcing

The Washington, D. C., Chapter of the Radio Service Men of America, Inc., who are pledged to give you guaranteed radio service. Also, the members conceal no ultimate charges by catch-phrases. Charges are reasonable and all work is positively guaranteed. Assure yourself reliable, reasonably-priced radio service by calling the following members, who are recognized by Radio Manufacturers Association of America:

BAGEANT, C. P.—HAMMER RADIO SERV. 1224 H ST. N.E. AT. 7834.

CAREY, W. L.—NATIONAL RADIO SERV. 1317 FLOWER AVE., SIL. SPG. SH. 2519.

CARRICK, WM.—ACTION RADIO CO. 1629 14TH ST. N.W. NORTH 8429.

CHANNELL, JESSE. MICHELBACH'S, 814 KING ST. ALEX. 405.

COOK, GEO. W.—COMET RADIO CO. 1733 WISCONSIN AVE. MICHIGAN 2300.

DOWD, ROBERT—CHEVY CHASE RADIO 4449 Conn. Ave. EM. 3800.

ELLIS, G. L. 2030 N. QUINCY, ARLINGTON. CH. 9824.

GLAZER, N.—RELIABLE RADIO CO. 2471 18TH ST. N.W. AD. 3216.

HENDRICAN, PAT—PAT'S RADIO SHOP. HINES, AL. 212 2D ST. S.E. AT. 0020.

KRAL, FRANKLIN—DEALERS RADIO SERVICE. 6212 3d st. nw. RA. 0700.

LEWIS, H. A.—HERBERT'S RADIO CO. 2300 WILSON BLVD., ARL'G'N. CH. 1177.

LOVELL, W.—BROOKLAND RADIO & APPLIANCE. 3509 12th N.E. DU. 0453-0454.

McCARTHY, WM.—RADIO & TELEVISION SERVICE, 652 H ST. N.E. LINCOLN 4030.

MESSENGER, D. A. R.—SUPREME RADIO SERVICE, 11 & PA. AVE. S.E. LI. 10412.

MINKEL, MERLIN 1210 N. BARRISON, ARL'G'N. CH. 3586.

PARTRIDGE, PHIL.—DEALERS. Radio Service. 6212 3rd St. N.W. RA. 0700.

PAVLOS, NICK—NICK'S RADIO SERVICE. 203 C ST. N.E. LINCOLN 10441.

RICHARDS, KENNETH—Emerg. Radio Serv. 9 BOYD AVE., TAK. PARK. SHEP. 3108.

SHERIDAN, WM. G.—DISTRICT RADIO. 3825 GEORGIA N.W. ADAMS 2124.

STRICKLAND, H.—COL. HTS. RADIO Serv. 3710 14TH ST. N.W. RANDOLPH 6432.

VOGELSANG, E. A.— PARK RADIO CO. 2146 P ST. N.W. DUPONT 4141.

WASH. AUTO TRAVEL. 1130 14th nw. NA. 3705. Sedans, N. Y., Calif. Share exp.

Motor Travel 10

TAXI Sightseeing $1.50 per hour; long trips 10c per mile. TEmple 3382.

WASH. AUTO TRAVEL. 1130 14th nw. NA. 3705. Sedans, N. Y., Calif. Share exp.

Help—Female 11

Women—If you don't find your position in the Help Wanted Column today—place a "Situations Wanted" Ad in The Post. A 2-line ad costs only 39 cents.

BEAUTY operator; all around; must be good. Gaston, 1741 Conn. ave. nw.

BOOKKEEPERS, typists, stenographers, exp., current openings. BOYD'S, 1333 F st.

RECEPTIONIST, P. B. X. operator; brief course. Inquire Miss West, Room 204, 1311 G st. nw. NA. 2117.

STENOGRAPHERS, typists, bookkeepers, exper. and good beg.; current openings. PERSONNEL SERVICE, 1311 G st.

STENOGRAPHER—National concern with Washington office requires services of all-time, first-class stenographer with experience. College graduate preferred. In relying give training, experience, salary expected and all details concerning qualifications. Box 462, Wash. Post.

The Ward Stilson Co. has opening for ambitious woman over 36 to demonstrate nationally known dress line; part time. Call NAtional 4969.

Help—Male 12

Men—If you don't find your position in the Help Wanted Column today—place a "Situations Wanted" Ad in The Post. A 2-line ad costs only 39 cents.

BARBERS (2), white, young and experienced. 8 H st. nw.

Post Classified Ads—National 4200.

Help—Male 12

BARBER wanted; steady job. Apply 804 9th st. nw.

BARBER—Must be neat; guarantee and commission. Investment Bldg., 15th and K sts. nw.

BARBER—Good job for good man; $20 guarantee. 1014 14th st. nw.

BARBER, good, young, white, American; must be experienced, good hair cutter and shaver. Otherwise do not apply. Burrows Barber Shop, Rockville, Md. Phone Rockville 187.

BUSBOYS—Pirate's Den, 3135 K st. nw. Must be young and willing. Call Wednesday evening before 6 p. m.

DISHWASHER. APPLY 200 7TH STREET SOUTHWEST.

MAN, reliable, with good refs., for position now open. Start about $25 wk. Room 205, 1427 I nw. 9:30 to 3 p. m.

PAINT SALESMAN—Large New York factory. Must be aggressive and a hard worker. Business at present established industrial and Government trades. Salary and bonus arrangement. State details fully. Box M-418 Washington Post.

PAINTERS WANTED—Experienced only, for all around painting. RA. 4867. 3634 Ga. ave. nw.

SALESMEN—Former insurance men preferred; our men average $9 to $18 daily. Come in. We'll show you how. 313 H st. ne., 8-11 a. m. or 4-6 p. m.

WAITERS—Pirate's Den, 3135 K st. nw. Must be young and willing. Call Wednesday evening before 6 p. m.

WAITER-SWITCHBOARD OPERATOR, colored, for hotel. SODA DISPENSERS. Good pay. 1213 Eye st. nw.

WANTED—2 greenhouse workers, steady, reliable; only those with previous experience need apply. Alexandria Floral Co., next to High School, Alexandria, Va.

SALES OPPORTUNITY

For an aggressive young man in a growing organization. To the man that can qualify, this is a chance to grow with us. You must be over 21 years of age, be neat appearing and have some sales experience. You will be paid a salary and commission and you will be advanced as you develop. Apply Mr. Baker, 4th Floor, 1337 E st. nw., between 12 and 2, or write Box 410, Washington Post.

Men of Good Character,

21 years of age or over, residing in Washington at least one year, to join FREE class for identification card. Apply 8:30 a. m. See MR. CRUZE.
BELL CAB CO.
1317 L St. N.W.
ME. 1727.

CAN YOU SELL?

If you can, here is an opportunity for an aggressive young man in an organization that is growing beyond the capacity of its present personnel. To the man who can qualify this is a chance to grow with us. You must be over 21 years of age, be neat-appearing and have some sales experience. You will be paid a salary and commission and you will be advanced as you develop. Apply Mr. Baker, 4th floor, 1339 E st. nw., between 12-2, or write Box 178, Washington Post.

Employment Agencies 14

HELP, WHITE OR COLORED—Domestic, hotel and restaurant help. Maine Employment Office, 606 G st. nw. NA. 9713.

RUPHER'S Employment Agency can furnish colored domestic help; ref. DE. 3551.

Salesmen-Agents 15

DO YOU WANT to sell real estate? If so, come where selling is easy and you do not have to split your commission. We have 3 subdivisions. In one, our houses range from $5,450 to $7,000. In another, our houses range from $9,950 to $12,500. In the third subdivision, our houses range from $12,500 up. We also have plenty of ground for building sites. Individual sites range in price from $1,880 and up. Plenty of property and if you want to make better than $5,000 per year get in touch with our Mr. Smith at the field office located on Mass. ave. and Western ave. nw., or call WIs. 2688.

Situations—Female 16

A Girl With a Reputation

She made an outstanding sales record in the Washington store of one of America's largest dress chains. She managed a dress shop in West Virginia. She had to quit last winter to take her mother to Florida for a health trip. Now she's back in Washington looking for the right kind of connection with a live-wire women's apparel organization. Would you like to talk with her? Box 460, The Washington Post.

WOMAN WANTS DAY'S WORK; excellent laundress. ADams 7213-J.

WOMAN, white, wants sewing, curtains, draperies, couch covers, coats relined, alterations; home or out. COl. 7018.

COLORED WOMAN wants day's work. ATlantic 0156-W.

COLORED GIRL, morning work cleaning; no Sundays. DUpont 6764.

COLORED GIRL wants day's work; references; experience. DU. 9221.

COLORED GIRL desires part-time or cleaning apts. ATl. 2692-J.

COLORED girl wants general housework or part time; good laundress and reliable; references. Dupont 6850.

RELIABLE colored woman wants day's work. 2048 8th nw. DE. 5532.

Situations—Male 17

CHEF, colored, wishes work in hotel or club; 27 years' experience. DEc. 2180.

Instructions 19

CIVIL SERVICE EXAM, Jr. and Sr. Stenographers and TYPISTS Coaching Classes — Day - Even. classes. BOYD SCHOOL, 1333 F St. NAt. 2340.

CALCULATING MACHINES

ALL makes—Monroe, Burroughs, Comptometer, Friden, Marchant, etc. Intensive and complete course, with or without touch typing. Government and private business use thousands of operators. New classes NOW forming day-evening. Inquire BOYD SCHOOL, 1331 F st. NA. 2340.

Money-to-Loan 26

CHATTEL AND SECOND TRUST NOTES purchased; 1-day service. Bob Hollander, 907 Tower Bldg., MEt. 4814.

ON diamonds, watches, jewelry, silverware, etc. No adv. arrangements neces. Lowest int. rates. Rosslyn Loan Co., Rosslyn, Va.

Real Estate Loans 27

F.H.A. LOANS—No commission for loans on completed homes. Prompt service. W. Ernest Offutt, 1520 K st. nw. RE. 3161.

MONEY AVAILABLE at prevailing rates for first-mortgage loans. Louis P. Shoemaker, 1719 K st. nw. NA. 1166.

Wanted—R. E. Loans 27A

LOANS TO HOME OWNERS. No delay. Low rates. Easy terms. We also purchase collateral and indorsed notes. SECURITY FINANCE CORPORATION, 838 Investment Bldg. DI. 8672.

Rooms—Furnished 30

A BEAUTIFUL 2-room nonhousekeeping apt.; private home; also large front room. 1416 Longfellow st. nw. RA. 1953.

A LOVELY neighborhood near Shoreham and Wardman Hotels; detached home; large room, semi-private bath, shower; gentleman; $25. 3002 32nd st. nw. WO. 1527.

ALTURAS (1509 16th st. nw.)—Comfortable rms., nr. showers; fireproof bldg.; daily maid and 24-hr. elev. serv.; $4 wk. up.

ATTRACTIVE, large room, private bath, shower; cross-ventilation; for 1 or 2 gentlemen. 1628 21st st. nw. DU. 4770.

ATTRACTIVE ROOM, sitting room adjoining; southern exp.; priv. home; shower bath; gentleman; $5 wk. 1520 Upshur nw.

CHESTNUT N.E., 3104 (nr. Bladensburg rd.), rm., pvt. home; $3.50 sgl., $5 dbl.

CHEVY CHASE, D. C., master bedrm., pvt. shwr; twin bds; $17.50 ea. EM. 0192.

CHEVY CHASE, 3609 Quesada st.—Large front rm.; 2 exposures; next bath, shower; 1 blk. bus; $20. WO. 7851.

CLEAN 1-rm. apt., kit., Frigid., gas elect., $6, $8, $10 wk. 2544 14th nw. Janitor.

CONN. AVE. N.W., 1834—Front rm., twin beds, semi-bath, large closet; nr. trans.

COLUMBIA RD., 1834—$3 wk.; clean outside rms., 4 baths; c.h.w.; men. AD. 10213

CO-OPERATIVE CLUB, 1607 I (Eye) St.—Ideal downtown location for men who appreciate comfort, quiet. Board optional.

DELIGHTFULLY furnished room offering utter relaxation after office, yet modestly priced; walk. dist.; MI. 6553 or 0387.

DUPONT CIRCLE, 1342 21st st.—Single studio rms., nr. baths, shower, $4-$5 wk.

EMERSON NW., 416 (Petworth)—Room, twin innerspring beds, $3.50 ea. RA. 1329.

Post Classified Ads—National 4200.

Rooms—Furnished 30

FAIRMONT ST. NW., 1304—Attractive rm., newly decorated; private home; accom. young lady. $20. AD. 3449.

GLOVER PARK—Large room, semi-private bath, shower; $20 single. EM. 6194.

GLOVER PARK—Room and home priv. to couple; rent free May 1. Particulars call EMerson 2497, after 6 p. m.

K ST. N.W., 2113—Nr. Govt. bldgs.; large room; twin beds; reas. DI. 0165.

MADISON ST. NW., 125—Studio rm.; grill; Frigid.; couple; nr. bus; $30. RA. 3268.

MASS. AVE. NW., 2110—Front studio; also double room; walk. dist.; unlim. phone.

MT. PLEASANT (3108 18th st. nw.)—Large rm., 2d floor, semiprivate bath; board optional; $20. CO. 5405.

MT. PLEASANT, 3108 18th St. N.W.—Large room, semi-private bath; convenient transportation; board optional; reas. CO. 5405.

MT. PLEASANT—½ blk. 14th st. car. Delightfully cool, dble. rm., twin beds, $30. Single rm., priv. bath, $22. Gentlemen. AD. 2687.

NEAR Dupont Circle, 2233 Q st. nw.—Comfortably furn rm.; walking distance; gentlemen.

NEAR Shoreham Hotel. Single room; also double room, private bath, shower; ladies. COl. 4054.

NEAR Walter Reed, 7423 12th st. nw., new det. home, master bedroom, private bath; unusually well furn.; very desirable; refined empl. cple. or gentlemen. RA. 5857.

N. H. AVE. NW., 4929—Attractive room, next bath; on bus line. Gentleman. $20. RAndolph 4113.

PENN. AVE. SE., 918—Rms., newly dec. & furn.; perman. or trans.; reas. AT. 0723.

PETWORTH, 444 Irving N.W.—Desirable rm., $15 sgl.; $20 dbl. RA. 7532.

PETWORTH (4421 N. H. ave. nw.)—Large, attractive rm., screen. porch; next bath; ladies, $20 single, $25 double. CO. 8707.

PETWORTH—Ideal for summer; large, sunny front rm. or comfortable rm. with sleeping porch; $15 single; $20 double. 4717 4th st. nw. RA. 1330.

SHERIDAN ST. N.W., 1326—Large front rm., private shower; $30 month.

STUDIO ROOM, 1709 N St. N.W.—Attractively furnished; maid service; may be seen after 5 p. m.

THE WESTMINSTER, 1607 17th nw. Comfortable rms., running water, innerspring mattresses; singles, $5 up; doubles, $7 up. Showers, elevator.

3RD PL. NW., 5809—Lovely room in new home; $4.50 week. RA. 1036 after 6 p. m.

4TH ST. NW., 5816—Large front rm., next bath, $20; single rm., $15. RA. 0071.

11TH ST. NW., 2532—Large front room; use kit.; also sgle. rm.; reas. AD. 10325.

13TH NW., 1114 (downtown)—Newly furn. and decorated rooms. $3.50 week up.

13TH ST. NW., 3714—Large front airy room; adjoining bath; suitable for 1 or 2 ladies; conv. bus, cars; reas. CO. 5540.

13TH ST. NW., 4512—Large room, porch; private home; $5 week. RA. 5678.

14TH ST. NW., 908, Apt. 1—Nicely furnished clean room; private home.

15 ST. NW., 1337—Sleeping rooms, newly decorated; near bath; $3, $4. PQt. 5208-J.

29TH ST. N.W., 3418, nr. Conn. ave.—Single front; private home. EM. 5123.

36TH PLACE N.W., 2607, near Cathedral—Large room, connecting bath, screened porch; ideal for summer. WO. 3354.

38TH ST. NW., 2926—New home, highest point in city; room, air conditioned; twin beds; next bath, shower; conv. transportation. Adults. WOodley 2217.

VIVIAN HOTEL
1723 G ST. NW.
Newly decorated single rms.; hotel service; baths and showers; $1.50 up.

NO BETTER LOCATION
Walking distance, nr. Thomas Circle. Front large dble. room, reas. 1314 N st. nw.

GRAFTON HOTEL
1139 CONN. AVE. N.W.
Beautiful, spacious, newly decorated double rooms, with bath, $14.50 up weekly.

Housekeeping Suites 30A

ANACOSTIA, 1915 16th st. se. 3 bright rooms; furnished comp. l.h.k.; cor. house.

COLUMBIA HEIGHTS (1346 Fairmont st. nw., nr. 14th st. cars and shops)—Comfortable l. h. k. studio room. $5.50 wk.

DOWNTOWN—1st fl., large rm. and kit.; cool, quiet; light, heat, gas, linen incl.; adults; $35. 2305 Wash. Circle. RE. 2307.

Rooms—Unfurnished 32

CONCORD AVE. NW., 227—3 rms., kitchen, pch.; corner house; heat, gas, phone, refrigeration included; employed couple.

ONE large unfurn. front rm in apt house; use of kitchen if desired; next bath. 4314 Georgia ave., Apt. 15.

Room and Board 34

AT CONN. AVE. (2021 Kalorama Rd.)—Studio, single; good food; unl. ph.; reas.

BILTMORE ST. N.W., 1906 (18th and Columbia rd.)—For discriminating business—professional clientele; well ordered home; food as you like it. Reas. CO. 3658.

DOWNTOWN, 2402 Pa. ave. nw.—Lovely single, double rms.; excel. home cooking; twin beds; walk. dist.; men; $30 mo.

EYE ST. NW., 2003—Attractive furn. rms.; homelike; excel. meals; $33-$35. RE. 8806.

GEORGETOWN (nr. bus stop), double rm., exquisite priv. home; delicious meals; also twin beds; $35 each. EM. 7241.

GORDON INN (1627 Mass. ave.)—Single room; also double; excellent meals and table board; reasonable. MI. 9748.

HOBART ST. NW., 1704—Bright, cozy rm.; suit. 1-2; priv. fam.; conv. Mt. Pleas. car.

HOME conven.; priv. home; attrac. double, single; unlim. ph.; 1-2 pers.; home cook.; maid serv. Reas. 900 K st. ne. AT. 0693.

I HAVE A VACANCY for young man; all home privileges, unlim. phone; good home cooking. 1801 Wyoming nw. CO. 3713-W.

JEWISH family has dble. rm.; suit. 2; excel. meals; priv. bath; phone. 6131 14th nw.

LARGE front, next bath; spacious closets; $32.50 ea.; car at door. RA. 2900.

MASS. AVE. N.W., 446—Large front rm.; best meals; gentlemen; $8 wk. DI. 4276.

NEW HOME—Single room, next to bath, with or without board. Reas. LI. 4436-J.

OPP. LEE HOUSE, 1101 15th st. nw., Apt. 201—Nicely furn. front rm. in big apt.; home cooking; man. ME. 0030, after 4.

RATES $32.50 up. Rooms to be refinished on consultation with new occupants; convenient location. NO. 3006.

7TH ST. NE., 314 (near Library)—Large front room for 1 or 2; unlim. phone; reas.

21ST ST. NW., 1506—Large room, nr. bath; excel. table; unl. phone; conv. bus; reas.

2521 CONN. (opp. Shoreham)—Large, attr. furn., immaculate rms., ample baths and closets; delic. meals; $35 up. AD. 6415.

New Hampshire Terrace
1707 N. H. Ave. N.W. 4 new singles; lavatory in each. Southern cooking.

1776 MASS. AVE. N.W.
A Real Home for Young People.

NEDA CLUB
1756 Q st. nw.; walk. dis.; attrac. single, double; good food; reas. DU. 9075.

Table Board 36

BEST quality choice meat and fresh veg.; home-cooked; reas. wk. rates. GE. 2358.

Nr. Shoreham—Home-cooked; choice meats, fresh veg.; din., 50c; breakfast, 25c; excel. hot rolls daily. AD. 0244.

BEST QUALITY FOOD—DINNER, 35c. Breakfast 25c; Sunday dinner 50c. Fresh veg. and meats. 1233 Euclid nw. AD. 8779-J.

END YOUR SEARCH—BEST FOOD. Eat all you can. Family style. Weekly, monthly rates; downtown. 1418 16th st. nw.

GOOD home cooking, fresh veg.; wkly.-mo. rates. 1348 Euclid nw. Apt. 33. AD. 10256.

Apartments—Furnished 45

A LOVELY 2 rms., kit., bath, scr. porch, Frig.; adults; $40. NA. 1438 or WOodley 4900, evenings.

A NICELY furn. 2-rm. apt.; Frigid.; sink; gas, elec.; adults; $32.50. 1009 Mass. ne.

ARGONNE, 1629 Col. Rd. NW.—8-room apt. consisting of 2 bedrms., reception hall, liv. rm., dining rm., kitchen, bath; Chinese rugs, Steinway, etc. CO. 7630.

APTS.—Furn., unfurn.; free car. To inspect, call Mr. Forrester, eves. AT. 4047; day, NAtl. 3384, 1010 Vermont ave, Rm. 217.

CALVERT ST. NW., 1918—Att. housekeeping studio rm., gas, elec., refrig.; adults.

CALVERT ST. NW., 1834—3 rms., bath, frigid.; desir.; reas.; adults. AD. 2392-J.

CALVERT ST. NW., 1847—Spacious front 2-room apt.; elec., gas, refrig.; adults.

CHEVY CHASE, D. C.—3-rm. apt., priv. bath, scr. pch.; overlook. gard. WO. 3268.

CLEAN, 1-2 rooms, kit., Frigid., gas, elec., $5, $8, $12 wk. 2544 14th st. nw. Janitor.

CLIFTON MANOR, 2514 14th st. nw.—1-2 rooms, kit., tile bath, shower; parquet floors; elev., switchbd.; refrig.; $35-$50.

COOL, clean, 3 rms., kit., priv. bath, scr. porch, $55; 1 large rm., kit., bath, $50; also 1, $45; lights, gas, free. Merrill Mansions, 1361 Fairmont.

DUPONT CIRCLE, 1342 21st st.—1-room studio r., lge. k.; yard; $45. See janitor.

Continued on Following Page

You'll Find This Page a Handy Guide to the Best Apartments

Post Classified Ads—National 4200.

Apartments—Furnished 45

Continued From Preceding Page.

DUPONT CIRCLE, 1620 19th st nw. Spacious living-bedroom, 3 windows; kit., frigid.; priv. bath; $45; also apt., $37.50.

DUPONT CIRCLE, 2019 O st. nw.—Spacious sitting room, bedroom, private bath, shower; very cool; ideal for 1 or 2 fastidious gentlemen; valet service; breakfast if desired. DUpont 5460.

E ST. NW., 2431—Living rm., bedrm., din.-kit., bath; elec. refrig. free. RE. 9636.

FAIRMONT ST. NW., 1356—Bright, sunny, fully equipped 2-rm. apt.; $35. CO. 7607.

FRANCIS SCOTT KEY APT. HOTEL (20th and F sts. nw.)—1 rm., kitchen, dinette, private bath; day, $3, one or two persons; week, $18; month, $60; full service, Frigidaire. Nicely furnished. NA. 5425.

L ST. NW., 1106—Nicely furn., 3 rms., kit., bath; 2d floor; refg., lights, gas incl.

NEAR 16th and Spring Rd. N.W.—8-rm. brick house, beautiful cond., fully furn.; auto. heat; refs.; lovely apt. on 2nd floor can be sublet; year lease; $90. DIXIE Realty Co. NAtl. 8880.

PARK LEE, 1630 Park rd.—Exc. loc.; lge. attr. liv.-bedr., dress rm., hall, din., kit., b., shower; elev. Frig.; $67.50. AD. 3382.

SMITHFIELD, 1115 9th st. nw. New management; gas, linens, elev. serv. $7 wk.

SUBLET 'TIL SEPT. 1—1841 Col. rd. nw., Apt. 214. Completely furn., liv. room, bedrm., inclosed porch with daybed; dinette, mod. kit., tiled bath, shower; mod. elevator apt. bldg. WIs. 3162.

T ST. NW., 56—2 rooms, kit., pvt. bath, Frigid.; bed a table linen, cooking utensils; gas, elec.; c. h. w.; adults. NO. 9174.

TAKOMA PARK, 34 Carroll Ave. 3 and 6-room apts., bath, c. h. w.; electric refrigeration. SH. 3117-W.

TILDEN ST. NW., 3000—Completely furn., artistically decorated, 4 rooms, bath; Gentiles only. $85. COlumbia 7563.

3RD NE., 124—Cozy 2-room basement apt., adj. b., sink, elec. refg. 1 or 2 adults.

14TH ST. NW., 2517—Spacious studio apt. Bright, cheerful; priv. shower; l. h. k. $37, incl. gas, elec., refrig. AD. 1635.

19TH ST., nr. S—Large liv. rm., 2 bedrms., 2 baths; pr. home; couple only. NO. 8152.

2005 COL. RD.—Bed-liv. rm., kitchenette; completely furn.; gas light. Frig.; $38.

3530 18TH ST. NE.—Studio room, kitchen; nicely furnished; on bus line. DE. 5493.

1526 17TH ST. N.W.
2 rooms, kitchen and bath........$52.50
Elec. Refrigeration and Switchboard.
H. G. SMITHY CO.
811 15th St. N.W. HAtional 5904.

Furn. or Unfurn. 46

ALTON APTS—1445 Park rd. nw. 1 and 2 rooms, kitchen and bath; also bachelor apt. Elevator; Frigidaire. Reas.

RAVENAL, 1610 16th nw.—1 rm., dinette, kit., $45-$47.50; 2 rms., k., $62.50 to $65; 3 rooms, large foyer, dinette, kit., $70. Furn. apts. at higher rentals. DE. 3460.

SOUTH DAKOTA AVE. NE., 2300—Two rms., kit., scr. porch, private bath; heat, gas, elec. refg., c. h. w. LInc. 3664-J.

Several attractive furnished or unfurnished apartments now available.
The Cavalier
3500 Fourteenth Street, N. W.

Moving and Storage 46A

COLEMAN'S TRANSFER—Local, long dist.; reas.; day or night. 1417 T nw. NO. 1407.

DOUB'S TRANSFER—"We Move Across the Hall or Continent." 517 Col. rd. AD. 9200.

EDELIN TRANSFER. Expert moving, careful men. 1640 B st. se. LI. 5047.

HUTCHISON'S guar. moving; 34 yrs. expr. Hourly rates. 2004 14th nw. NO. 3900.

MOVING Packing included. All experienced white help. GE. 0300.

ROGERS TRANSFER—Local, long-distance moving. Storage. 1723 7th nw. DE. 2852.

MOVING — Hauling, reas. rates. BURNEY HARRIS. 2203 E St. N.W. ME. 4769.

Apartments—Unfurn. 47

BEAUTIFUL WOODRIDGE — Detached home; bright cheerful apt., 4 exposures, 5 rms., kitchen, bath, inclosed sleeping porch incl.; insulated; private entrance. 3032 24th st. ne. $60. NO. 7465-W.

BELMONT ST. NW., 1302—3-room, bath apt.; light, heat, Frigid. included; $45.

BETHESDA—5 rms., new. dec.; heat, h. w., elec., gas, Frig. incl.; air-conditioned; garage; priv. entrance; $60. WI. 7328.

BROOKLAND, 1023 Otis st. ne.—1st fl., 3 lge. rms., fireplace, lge. kit. and bath; Frigidaire; steam heat; c. h. w.

C ST. SE., 1830, Apt. 4—2 large rooms, kitchen, bath, dinette, scr. porch, oil heat, hot wtaer included; A-1 condition; very reas. DI. 2434. Other apts. avail.

C ST. NE., 1000—3 rms., kitchen; gas, elec., heat furn; priv. entr.; $40. AT. 8870.

CARROLL AVE., 1016, Takoma Pk.—2 rms., kitchenette, dinette, bath; heat, elec., refrig. furn.; $40. SH. 4790-R.

CH. CH.—BEAUTIFUL DUPLEX APT., 6 r., (3 bedrms.), 3 por., French doors to pch.; fireplace, heat, gar. Woodley 5600.

D ST. NE., 1703—2 rooms, kitchen, bath, screened porch. $45. LI. 2245-W.

D ST. NE., 1505—Newly dec. 2 rm. and kit. apt.; refrigerator; adults; $40. LI. 6167-J.

E ST. NW., 2415—Near Govt. Depts.; 1-2 bedrms., k., din., bath, garden, entrance.

FOXHALL RD. NW., 1405—2 rms., kit., b., elec. refg., $45. After 5 p. m., WO. 8370.

GLOVER PARK, 2356 40th St. N.W.—New bldg., desir. 1 rm., kitcht.; res. mgr., 108.

HAMILTON ST. NW., 236—2 rms., kit., bath, shower, porch, refrig. Parking, heat, hot water. $48. GE. 3271.

IRVING ST. NW., 1467—2 rms., kit. bath; 3 rms., kit., bath; conv. location.

KANSAS AVE. NW., 5310—2 rooms, kit., bath, scr. porch; Frigid.; c.h.w.; heat; entire floor. No children. Ref. $47.50.

LOVELY APT., 3 rms., kitchenette, bath, a. m. i.; 10 min. from downtown by bus; $50. 3537 10th st. nw.

MASS. AVE. NE., 644—1 and 2 rm. apt.; mod. fireproof bldg.; Venetian doors; new 1939 G. E. refg.; elev.; nr. Lib. of Congress, Capitol; res. mgr. LI. 7816.

MONTELLO APTS. (1901 Columbia rd. nw.) 2 rms., kit., bath; 3 rms., kitchen, bath, porch. PO. 5735.

NR. Navy Yard—Duplex 2 rms., kit., dinette, bath, $35. Apply 750 10th se.

ONE, TWO ROOMS, kitchen dinette and bath; completely modern apartments. 930 Randolph st. nw.

PETWORTH, 4230 3RD ST. N.W.—2 rms., kit., bath; Frigid., heat, gas, elec.; reas.

SEVERAL desirable apartments available. RANDALL H. HAGNER & CO., INC. 1321 CONN. Ave. DEcatur 3600.

SHEPHERD ST. NW., 1406—1 rm., kit., lge. scr. porch; gas, light, rfg., $35. GE. 3765.

TAKOMA PK.—1 rm., kit., bath, $30, or 2 rms., kit., bath, refrig., $40; nr. Saratoga and Flower. 905 Domer ave. SH. 3784-J.

TENN. AVE. NE., 512—1st floor, 5 rooms, kitch., bath and scr. porch; newly decorated; $50. Key at 1300 E st. ne.

THE REEDER—2824 12th St. N.E.—3 rms., kit., bath; heat; h. w., and refrig. free; redec.; reduced. See janitor or phone DIs. 2434. Other apts. avail.

801 12TH ST. N.E.—3 and 4 rm. apt.; heat; janitor ser.; elec. refrig.; new gas stoves in fine cond.; very reas. Apply Jtor.

1213 TENTH ST. NW.—Front apt., 2 bedrooms, living rm., kitchenette, bath, porch; refrig. $38.50. Inquire janitor.

113 KENNEDY ST. N.W.
Front corner apt.; 2 rooms, dinette, kitchen, bath with shower; Venetian blinds; $52.50.
LEE D. LATIMER CO.
NA. 4146. 722 Investment Bldg.

$47.50.
3501 13TH ST. N.W.
Corner of Monroe St.
A modern elevator building. FREE refrigeration.
2 rooms, kitchen, dinette, bath. Mgr., Apt. 21. CO. 2653.
THE AMERICAN COMPANY.
807 15th St. NA. 8032.

228 10TH ST. N.E.
[..]ly decorated apartments of 2 rooms [..]n and bath; new stoves; electric re[..]tion; modern appointments; $47.50.
R. A. HUMPHRIES.
[..]. Capitol. Realtor. NA. 6731.

Post Classified Ads—National 4200.

Apartments—Unfurn. 47

1702 SUMMIT PL. N.W.
2 rooms, kitchen, dinette, bath....$47.50
FREE GAS, ELEC. REFRIGERATION.
Resident Manager, AD. 10480.

4425 14TH ST. N.W.
2 rooms, kitchen and bath........$45.50
See Janitor.

2504 10TH ST. N.E.
2 rooms, kitchen, dinette, bath.....$46.00
See Resident Manager.

All refrigeration on house current.
All apts. open and lighted until 9 p. m.
EDW. M. WILLIS,
INVESTMENT BUILDING,
NATIONAL 7479.

1483 NEWTON ST. N.W.
1 room and bath, non-housekeeping, $25.00
3 rooms, kitchen and bath porch, $47.50
GEORGE F. HANE, INC.
1422 F St. N.W. NAt'l 3964.

Attractive apartment containing large living room, bright bedroom, dinette, modern kitchen, tiled bath with shower, screened rear porch. Heat, hot water and janitor service furnished. Rent only $45.50. See 1905 B st. ne., or call Mr. Morrison at WM. H. SAUNDERS CO., INC.
DI. 1015. 1519 K St. N.W.

3435 R ST. N.W.
Opposite Western High at 35th.
1 room, kitchen, foyer and bath...$37.50
2 rooms, kitchen and bath.....$47.50
2 rooms, kit., dinette and bath....$50.00
Resident Manager, MIch. 8354.
MT. VERNON CORP. NA. 5536.

2445 15th ST. N.W.
MERIDIAN PARK APTS
New Bldg., Opposite Meridian Park.
1 room, kitchen, dinette, large dressing room and bath....... $49.50
3 rooms, kitchen, dining alcove and bath....... $87.50
H. L. RUST COMPANY
1001 15th St. N.W. NAtional 8100.

DUPLEX APTS.
4504 CONDUIT RD.
2 rms., dinette, kitchen, bath, porch; heat and hot water included: $52.50.
L. T. GRAVATTE
729 15th St. Realtor. NA. 0753.

$57.50 2 ROOMS, KITCHEN, BATH 2129 FLORIDA AVE. N.W. Spacious, cool apartments in a quiet residential building, just west of Connecticut ave.; references required. 24-hour elevator and switchboard service. See Resident Manager. THE FARNSBORO. NO. 1537.

1415 GIRARD ST. N.W.
1 and 2-room kitchen and bath apts., $32.50 and $42.50.
3418 14th N.W. BRASWELL CO. 1577.

1831 CALIFORNIA ST. N.W.
4 outside rms., kit., bath; redec.; $55.

SOUTH HIGHVIEW
2505 13TH ST. N.W.
3 rooms, kitchen, bath and shower, large porch; corner apt., overlooking city; convenient location; modern building; plenty closet space; $70.
Also 1 room, kitchen and bath, $37.50.
See Resident Manager.
NATIONAL SAVINGS & TRUST CO.
15th and N. Y. Ave. N.W. NA. 9480.

1632 30th St. N.W.
Near Montrose Park and Que St. Bright, attractive 2 rooms, kitchen and bath; electric refrigerator. Unusual value at $42.50.
WAGGAMAN-BRAWNER
1700 Eye St. N.W. ME. 3860.

1662 K St. N.E.
Apt. 4—This is a 2d-floor, outside corner apt., newly decorated 2-room, kitchen, bath with shower, large dinette, screened porch, yard. Arcola heat. Key basement, 1010 17th st.
$39
We have other apartments in this vicinity at
$38
GENERAL REALTIES, INC.
833 L ST. N.E. AT. 5176.

$50.00 and $55.00 2 ROOMS, KITCHEN, BATH 1819 G St. N.W. Two large, bright rooms, tub and shower bath; cross ventilation in bedroom; free gas, electric and refrg.; light oak floors; 24-hour elevator and switchboard service. Res. Mgr., the MONMOUTH, 1819 G ST. NW. ME. 5630.

2440 16th ST. N.W.
Park Tower, opposite Meridian Hill Park. Carpeted halls, switchboard, 3 elevators, refrigeration, garage.
2 rms., din., kit., b., porch..$67.50
1 room, din., kit., b.........52.50
Resident Manager.
SHANNON & LUCHS CO.
1505 H ST. N.W. NAtional 2345.

See these Select Apartments

1754 LANIER PL. N.W.
2 rooms, kitchen, bath and porch, $45 and $50

1314 14TH ST. N.W.
3 rooms, kitchen and bath, $33.50 up.

4403 14th St. N.W.
2 rooms, kitchen and bath;
3 rooms, kitchen and bath;
refrigeration.
Reasonable Rentals
SEE JANITOR

BOSS & PHELPS
1417 K St. REALTORS NA. 9300

See The Amazing Rent Values offered at
The New
PINE MANOR and PARK VISTA Apartments
Fourteenth and Nicholson Sts. N.W.
1, 2 and 3-Room, Kitchen and Bath Apartments, including gas for cooking.
$47.50 to $77.50
Sample Apartment Beautifully Furnished by the "Colony House"
Owners Brown Bros. Corp. Builders
DIstrict 2724

MILTON HALL
2222 Eye Street N.W.
ONE BLOCK SOUTH OF PENNA. AVE.
OPEN and LIGHTED, 3 to 8 P. M. Daily
ELECTRICITY (for lighting, cooking and refrigeration)
and
SWITCHBOARD SERVICE included in Rent
All-Electric Kitchens Air-Cooled Corridors
Sun Promenade on Roof
BEAUTIFULLY LANDSCAPED GARDEN
Resident Manager,
REpublic 2868

Post Classified Ads—National 4200.

Apartments—Unfurn. 47

6301 16TH ST. N.W.
Two lovely rooms, dinette, built-in tub, shower; Venetian blinds; carpeted halls; plentiful closets; stipled walls; only $59.50 and up. See today.
WASHINGTON REALTY CO. GE. 8300.

DOWNTOWN LIVING—Walk to Work!
1314 Mass. Avenue N.W.
(½ block east Thomas Circle)
Eight-story building, only 2 years old, with every up-to-date facility. Each unit features parquet floors, Venetian blinds, tiled baths and a distinctive decorative treatment throughout. Service features include 24-hour elevator and switchboard service.
GAS, ELECTRICITY and REFRIGERATION INCLUDED in the RENT
One room, kitchen and bath utility unit at $47.50.
Delightful 2 rooms, kitchen, dining alcolve, bath and foyer at $77.50.
Res. Mgr., MRS. BALL. MEt. 347.
WEAVER BROS. INC.
Washington Bldg. Realtors. DI. 9486.

THE ZEBULON
6420 14th St. N.W.
2 rooms, dinette, kitchen and bath, $55 up. Modern apartment building with carpeted halls and lobbies. See Resident Manager, Apt. 101.

THE COLCORD
310 EAST CAPITOL ST.
Near Capitol and Library. Two rooms, kitchen and bath; refrigeration; janitor service; porch.
$40 (Summer Rate).
JOHN F. DONOHOE & SONS
314 Pennsylvania Ave. S.E.

$69.50 2 ROOMS, KITCHEN & BATH 3150 16TH ST. N.W. Corner Lamont st. Big bright rooms, large dinette. New apartment building with 24-hour elevator service. Parquet floors. Venetian blinds throughout. Gas, electricity and refrigeration included in rent. See Res. Mgr., Mrs. Ventrone, ADams 0611.

GEORGETOWN BARGAIN—$37.50
5 rms and bath; flat in good cond. Nice porch. Act now!
3012 QUE ST. N.W.
J. LEO KOLB, INC.
1237 Wisconsin Ave. MIch. 2100.

Brentwood Village N.E.
Available May 1—2 bedrooms, living room, dining room, kitchen and bath, $62.50.
NEW MODERN DEVELOPMENT with parquet floors, tile baths, showers, painted walls, children's playground, electric refrigerators, landscaped grounds; storerooms; janitor service, etc.
DECATUR 3200.

900 19th ST. N.W.
Cor. Eye st. Refrigeration. 2 elevators, switchboard. Resident manager.
1 room and bath...........$40.00
1 room, kit., bath.........40.00
SHANNON & LUCHS CO.
1505 H ST. N.W. NAtional 2345.

$75.00 3 ROOMS, KITCHEN, BATH 1400 FAIRMONT ST. NW. Corner apt. with large rooms. So arranged that it could be used as a 2-bedroom apartment. Reception hall. Large kitchen, tile bath. Light floors, Ivory woodwork. 24-hour elevator and switchboard service. Res. Mgr. CO. 0336.

1862 MINTWOOD PL. N.W.
Near 18th and Columbia rd. nw. Living room, 2 bedrooms, kitchen and bath. Porch. Electric refrigeration on house current. $72.50.
AMERICAN SECURITY & TRUST CO.
15th and Pa. Ave. N.W. NA. 4815.

The Beautiful New
CENTURY
2651 16th St. N.W.
(Corner of Fuller St.)
1 room, dressing room, dinette, kitchen and bath...........$59.50
2 rooms, jr. dining room, kitchen and bath...........$79.50
Rentals include electricity for lighting, cooking, refrigeration, etc., secretarial phone service.
Resident Manager, AD. 2000
BOSS & PHELPS
1417 K N.W. NAtl. 9300

$60—2300 18th St. N.W.
4 rooms, kitchen and bath. All outside rooms. Electric refrigeration.

$55—101 Willard Ave.
Friendship Heights.
Detached two-family home, entirely separate apts. 5 rooms, bath and extra lavatory, large porch and garage. Heat and hot water furnished.

$45—1722 H St. N.W.
Downtown Location.
2 rooms and bath. Electric refrigeration.

$45—822 18th St. N.W.
2 exceptionally large rooms and bath.

$45—1715 Swann St. N.W.
For Colored.
2 rooms, kitchen and bath. Southern exposure.

National Mortgage & Inv. Corp.
NA. 5833. 1312 N. Y. Ave.

REMODELING YOUR HOME?
Consult The Post's Service Guide
When looking for a carpenter, house renovator, painter, paperhanger—consult The Post's Neighborhood Service Guide in the classified section. If you need some special service not listed in the service guide, our Mrs. Eddy will help you. Call
NATIONAL 4200

Post Classified Ads—National 4200.

Apartments—Unfurn. 47

314 V ST. N.E.
2 rooms, kitchen and bath.
ELECTRIC REFRIGERATION.
$42.50

GEORGETOWN
3120 R St. N.W.
2 rooms, kitchen and bath; G. E. refrigeration; $40.
AMERICAN SECURITY & TRUST CO.
15th and Pa. Ave. N.W. NA. 4815.

EMBASSY TOWERS
1620 Fuller St. N.W.
Select Apartments in a Most Desirable Neighborhood
Convenient to Schools and Churches. Modernly appointed apartment of 2 rooms, dinette, kitchen and bath, $65 month.
Free Refrigeration
24-Hr. Elevator Service
Resident Manager
ADams 4948
BOSS & PHELPS
1417 K St. N.W. National 9300

LIVE DOWNTOWN
Within Radius of All Activities
THE EDDYSTONE
1301 Vermont Avenue N.W.
2 rooms, foyer, dinette, kitchen and bath......$75.00
Electricity (for lighting, cooking and refrigeration) and switchboard service included in rent.
Roof Garden
Resident Manager, DE. 1080
THE WEST END
2124 Eye St. N.W.
2 rooms, kitchen & bath..$65.00
Gas, electricity, refrigeration, switchboard service included in rent. Roof garden.
Resident Manager, REp. 3404
J. A. McKeever Co. Inc.
Managing Agent
1625 K St. N.W. DI. 9706

LIVE IN FINE

Apartments
Within Your BUDGET
These Apartments Are OPEN for INSPECTION

THE WARWICK
3051 Idaho Ave. N.W.
1 and 2 rooms, kitchen, dinette and bath..... $55.00 and up
Res. Mgr. MISS NALLEY EM 6700
Out Mass. Ave. to 2nd st. beyond Wis. Ave. (Idaho Ave.), left ½ block to bldg.

2400 16TH ST. N.W.
Apts. of 1 room, bath to 6 rooms, kitchen, 2 baths. Full hotel service. Dining room, garage.
FORDYCE C. MINNICK, Mgr.
COl. 7200.

THE NORMANDIE
6817 Georgia Ave. N.W.
1 Room, kitchen, dinette bath, dressing closet..........$49.50
2 rooms, kitchen, dinette, and bath..............$65.00
A new building with all utilities but telephone included in rent.
Res. Mgr., MRS HYATT. GE 5909

THE CHANCELLOR
214 Mass. Ave. N.E.
1 room, kitchen, bath .. $40.00
2 rooms, kitchen, bath....$52.50
3 rooms, kitchen, bath....$65.00
Elevator and switchboard service
Res. Mgr., MRS GRANT.
AT. 4240.

MACOMB GARDENS
3725 Macomb Street N.W.
1 room, kitchen, dinette, dressing closet, bath, foyer...$47.50
2 rooms, kitchen, dinette, bath and foyer..........$60.00
Elevator. Gas and Refs. Included.
Res. Mgr., MRS HERTERT.
EM 5652.

BLAIR PARK APTS.
7819-23 Eastern Avenue
2 rooms, kitchen, dinette and bath.............$52.00
3 rooms, kitchen, dinette, bath and foyer..........$65.00
Res. Mgr., MRS. BLAUER, Apt. 5, 7823 Eastern Ave. SHep. 4713

THE GELMONT
1835 3rd St. N.E.
1&2 rooms, kitchen & bath, $40 up
Gas, electricity and refrigeration included in rent.
Res. Mgr. MRS ETZLER.
DEcatur 2690.

ALTO TOWERS
3206 Wisconsin Ave. N.W.
(Opposite National Cathedral)
1 and 2 rooms, kitchen, dinette and bath........$45.00 and $60.00
Elevator Service. Electric Refrigeration. Res. Mgr. MRS. JEFFRIES. EM. 8338.

WEAVER BROS Inc
REALTORS
Washington Bldg. DI. 9486

Post Classified Ads—National 4200.

Apartments—Unfurn. 47

THE ST. REGIS
2219 CALIFORNIA ST. N.W.
3 Rooms, Kitchen and Bath.
4 Rooms, Kitchen and Bath.
Resident Manager.

3900 14th ST. N.W.
RANDOLPH TERRACE.
Very desirable apts. of 3 rooms, kitchen, dinette, bath and inclosed porch. Refrigeration included in rent. Elevator. Resident manager.........$64.50
H. L. RUST COMPANY.
1001 15th St. N.W. NAtional 8100.

$80.00 and $85.00 3 ROOMS, KITCHEN, BATH 1400 FAIRMONT ST. N.W. Corner Apt. (3 exposures). Reception hall, dining room, living room, 2 bedrooms, large kitchen, tile bath; 24-hour elevator and switchboard service. Res. Mgr., MISS McNEILL, CO. 0336.

2138 CALIFORNIA ST. N.W.
Completely redecorated apartments in this excellent location, just west of Connecticut ave.; 2 rooms, kitchen and bath, $55.; 3 rooms, kitchen and bath. Electric refrigeration included in rent. $65.
H. L. RUST COMPANY.
1001 15th St. N.W. NAtional 8100.

1725 H ST. N.W.
3 rooms, kitchen and bath.
ELECTRIC REFRIGERATION.
$75

$75.00 3 ROOMS, KITCHEN, BATH 2129 FLORIDA AVE. N.W. Spacious cool apartments in a quiet residential building, just west of Connecticut ave.; references required; 24-hour elevator and switchboard service. See Resident Manager. THE FARNSBORO NO. 1537.

1832 BILTMORE ST. N.W.
2 Rooms, Kitchen and Bath.
4 Rooms, Kitchen and Bath

1340 PEABODY ST. N.W.
Desirable modern apartment with 3 exposures. 3 rooms, kitchen, bath and screened porch. $57.50.
H. L. RUST COMPANY.
1001 15th St. N.W. NAtional 8100.

$50.00 2 ROOMS KITCHEN, BATH 1400 FAIRMONT ST. N.W. Large kitchen, tile bath; plenty closet space; 24-hour elevator and switchboard service. See Res. Mgr., MISS McNEILL, CO. 0336.

MODERN APT. BLDG., VA.—$59.50. Spacious liv. rm., 2 bedrms., tile bath, kit., din. rm., ample closets; refrig.; locker and laundry; lawns; residential sec.; conv. stores, schools; 10c bus; 10 min. city. 3 EXPOSURES. McCLAINE, 2100 Wilson blvd., Arling., Va. CHest. 3300 day; Sun. 3301 eve.

1316 N. HAMP. AVE. N.W.
Near Dupont Circle; 3 rooms, kitchen and bath. 24-hour elevator and switchboard service; $77.50.
H. L. RUST COMPANY
1001 15th St. N.W. NAtional 8100.

1717 COLUMBIA RD. N.W.
2 rooms, kitchen, dinette, bath and porch; refrigeration free...........$60.00
TYLER & RUTHERFORD, INC.
1512 L St. N.W. NA. 0475.

THE ARGONNE
1629 COLUMBIA RD. N.W.
3 rooms, kitchen and bath.

LIVE SMARTLY and COMFORTABLY amid the Heart of Midtown Activities at
STONELEIGH COURT
1025 Connecticut Avenue
Large 2-bedroom suite, just completely remodeled. Spacious living room, dining room, good size foyer and butler's pantry. The kitchen has been equipped with "the very latest word" in modern facilities, including new cabinets, new linoleum and new gas range and refrigerator. The bath has been thoroughly retiled and equipped with modern fixtures. Service features in the building include 24-hour elevator and switchboard service; $140 per month. To inspect consult the resident manager, Mrs. Dove, NAtional 2266 or apply at office of
WEAVER BROS., INC.
Washington Bldg. Realtors. DI. 9486.

COLORED—1210 Kenyon St. N.W., 2 rms., kit., bath. See janitor. CO. 0659.

Offices—Rent 50

DESIRABLE office space in our modern building. Second National Bank, 1331 G st. nw. See building superintendent.

F ST. NW., 602—Two large outside rooms; near new Court bldg.; heat, light and janitor service. $35 per month. Mr. Rogers. MEt. 8352.

CHANDLER BLDG.
1427 Eye st. nw.—In the financial district; single and en suite. $35 up
SHANNON & LUCHS CO.
1505 H St. N.W. NAtional 2345

NORMANDY OFFICE BLDG.
1626 K St. N.W. Open space for rent.

Desk Space—Rent 51

MAIL ADDRESS. TELEPHONE SERVICE TELEPHONE ANSWERING SERVICE WASHINGTON BUILDING, REp. 2131.

Stores—Rent 53

LARGE, MODERN, IMPROVED STORE—Front and rear entrance; heated; will subdivide to suit tenant; no parking worries; low rent. Apply 3616 14th st. nw., 2d floor. FORD ELECTRIC CO., CO. 5400

523 23D ST., VA. HIGHLANDS.
One block off Jefferson Davis Highway (Route 1). Nearly new; reasonable rent. J. LEE PRICE, 2303 S. Arlington Ridge rd. IVy 1272

Houses—Furnished 54

CLEVELAND PARK, nr. bus, schools, Cathedral. Det. attractively furn. 9-rm. house, 4 bedrms., bath, first-floor lavatory; maid's rm., lav.; elec. refg., washer, h.-w. h., piano, firepl.; b.-i. gar. Cool in summer. Yearly lease; $140 mo. EM. 5646.

Houses—Unfurnished 56

BURLEITH (3706 S st. nw.)—6 rms., bath, gar.; a. m. i., including new elec. refrig. Redecorated throughout. 2 blks. elementary, junior and Western High School; bus at corner. $65. Now open. WO. 1065.

FOXALL—Stone front, overlooking and adjoining Foundry Branch Park; 6 rms., double rear porches, built-in garage; elec. refrig.; fireplace. Phone NA. 1040.

NR. SILVER SPRING—5-rm. Cape Cod bungalow; built-in bookshelves; fireplace; all elec. kit.; gar.; ¾ acre ground; $65. SH. 2343-J.

NEARBY MD., 3½ miles D. C.—New homes, 5 rooms, bath, garage, $40-$50. HI. 0630.

OPEN AND LIGHTED, 7 to 9 p. m., 3710 Broad Branch rd., Chevy Chase, D. C., near McKinley st.—7 rms., ba., 2-car garage; 2 large verandas.

VA. AND MD.—Delray, 6 rms., ba., $50. Aurora Hills, Arlington, 7 rms., ba., oil heat, $70; Vienna, 5½ acres, 7 rms., ba., $75; McLean, 5 rms., ba., lg. lot, $50; Riverdale, 6 rms., ba., lg. lot, corner, near boulevard, $55. Fulton R. Gordon, 1427 Eye st. nw. Dis. 5230. Even. CLev. 5091.

4TH ST. NW., 4723—Row, 6 rooms, built-in tub; shower; garage; h.-w. h.; reas. WASHINGTON REALTY CO. GE. 8300.

11 ROOMS—Suburban residence; D. C.; city improvements; wine ground; gar.; all ht.; be seen to appreciate. Owner, GE. 1954.

Post Classified Ads—National 4200.

Houses—Unfurnished 56

14 GIRARD ST. NE.—8 rooms, 2 baths; oil burner; $75 month. By owner. Call NOrth 6314.

NEARBY VA.—Brick bungalow, 5 rooms, bath; $70. Lyon, Inc. CH. 7070.

List Your Property With MURRAY CO. NA. 7772.

$55 57 New York Ave N.W. 7 rms., bath. Redec.; oil heat. NA. 1670.

1736 NO. CAPITOL ST., $49.50—8 rms., bath, h.-w. h.; new gas range; beautiful condition.
209 1ST ST. NE., $49.50—8 rooms, bath; oil heat; new range; newly papered and painted throughout.
209 F ST. NW., $39.50—8 rms., b., h.-w. h.; will be papered and painted; a bargain for rooming.
LEO M. BERNSTEIN & CO. MEt. 5400.

2-BATH HOUSE, $75
906 MARYLAND AVE. N.E.
Suitable rooming house; newly decorated; 9 rooms, a. m. i., oil burner; 2-car garage. 430 8th St. N.W. L. J. MILLS NA. 4561

$40 1024 Bladensburg rd. ne. Modern 6-room house. Lincoln 6656.

720 TEWKESBURY PL. N.W.
Brick, semi-det.; good cond.; 6 rms., tiled bath; garage; $60. DIXIE Realty Co., NAtl. 8880; evenings, RAnd. 3782.

BURLEITH
Several modern homes in this delightful community now available. Six rooms and bath, some with porches, garage; refrigeration; $65 up. Seven rooms (4 bedrooms, 1½ baths), maid's quarters, fireplace, porches, refg., $100. See Mrs. Watson, 3702 R st.
SHANNON & LUCHS CO.
1505 H St. N.W. NAtional 2345.

1842 N. Cap.—6 r., b., redecorated..$55.00
211 Ingraham st. nw.—Semi-det. brick, 6 r., b., rec. room, garage, gas furnace 80.00
9 Manor Circle, Takoma Park, Md. 6 r., b., oil heat, garage.
3100 Highland place nw.—12 r., 2 b., lav., 2-car garage; newly renovated 100.00
1871 Ingleside—6 r., b., gar. 70.00
2748 Woodley pl. nw.—6 r., b., gar. 75.00
1800 Kenyon nw.—7 r., b.; cor.; gar. 80.00
3531 10th nw.—7 r., b., h.-w. h., elec.; inspect and submit offer.... 52.50
3421 Porter nw.—6 r., b., built-in g. 75.00
1325 Jefferson nw.—Det., 8 rms., 2 baths, lavatory, 2-car garage..... 90.00
L. T. GRAVATTE
729 15th St. Realtor. NA. 0753.

1437 MADISON ST. N.W.
Detached home, attractive yard; 4 large rooms, 2 glassed-in porches on 1st floor; 4 bedrooms, 1½ baths, glassed-in porch on 2d floor; oil burner, electric refg., garage; newly decorated throughout, $100.

5706 8TH ST. N.W.
6 rooms and bath, 2 large screened porches; new condition throughout; electric refg., garage, $65.00.

1935 4TH ST. N.E.
6 rooms (3 large bedrooms), rear porch and yard, h.-w.heat, $45.00.

1746 KILBOURNE PL. N.W.
6 rooms and bath, newly decorated, $65.
H. G. SMITHY CO.
811 15th St. N.W. NAtl. 5904.

COLORED, 328 B ST. N.E. $52.50. 7 rms., b., h.-w. h.; gas and elec. Excellent condition.
COLORED, 1130 Montello Ave. N.E., $49.50 7 rms., b., h.-w. h.; gas and elec. Frigid. Excellent condition.
LEO M. BERNSTEIN & CO. MEt. 5400.

Houses—Rent or Sale 57

COLONIAL HOME—3-4 bedrms., 4 baths; 10 minutes D. C. CHestnut 0250.

1237 Potomac ave. se., 5 r.; $25.50. 14 Channing ne., 6 r. & b., a. m. i.; $50. 5211 14th, 8 r., 1½ b.; $65. 2d fl. flat, nr. Park, 5 r. & b.; $35.50. Riverdale Hts., 3 r. & b., $27.50. Ardmore rd., 1½ mi. off Defense Hwy., 5 r.; $24. Springfield, 7 a., 7 r., a. m. i., $32.50. High Bridge, so. of Bradys store, 4 r. and b., $24. S. of Marlboro, on Crain hwy., 8 a., 8 r., $39. Shore cottages on Bay, nearby rivers; cheap. N. E. RYON CO., 1216 N. Y. ave.

Suburban—Rent 58

BEAUTIFUL estate, mod., 5 bedrooms, lovely shade and shrubbery; nearby Va. $60. Thos. Terry, Falls Ch. 1323-R.

FALLS CHURCH, VA.—9 rooms, bath, gar., 2 acres land; beautiful shade, all modern conven. Good location. $65. TE. 4131.

$42 Tuxedo, Md.; detached brick; 6 rms., bath; oil burner; h.w.h.; garage. GReenwood 1911-J.

Suburban Apartments 58A

HYATTSVILLE, Md., No. 2 Marion St., unf. 3 rms., oil heat, elec. refg., util. incl. pvt. ba and entr.; lge yd; $50 mo. GR. 1455.

Wanted-to-Rent 62

FURNISHED first-floor apt. in N.W.; no linens or dishes. Box 461, Wash. Post.

HOUSES WANTED TO RENT
Clients waiting to rent house in Chevy Chase. Your listing is invited.
DIXIE REALTY CO.
1417 L St. N.W. NAtional 8880.

Sale Business Property 64

H ST. NE., $12,500, desirable store, wonderful location, with large apartment on second floor. Terms. R. G. Dunne, 604 H st. ne. ATlantic 8500.

Sale Investment Property 65

CORNER BLDG.—Leased to responsible tenants; excellent invest. Bargain. Priced $17,500. DINOWITZ CO., NA. 6717.

Hayes St. N.E., 4119 and 4131—2 five-room and bath frame dwellings; cellar, furnace heat. Rent, $32.50 each. $6,250 both.
JOHN F. DONOHOE & SONS.
314 Penna. Ave. S.E. LI. 0084.

Rear of 2918 Porter st. nw., just off Conn. ave., brick garages for 18 cars. Will prove an excellent investment. Price $4,500.
JOHN F. DONOHOE & SONS.
314 Penna. Ave. S.E. LI. 0084.

Sale Houses 66

A PERFECT love nest for you and the Kiddies, beautiful living room, large kitchen, breakfast nook, 2 bedrooms, sun room, tile bath. $4,300. 2822 N. Wash. Blvd. CH. 3777.

ALEX., VA.—Modern, new, 3, 4 bedrm. homes, in beautiful wooded Jefferson Park. See John F. Garrett, owner, builder, 102 S. Wash. st., ALex. 2938.

CAPE COD—New brick, 5 rooms and bath, nearing completion on a large wooded lot. The living room is 23 ft. long with fireplace. Electric kitchen, 2 large screened porches. Oil heat. If bought now, purchaser may select wall paper and fixtures. $7,250, $850 cash and $50 monthly. Only 12 minutes' drive on river crest to this home. Write Box 458, Washington Post.

NEAR ARMY AND NAVY COUNTRY CLUB. A beautiful Colonial home overlooking the Nation's Capital. Large paneled living room with built-in window seats, fireplace and bookshelves. Dining room, breakfast nook, modern kitchen, 1st-floor lavatory, large screened porch. 3 bright bedrooms, 2 baths, open sun deck. Recreation room with fireplace. Wine cellar, Maid's room and bath. Oil-fired air-conditioned heat. Built-in 2-car garage. 7 minutes to downtown, $15,500, financed to suit purchaser. Write for appointment to inspect. Box 459, The Washington Post.

MICHIGAN PARK, 4313 13th st. ne.—New house, 6 rms., 2 b. Murray Co., NA. 7772.

OPPORTUNITY! 18 rooms, 4 baths, nr. Capitol and Library; automatic heat; garage. Bargain. E. W. BAILEY. AD. 4786.

R. I. AVE. N.W., NR. NORTH CAPITOL—3-story and basement brick; 9 large rooms, tiled bath, auto. h.-w. h., gas, refg. Excellent for rooming house. A value that can't last, for only $6,750 on terms.
LEO M. BERNSTEIN & CO. MEt. 5400.

$6,950.
BUNGALOW
AMERICAN UNIVERSITY PARK
Large corner lot opposite Government park, 4 giant oaks; 5 rooms and bath.
THE AMERICAN COMPANY.
807 15th St. NA. 8032.

$6,950 PETWORTH—3-family house; recreation rm., firepl.; auto. shower; garage. Easy terms. WASHINGTON REALTY CO. GE. 8300.

OWNER transferred. Must sell. Brookdale. Detached brick, 6 rooms, bath, nook, screened porch, maid's room, garage; air-conditioned; oil heat; large lot; $9,300; terms.
A. D. CRUMBAUGH.
4908 Wisconsin Ave. N.W. WO. 1-3-8-4.

WESLEY HEIGHTS—$19,850.
$1,500 CASH. Unforeseen circumstances make this the lowest priced house ever offered on this street; a beautiful brick and stone home only about 1½ years old, selling new for much more. Large living room, dining room, library and lavatory, butler's pantry and beautiful kitchen on first floor; 4 beautiful bedrms., 3 fireplaces, 4 complete baths; 2-car garage; lot 70x120.
FRANK S. PHILLIPS. Dist. 1411.

Post Classified Ads—National 4200.

Sale Houses 66

$250 CASH
NEW BRICK BUNGALOW
OVERLOOKING 150-ACRE PARK
New 5-room brick bungalow, tile bath, large attic, full basement; close to grade and high schools; 1 block from stores and transportation; price, $5,950.
MARYLAND REAL ESTATE CO.
7908 Georgia Ave. SH. 5100

New Wooded Subdivision
See this new 6-room Colonial. A real bargain; FHA terms. Drive out Massachusetts avenue extended to Conduit road, turn right to Warner lane, turn right again to 5218. Open daily until 6 p. m. For information, Telephone DEcatur 1052.

TAKEN IN TRADE
Builder is anxious to liquidate this corner, semi-det. home in Brightwood, 1 block Georgia ave., on a lot approximately 40x100. Home has 6 large rms., 2 closed, heated rear porches, knotty pine recreation rm., oil heat; with built-in garage; in excellent condition; very attractively priced. Call J. WESLEY BUCHANAN, MEt. 1143 until 9 p. m.

NEW COLONIAL HOME
Here is an opportunity to purchase an outstanding new brick home in Chevy Chase, D. C. Less than $10,000. Contains 3 bedrooms, 2 baths, living room with fireplace and recessed bookshelves, Bright dining room, modern kitchen with Westinghouse refrigerator, Magic Chef range and factory-built cabinets. Large paneled recreation room, basement lavatory. Laundry trays. Bryant automatic air-conditioned heat. Detached garage. To inspect, call NA. 0856.

Foreclosed Bungalows
Again we are offering 2 almost new modern brick bungalows at a real bargain price. These homes have been put in brand-new-house condition. They are 5-room brick bungalows with slate roof, full basements with built-in garages; full tile baths; one with oil burner; a very large floored attic that can be easily converted into additional rooms; on large lot 70x150; adjoining 2 golf clubs in the Silver Spring area. $7,250 and $7,450. 10% cash, balance $49 monthly. Call J. WESLEY BUCHANAN, MEt. 1143, 'til 9 p. m.

343 Kentucky Ave. S.E.
$5,250
Splendid residential area near Lincoln Park, 6 rooms, bath, h.-w. h., frame garage; 15-ft. alley. This 2-story row brick is priced $600 under market value for residential houses in immediate area. Entire premises thoroughly modernized. Small cash payment. Convenient terms.
R. A. HUMPHRIES
808 North Capitol. Realtor. NA. 6731.

DETACHED—$5,950
Manor Park, near 4th and Peabody sts. nw., convenient to 2 express bus lines, local bus. Whittier Elementary School, Takoma Recreation Center, stores, etc. Contains 5 large rooms, bath, new "Marr" oil burner, elec. refg., front porch, sleeping porch, screens and weatherstrips. In excellent condition. Owner leaving city.
L. T. GRAVATTE
729 15th St. Realtor. NA. 0753.

NEAR 1st & S STS. N.W.
$4,250
Six rms., bath, h.-a. h., two-story row brick about 17 ft. wide. Assessed $4,400. Can secure $3,800 first trust. Call Mr. Miller, with
R. A. HUMPHRIES
808 No. Cap. Realtor. NAt. 6731.

57 RHEEM AVE.
HYATTSVILLE HILLS, MD.
One-half Block to Washington Bus.
Modern bungalow in fine residential location; landscaped lot, 50x147; home contains 3 bedrooms, living room, dining room, modern kitchen; tile bath, with showers; full basement; hot-water heat. $5,850—$250 CASH. $55 MO.
MT. VERNON CORPORATION.
2d Floor, Machinist Bldg. NA. 5536.

CHEVY CHASE
2 Squares from Chevy Chase Circle. New detached Colonial brick. Spacious center-hall. Living room (13x24.5) opening onto large porch; large dining room; library (17x17) with open fireplace; 3 bedrooms and 2 baths; attic insulated and heated and can be used as a bedroom. Air-conditioned. 2-car garage. Lot 60x125. Will trade. Phone G. F. MIKKELSON & SON, WOodley 1156.

10,750—NEAR CHEVY CHASE CLUB
6306 FLORIDA STREET.
Detached Home on Lot 100x100
Big shade trees, 8 rooms,
(4 bedrooms), 2 tiled baths,
THE AMERICAN COMPANY,
807 15th St. NA. 8032.

$6,750—VACANT.
914 N. CAR. AVE. S.E.
Completely reconditioned; eight large rooms and bath; new hot-water heating plant with oil burner; excellently arranged for room renting or apartments. Convenient terms.
JOHN F. DONOHOE & SONS
314 PENNA. AVE. S.E.

AVONDALE
$6,750
A highly restricted, delightful community of fine homes priced within the confines of the moderate budget. House of Colonial design, containing 5 rooms, large tiled bath, spacious living and dining rooms, all-modern kitchen. Individual in design, complete in equipment, ample in size, with porches and garage. Drive out today and see these Avondale homes of character
HARRY WARDMAN, INC.
DI. 3830 1512 K St. N.W.

Overlooking Beautiful
Edgemoor Country Club
5304 HAMDEN LANE
EDGEMOOR, MARYLAND
Unusually large, well planned rooms, center hall. Three spacious bedrooms, 2 beautiful baths; pine panelled den. French doors open onto large corner screened living porch and a view that is unbelievably lovely. Venetian blinds, air-conditioned air heat and a large lot are a few of the other features of this lovely home.
Built of the very finest materials by a master craftsman.
Responsible purchaser can arrange very reasonable terms.
WISCONSIN 5811 OR ADAMS 5297.

CHEVY CHASE, D. C.
$8,850 to $9,950
A
NEW GROUP
"OLD COLONY HOMES"
Distinctive Colonial Brick Homes containing 6 Rooms and 2 Baths, Recreation Room, Bryant Automatic Air-Conditioned Heat, Built-In and Detached Garages, Norge Refrigerators, Magic Chef Ranges, Steel Casement Windows, Tiled Baths with Showers.
Visit Display Home
5003 Nebraska Ave. N.W.
Just West of Conn. Ave.
Paul T. Stone, Inc.
NA. 0886 827 15th St. N.W.

COLORED—New economy homes! 6 rms., h.w.h.; cellar; colored tile bath; hardwood floors; rockwool insulation; furred walls; $5,990. Monthly payments about $38. FHA terms. Open daily 9 a. m. to 9 p. m. 518 Oklahoma ave. ne. 1 block east of 25th pl. DEcatur 1160

COLORED—Near First and Florida ave. nw. 7 rms.; hot-water heat; 2-car brick garage; $6,950; terms. DEcatur 1160.

Wanted—Houses 67

CASH! 5 to 12 rm. houses; brick or frame; white or colored; all sections D. C. A. FISCHER, 830 17th st. nw. NAT. 3326.

WILL PAY all cash for brick houses any sec. city, regardless of cond. Cash immed. No agents. MR. ESPEY, ME. 5800.

Sale Lots 69

FALLS CHURCH—3 adjoining shaded lots, 83x200, on improved st.; 3 blocks from school, bus, stores. OWNER, CH. 2262.

Post Classified Ads—National 4200.

Sale Lots 69

THREE LOTS, 50-ft. front each, with buildings suitable for dwelling with alterations; for quick sale at $1,500; one block off new Lee Memorial boulevard. J. LEE PRICE, 2303 South Arlington Ridge rd., or phone IVy 1272.

BATTERY PARK, MD.
$800 REDUCTION.
Fine lot, 96x150. Cost $3,000. Reduced to $2,200. Call Mr. Moore, WO. 2625.
ADELBERT W. LEE
1343 H St. N.W. Dist. 4600.

AUCTION!!
Saturday, April 15, 2 P. M.
Large Wooded Lots
As Many As You Want
At Your Price!
LOCATED at the Meadows, Maryland, on Meadows-Camp Springs Road
Very Easy Terms
BAND CONCERT
TO REACH: Go out Penna. Ave. S.E., turn left at Alabama Ave. to Marlboro Pike, thru Forestville to Meadows and property.
Or, for further information, call
H. C. HINES & SONS, Auctioneers
Arlington, Va. Chestnut 2440

Suburban Lots 69A

WOODLAND PARK—Nr. Mt. Vernon; ½ to 2-acre lots, all wooded; deep water, fishing, boating, elec., tele., hard rd.; nature lover's paradise; 30 min. city. Price $300 up; $25 down, $10 mo. Discount for cash. MR. GIBBS, ALex. 2616 to inspect.

Suburban for Sale 70

ARLINGTON, VA.—Cape Cod new brick arranged for two families; 2 large liv. r., 2 kitchens, 2 baths, 3 bedr., air cond. heat; oil burner; 1 block to 2 bus lines. $8,750. C. B. Yeatman, CHestnut 3777.

ARLINGTON—New 6-room 2-story home; center hall; hot-water heat; screened porch, garage; terraced lot; owner must sacrifice. $7,100. OX. 1001 or CH. 5508.

ARLINGTON—Unusual value; modern 6-rm. brick, 2 baths, fireplace, recreation rm.; oil heat; lot 50x226; trees; $7,650. RALPH CRAIN, 4399 Lee Hwy. CH. 3259.

ARLINGTON—5-rm. brick; bungalow type; full base.; air-cond., oil heat; full tile bath; $5,800. R. J. Drew. CH. 1982.

FAIRFAX COUNTY—17 miles D. C., 17½ acres; ½ clear; frame bungalow, good condition; 6 rooms and bath, furnace heat, elec., attic, basement; barn, chicken houses and run; fruit. $4,200. Easy terms; possession. J. A. BAKER & CO., 1112 N. Irving st., Clarendon, Va. CH. 0070.

INDIAN SPRING HILLS—Bet. Silver Spring and golf course; lots, 70x150; $800 each. Will build and finance on very reas. terms. Bus at door. FRANKLIN REALTY CO. SH. 8430.

NEARBY VA.—Owner will sell corner English brick and stone, 8 rms., 2 baths; lovely flowers, shrubbery; a. m. i.; oil heat; 2-car garage. No agent. OX. 1660.

NEARBY VA.—2 acres; 7 rms., in sight of station, on car line; elec.; nice shade; good view; $2,200. Terms. R. C. Prints, Herndon, Va. Phone 69.

NEW 8-RM. BRICK, 2 full baths, 1 tile; ar. 2 fam. if des.; ¾-a.; $7,150, $500 cash, $50 mo. BURCH, Berwyn 83, or 24-M.

VIRGINIA HIGHLANDS—Recently developed section; 18 new semidetached brick homes; 14 have been sold, only 4 remain. Five beautiful rooms, tiled bath with shower; model kitchen, full basement; automatic oil heat; $5,990; $500 cash; $38.50 per month. Houses are at 16th and Kent sts. South, Virginia Highlands. OPEN daily. See the exhibit home, furnished and draped. J. LEE PRICE, Owner and Builder, 2303 South Arlington Ridge rd. IVy 1272.

NO DOWN PAYMENT—Nearby Va.; modern 5-rm. brick or will build. TEmple 4370.

RESTAURANT ON WASH.-BALTO. BLVD. Cost $16,000, take $6,000. Large 1st flr., 5-rm. apt. ab. St. now for spring. Call WARING, Hyatts. 463, eves. GR. 2232.

¼-ACRE home sites, apartment bungalow farmettes; $29 mo. FHA financing. PHILLIPS H. CLARKE CO. GR. 4363.

$1,995, MONTGOMERY COUNTY, 10 miles from the District, 2¾ acres near Norbeck. Small house, solidly constructed. Knotty pine living room. Fireplace outside. Excellent garden land. The choice spot for a week-end retreat or year 'round quarters for young couple. $300 down, $25 month.
THE MARYLAND REALTY.
915 Tenth St. N.W. National 8095.

$7,850 Brick home, 7 rms., 2 baths, garage; oil h.; wooded lot. Owner, 18 Univ. rd., Calvert Hills, Md. GR. 2778-J.

$200 DOWN
5-room stone bungalow. One block from Lee Hwy. Garage, full size basement; attic. Payments $35 per month.
JAMES M. DOYLE
5015 N. Washington Blvd. CH. 1074.

THREE BEDROOMS
Located on Wash. Blvd. in nearby Va. Both 10c bus lines at door. This house occupied 2 years. Now offered at a bargain. Large recreation room, oil heat, enormous living room, dining room and kitchen. Screened-in porch; 3 exceptionally large bedrooms. Owner will consider very easy terms on this lovely brick home which is already in FHA.
JAMES M. DOYLE
5015 N. Washington Blvd. CH. 1074.

6-ROOM HOME—ACRE LOT
Located in nice residential section of nearby Md.; lot is beautifully landscaped with priceless shrubbery and has fruit trees, strawberry bed, vineyard (15 varieties); price is greatly reduced for quick sale. This is a real home.
KENSINGTON REALTY CO.
Kensington, Md. KEns. 132.

Sale Acreage 72

GREENWAY DOWNS AND MASON TERRACE—Subdivisions, Lee hwy., adjoining Falls Church. Water, electricity, some with sidewalks; $500 to $600.
EAKIN PROPERTIES, INC.
Falls Church—Hillwood—F. C. 1573.

Sale—Farms, Land 73

LOUDOUN COUNTY farm of 227 acres, 33 miles from Washington; about 160 acres good farm land; good 7-room house and tenant house. The barn's burned, but there is plenty of saw timber on the farm. Price, $6,000; $1,000 cash, easy terms on balance. See MASON HIRST, Annandale, Va., at the end of Columbia Pike. Phone ALexandria 869-J-1. Closed Sundays.

MODERN country home, 6 rms., 1½ acres; barn; only $3,750. CRAIN, CH. 3259.

NEAR Suitland, Md.—30 acres, excellently located and only a short distance over the District line. Price, $3,500. John F. Donohoe & Sons, 314 Penna. Ave. S.E.

$23,500. Colonial estate, 94½ acres, Howard County; 9-room brick house, 3 baths, oil heat; 6-room stone house, bath, oil heat, swimming pool. R. D. Lillie Co., 264 Carroll st., Takoma Park. GE. 3301.

MONTGOMERY CO. FARM.
20 acres, 800-ft. frontage on State road. Suitable future subdivision. Just a few minutes from D. C. line. Attractive 6-room house, hot-water heat, oil automatic. Deep well pump, outbuildings, 3-car garage. Owner sacrificing for $10,500. Call Mr. Wallace or Mr. Lane. NAt. 0656.

Sale—Shores, Waterfront 74

COBB ISLAND, MD.—Excellent sites for homes; plenty of fishing; sandy beach; sheltered deep-water harbor. Lots $100 up. See Andrew Norris at island. Routes 5 and 3 via La Plata, or call NA. 8066.

EPPING FOREST—5-room bungalow; corner lot, hot-water furnace, gas, electricity. M-423 Washington Post.

$11 PER ACRE—300 acres, 47 miles D. C., 360 ft. high waterfront. Terms. DU. 4929 or NA. 3753.

Business Opportunities 77

A MOST unusual and attrac. restaurant, "The Stables," for rent; fully equipped, Lee highway, Bull Run, Va.

BEAUTY SALON—Modern, new, steady clientele. Sacri. for quick sale. GE. 9908.

BOARDING—13 rms., well furn.; porch, back yard. Owner leaving. $500 handles. OWENS REALTY CO. ME. 3683.

DINING CAR, BEST DOWNTOWN LOCATION. Does $600 to $700 week; rent $117 mo; low overhead; good prices; $3,500 cash. Easy terms. AT. 2398.

RESTAURANT, dining-tea room, beautifully equipped; cultured clientele; near large office & Govt. bldgs. $2,300; easy terms.
R. M. DeSHAZO, 1123 14th nw. NA. 8338.

RESTAURANT near Gov't bldg.; fully equipped, well-stocked. Owner has Gov't position out of town. 1741 F st. nw.

RESTAURANT, beer; exc. loc.; good business. $3,750; $2,000 down; splendid opport. A. S. Economos, DU. 6817 or ME. 8218.

Continued on Following Page.

Use a Post Want Ad to Find a Tenant for YOUR Vacant Room

Post Classified Ads—National 4200.

Business Opportunities 77

Continued From Preceding Page.

RESTAURANT, liquor license; modern equipment. Terms.
SANDWICH SHOP, beer and wine; $50 month rent. Sacrificed owing to illness.
GROCERY and meat market, living quarter. Off-sale beer and wine. Reasonable. THE CAPITOL REALTY, 1225 N. Y. ave. nw.

ROOMS AND APTS., Washington Circle—15 rms., 2 baths; water in most apts.; rent, $90. All outside rooms, nicely furnished. Filled. Price only $1,100. Terms. S. WINFIELD, 908 10th st. N.W. NA. 9654.

THE BEST little beauty shop in the city. Rent, $50; terms. 1747 F st. nw. MEt. 7502.

Rooming House Wanted
We sure have buyers for your furniture and business.
EDWIN L. ELLIS
1014 Vermont Ave., Rm. 217. NAtl. 3310.

IMMEDIATE SALE THIS WEEK
Fixtures and equipment for soda fount, restaurant and candy departments. Also some merchandise.
See A. G. ARAPIAN, Dist. Mgr.
Nunnally's, 1208 F St. N.W.

Dog Breeders' Guide 78A

BOSTON TERRIERS.
PUPPIES AND DOGS AT STUD. Henry Hockman, 318 Washington St., Falls Church, Va. Phone 2005-M.

CAIRN TERRIERS.
MRS. JERE B. MACKLE, 2409 10th St. N.E. NOrth 4337.

CHOW CHOWS.
Superior Puppies—Winning Dogs at Stud. MR. AND MRS. JOHN G. ANDERSON, Glenmont, Md. Silver Sp. P.O. KEns. 148.

COCKER SPANIELS.
DALECARLIA KENNELS, 5706 Conduit Rd. N.W. WO. 1907.
POWKIM KENNELS, Marlboro Pike, Md. 8½ Mi. D. C. Line. HI. 0778-J.
WIREHAVEN KENNELS, COLESVILLE PIKE, SILVER SPRING, MD. SH. 1998.

COLLIES.
CANAL COLLIE KENNELS, Sleepy Hollow Rd., Falls Church, Va. Phone 1807.

DANDIE DINMONT TERRIERS.
RUFFCOTE KENNELS, Silver Spring, Md.—SH. 2626. Also Wire-Haired Fox Terriers.

ENGLISH BULLDOGS.
MRS. R. D. LINDSEY, Colesville, Md., 8½ mi. Silver Sp. signal light. Sil. Sp. 118-J.

FOX TERRIERS (WIRES).
WIRES—SCOTTIES—WELSH. PETER PAN KENNELS, Upper Marlboro, Md. MArlboro 90.

GREAT DANES.
MRS. R. D. LINDSEY, Colesville, Md., 8½ mi. Silver Spg. signal light. Sil. Sp. 118-J.

KERRY BLUE TERRIERS.
DALHOUSIE KENNELS, Idylwood Rd., West Falls Church, Va. Falls Ch. 1430-R.

PEKINGESE.
SAMUEL PEKINGESE, Arlington, Virginia, 4805 N. Rock Spring Rd. OXford 0698-R.

POINTERS.
GLENSTONE FARM, Aldie, Va. EMerson 5866.

ST. BERNARDS.
DALAKAY KENNELS
BOARDING.
Ashton, Md. Phone AShton 80.

SCHNAUZERS (MINIATURE).
THE Distinctive Small Dog. Puppies and Grown Stock for Pets or Show Ring. ASPIN HILL KENNELS, Rockville, Md.

SCHNAUZERS (STANDARD).
SCHNAUZERS, Scotties, Wires, Cocker Spaniels. MR. AND MRS. DICK BASSETT, Landover, Md. GReenwood 4192-J.

Dog Shows 78C

NATIONAL CAPITAL K. C.
Meadowbrook Club, Chevy Chase, April 30. Entry Blanks, Vets., Pet Shops. MRS. MACKLE. NORTH 4337.

OLD DOMINION K. C.
Ball Park, Alexandria, Va. April 29. Entry Blanks, Vets., Pet Shops.

Dogs, Cats, Pets 79

COCKER SPANIELS, 2 males, 1 female, champion breed, registered A. K. C.; 7 wks. old; $15-$20. Hyattsville 50-J.

Horses—Livestock 81

MULE, 3 low-price horses, 8 large work horses and mares. 110 M st. se.

Sale Miscellaneous 83

DEALERS' ADS under this heading contain a firm name or a business address, or state the word "Dealer." Other ads are presumed to be from private individuals. Readers who find dealers masquerading in this column as private individuals are urged to report the matter to The Washington Post.

ACCORDIONS—Before purchasing a piano accordion, it's to your advantage to see Droop's first. 1300 G st. nw.

ANTIQUES—Rare pieces, china, glass, silver, books, prints. 618 5th st. nw.

ANTIQUES—Victorian armchair, $45; Windsor bench, $18; refin. beds. CH. 6528.

ANTIQUES—Kidney-shaped Hepplewhite card table, Queen Anne card table, sterling silver, glass, china, etc. Special sale prices. MURRAY GALLERIES 1724 20th st. nw. DUpont 1211.

BED, double; chest, lounge chair, studio couch. Dist. 6242 after 5.

BEDROOM SUITE—Maple, with full-size bed, chest and dresser; wonderful buy at $35. George's Furniture Exchange, 3543 Georgia ave. SH. 5633.

CHAIRS AND TABLES FOR RENT for all occasions. D. NOTES, 633 Indiana ave. District 8112.

ELECTRIC REFRIGERATORS—All sizes and makes; real bargains to quick buyers as low as $39.50. 1318 14th st. nw.

FRIGIDAIRE, 8 cu. ft., used only a few months. Phone WOodley 2627.

FRIGIDAIRE—Porcelain, 5 cu. ft., direct current. $40. 507 E st. nw.

OFFICE FURNITURE—Government surplus. Desks, chairs, files, tables, bookcases, safes, etc. Low prices. H. BAUM & SON, 616 E st. nw.

PIANO—Queen Anne period, model spinet, slightly used; $148. The new price of this instrument is $250. Pay $8 monthly. NAt. 3223. Arthur Jordan Piano Co., corner 13th and G sts.

PIANOS—Now is the time to buy pianos at savings in our store. We are giving up our annex and are doing some remodeling in our main store and need space, so are forced to offer a portion of our floor stock at deep-cut prices. On sale is a wonderful selection of new and used spinets, baby grands and small uprights, mostly all the latest and most popular models of such makes as Knabe, Wurlitzer, Mathushek, Estey, Stieff, Story & Clark, Fischer, George Steck, Cable-Nelson, Steinway (used), Starr and others. Unusually easy terms and our usual guarantee. A real event—don't miss it. NAt. 4730. Kitt's, 1330 G st. Open evenings.

PURE linseed oil house paint; special, $1.85 gal. Pyne Adams, 1119 9th st. NA. 2402.

REFRIGERATOR — "Copeland," perfect condition, guaranteed, $19.50. District Elec. Co. No. 1 Dupont Circle. DU. 5900.

REFRIGERATORS, all makes, recond.; 1-yr. unconditional guar.; $39.50 up; terms. Consolidated Refrigeration, 1310 14th st. nw. DU. 6150.

RUGS, CARPETS
At lowest prices. Complete assortment. Nationally advertised brands. Also remnants in all sizes. Open evenings. Free parking.
WOODRIDGE RUG & CARPET CO., INC. 1715 Rhode Island Ave. N.E. DU. 8930.

SEWING MACHINES—Treadles, $5 up; bargains in electric models. New Singers; easy terms. Repairing; open until 10 p. m. 3010 14th St. N.W. COl. 3244.

SEWING MACHINES—Treadles, $5 up. Singer console, $148 value, $49.50; other elec., $12.50 up; easy terms; repairing. 917 F st. nw. REp. 1900. Open until 9.

SPECIAL new toilet bowl and tank, complete with white seat, $12.50. J. Brenner & Son. 2525 M st. nw. RE. 2042.

TYPEWRITERS for rent; late models only; lowest rates. Free delivery. "UNITED," 813 14th st. nw. REp. 1177.

$60 Emerson 1939 radio phonograph, 30 Victor and Brunswick records, $35 cash. 1217 Varnum st. ne. DUp. 8385.

Post Classified Ads—National 4200.

Sale Miscellaneous 83

GAS RANGES, 2, 4, 6 Burner—$5 up. Peoples Salvage Co., 629 Mass. Ave. N.W.

All Steel Home Safe
with burglar alarm. Size 7x10x14 inches with 2 combination locks and independent key lock. Was $35, now $10. Come in for demonstration.
LESTER DUTT & ASSOCIATES
1336 G st. N.W. Phone NAtional 1293.

—HOUSEHOLD GOODS—

BEDROOMS—Maple, walnut and mahogany; also Sun Tan and Prima Vera dining rooms and living rooms; furniture for the entire house; "TALK OF THE TOWN PRICES." A beautiful selection. Open evenings and Sunday. YOUR CREDIT IS GOOD. GREEN FURNITURE CO., 3600 Georgia ave. nw. Georgia 2223.

FURNITURE—Used but NOT abused. Some of it used but a few weeks—actually looks new. Sacrifice prices. Budget payments invited; inspect NOW before the bargains are gone. Living, dining, dinette, bedroom suites; blond maple, walnut, solid maple, mahogany, etc. A beautiful selection; open nights and Sunday. YOUR CHARGE ACCOUNT invited. GEORGIA ANTIQUE SHOPPE, 4628—30 14th st. nw. GEorgia 3432.

Coal, Fuel Oil, Wood 83A

SEASONED OAK, $8 a cord, delivered D. C. Sawed to order. CLinton 23-F-12.

ARLINGTON COAL & LUMBER CO.
WASHINGTON PHONE JACKSON 1880
5% Off This Price

Hard Wall Plaster	$13.50
Rock Laths	$18.50
White Finish Lime	$17.50
Calcine	$22.00
Shingles, 210 pound	$4.75

Also good prices on lumber, sash, doors, cement, brixment, brickset, etc.

Miscellaneous Wanted 84

BOOKS—Highest prices paid for good books and old Nat. Geographics. Bargain Book Store, 808 9th st. nw. DI. 5007.

BOOKS—All kinds; highest cash prices; bring them or phone G. David Pearlman's Book Shop, 1407 G nw. ME. 5415.

CASH paid immediately for used furniture; prompt, courteous serv. AD. 7266.

GOLD OR PLATINUM JEWELRY AND SILVERWARE AND GOLD TEETH. ANY CONDITION. WE PAY CASH. A. KAHN, INC., 47 YEARS AT 935 F ST. N.W.

HIGHEST prices paid for men's used clothing. Berman's, 1122 7th st. nw. ME. 3767.

REFRIGERATORS and other electrical appliances. District Electric Co. DU. 5900.

SEWING MACHINES—We buy all types. Repair, parts, vacu. clean, repr. RE. 1900.

WANTED—Second-hand Braille typewriter for the blind. Phone DUpont 5650.

WE NEED 20 used Singer machines at once. We pay best prices. Call CO. 3245.

Farm and Garden 85B

WELL-ROTTED COW MANURE, 75c 100-lb. sack; 800 lbs., $5; rich garden dirt, 50c 100-lb. sack; 600 lbs., $2.50; deliv. Glenhurst Dairy, Bethesda, Md. WI. 7629.

Personal Loan Cos. 88

Operating Under Uniform Small Loan Laws

WHEN YOU NEED MONEY PHONE MICHIGAN 2900 AND SAY "I NEED $100, MR. KRAFT."

CASH LOANS
—$30 to $300—
FOR SINGLE OR MARRIED PERSONS ON YOUR SIGNATURE ONLY. NOTHING ELSE REQUIRED

MONTHLY PAYMENTS

$50—Pay $3	$200—Pay $10
$100—Pay $5	$250—Pay $13
$150—Pay $8	$300—Pay $15

(and interest)
Phone or See Us Today
3 Convenient Locations

CREDIT SERVICE, INC.
8513 GEORGIA AVE.
Silver Spring, Md. SHep. 3567.
LOAN SERVICE, INC.
3327 RHODE ISLAND AVE.
Mt. Rainier, Md. POtomac 5629

CONSOLIDATE
Summarize your expenditures, your income and your obligations. Do they balance or do you need extra cash? If you do, investigate our simple loan plan—
LOANS UP TO $300
on your signature
CARS REFINANCED
PAYMENTS REDUCED
3 Convenient Locations
7910 Georgia Avenue
Silver Spring, Md.
Lincoln Loan Service, Inc.
Shepherd 3731
16 E. Carroll Avenue
Takoma Park, Md.
Takoma Industrial Bankers, Inc.
Shepherd 1525
106 N. Washington St.
Alexandria, Va.
Old Dominion Small Loan Corp.
Alexandria 2124

We Don't Sell Automobiles BUT, We Can Help You With Your Next Car
Because our business is lending money, we are in a position to help you with the purchase of the car you want. To borrow from our offices is to select the easy way and the right way of financing your purchase.
Borrow Up to $300
By using your car, furniture or signature as security you can obtain any amount up to $300, and have up to 20 months to repay on our modified budget plan.
BETHESDA PERSONAL BANKERS
4982 Wisconsin Ave.
Bethesda, Md., Wis. 4373
PEOPLES PERSONAL BANKERS
3306 Rhode Island Ave.
Mt. Rainier, Md., DE. 1340
PUBLIC SMALL LOAN COMPANY
2028 No. Moore St.
Rosslyn, Va., CHestnut 2444
STANDARD LOAN SERVICE
3219 Rhode Island Ave.
Mt. Rainier, Md., DU. 2828
Under Uniform Small Loan Law

Post Classified Ads—National 4200.

Personal Loan Cos. 88

Operating Under Uniform Small Loan Laws

ONE-TRIP LOANS
Use Domestic's "One-Trip" plan. The only time you need come in is to get the cash. For "One-Trip" service, phone or write, give us your name, address and where employed. We'll do the rest. Privacy assured.

NEW SILVER SPRING OFFICE
Where Georgia Avenue intersects Eastern Avenue, you'll find a new Domestic Finance office ready to provide that friendly loan service for which Domestic is famous all over the District. This new office is at 7892 Georgia, right across from the end of the Georgia Ave. car line. Or you may take the 16th St. bus and get off at Eastern. Or drive out 16th to Alaska, right on Alaska to Georgia, left ½ block to our new office.

DOMESTIC
FINANCE CORPORATION
A SMALL LOAN CORPORATION

SILVER SPRING MD. 7892 Georgia Ave. Phone SHep. 5450	MT. RAINIER, MD. 3306 Rhode Island Ave. Phone DEcatur 4674
ROSSLYN, VA. Arlington Trust Bldg., 2nd Fl. CHestnut 6304	ALEXANDRIA, VA. 103 S. Wash. St. Phone ALex. 1717

"FIRST IN FRIENDLINESS"

Wanted—Autos 89

FORDS—MODEL A. Also '35 Standard Chev. Coach. AT. 8990.

CASH for your car; all makes; all models. Chesapeake Motor Co., 1102 11th st. se. LI. 7373.

Trucks for Sale 97A

CHEVROLET—1935 Sedan Delivery. Just the truck to give the type of faithful service you need in your business; original black finish; looks and runs like new. Bargain for $225. WALSH MOTOR CO. 8200 Georgia Ave. SH. 4402.

DODGE—1936 Panel 1½-ton, suitable for laundry or other business requiring a large panel body. Price only $349. NORTHEAST MOTOR CO. 920 Bladensburg Rd. N.E. AT. 0200. Opposite Sears Roebuck.

FORD—½-Ton Panel Delivery. Five to choose from: (1) 1935 panel, $149; (3) '35 panels, $229 each; (1) '36 panel, $299. Any terms you say. Logan Motor Co., 1111 18th st. nw. DIstrict 5800.

FORD—1937 Pickup. Carefully used by original owner. Guaranteed condition throughout. $329. Easy terms. NORTHEAST MOTOR CO. 920 Bladensburg Rd. N.E. AT. 0200.

FORD—1937 "157-inch" Closed Body; suitable for van work; platform or any type of hauling; four nearly new 10-ply rear tires, fair fronts. This truck really is in good condition. $529. Logan Motors, 18th and M sts. nw. DIstrict 5803.

INTERNATIONAL—1936 Pick-up Delivery (repossessed), being sold for balance due, only $175; terms. MOTOR FINANCE CO. 1617 O St. N.W. (Open Eves.) DE. 5516.

STAKE BODY, new, 7'x11', for sale, reasonable. J. Brenner & Sons, 2525 M st. nw. REpublic 2042.

Sale—Automobiles 98

BUICK—1937 "48" 2-Door Trunk Sedan. Equipped with safety steering wheel; knee action; many other safety and economy features that made this car a sensation in '37; beautiful dark blue finish. Only $725.
EMERSON & ORME
17th and M Sts. N.W. DI. 8100.

BUICK—1937 "41" 4-Dr. Trunk Sedan. Truly this car has everything, including good looks and fine performance; equipped with 6 wheels, radio, heater, defroster, all de luxe accessory group, smart gunmetal finish; unusually low mileage. A fine car bargain. H. B. LEARY, JR., & BROS. 1321 14th St. N.W. POt. 4900.

BUICK $275
1935 4-Door Trunk Sedan. Smart black finish; clean interior; new tires; splendid motor; terms and trade.
PASANKO MOTOR SALES.
College Pk., Md. (on Balto Blvd.) GR. 3200.

BUICK $795
1937 Roadmaster, model 81, 4-door Trunk Sedan; radio, heater, defroster, 6-wheel equipment; jet black finish, immaculate whipcord interior; seat covers since new; excellent tires; splendid motor; actually used only 15,000 miles. 30-day guarantee. Liberal trade. Terms.
HYATTSVILLE AUTO CO.
Hyattsville, Md. (on Balto. blvd.) GR. 4020.

BUICK $745
1937 "41" 4-Door Trunk Sedan. Original finish of golden beige; excellent motor; perfect tires; priced at only $745; guaranteed; easy terms and trade.
Norris, Inc. (Stude. Dealers)
Wis. Ave. and Albemarle St. N.W. EM. 7286.

BUICK—1937 "47" 4-Door Sedan. The ideal bargain for the buyer seeking Buick performance at a minimum in price. Clean as a pin and ready to give the best; beige finish; radio; heater. Only $745.
EMERSON & ORME
17th and M Sts. N.W. DI. 8100.

CADILLAC—1938 4-D. Trunk Sed.; bargain. SUPERIOR MOTORS. 14th and P Sts. N.W. DU. 1300.

CADILLAC—1935 Cruising Sedan, V-8, black finish. Radio. Broadcloth upholstery. A car you'll be proud to own. Wednesday special, $447. Lee D. Butler, Inc., 1121 21st st. nw. DI. 1218.

CADILLAC—1938 4-Door Trunk Sedan (Series 600). Very attractive car with 6 whitewall tires, radio and heater; fully guaranteed and most convenient terms at low cost; substantial saving. SUPERIOR MOTORS, INC., 14th and P sts. nw. DUpont 1300.

CHEVROLET—1934 De Luxe Coupe with rumble seat. Suitable for business or pleasure. Very clean car throughout. Special, $229. Liberal terms. STOHLMAN Chevrolet, 3307 M st. nw. MI. 1646.

CHEVROLET—1936 2-Dr. Town Sedan; popular model with built-in trunk; drive it then compare; smart finish; good condition. $345. L. P. STEUART, INC. 1325 14th St. N.W. DE. 4803.

CHEVROLET—'34 De L. Master Coupe. Newly painted; black; cream wheels; radio equipped; thoroughly reconditioned. Clean mohair upholstery. At $239, $19 down, $16 mo. No indorsers. Logan Motors, 3540 14th st. DI. 5631 (Ford).

CHEVROLET—1938 Master 4-Door Trunk Sedan. Gunmetal gray finish; General Motors radio and heater; one-owner car (name on request); driven very little; almost new; fully guaranteed; low-cost finance charges. SUPERIOR MOTORS, 14th and P sts. nw. DUpont 1300.

CHEVROLET—'33 De Luxe 2-Door; new paint; clean upholstery; clean as a pin; for only $149; $9 down, $12 mo. No endorsers. Logan Motor, 21st & N. Y. Ave. MEt. 2818.

CHEVROLET—1933 Sport Roadster; the ideal sports car bargain. $145. H. B. LEARY, JR., & BROS. 1321 14th St. N.W. POt. 4900.

CHEVROLET—1935 Coach, black finish. Safety turret top body; knee action. Perfect condition. Only $329. Liberal terms. STOHLMAN Chevrolet, 3307 M st. nw. MIch. 1646.

CHEVROLET—1935 De Luxe Sport Sedan, spotless; one day only, $297. Lee D. Butler, Inc., 1121 21st st. nw. DI. 1218.

CHEVROLET—1934 De Luxe Sedan, excellent condition; good tires. Specially priced at only $249. Liberal terms. STOHLMAN Chevrolet, 3307 M st. nw. MI. 1646.

CHEVROLET—1934 De L. Master 4-Door. We are selling this car for $149, $9 down, $12 mo. No indorsers because we have too many cars. Logan Motors, 21st and N. Y. ave. MEt. 2818.

LOOKING FOR A JOB?

2-line Situations Ad Costs Only 20 Cents

Introduce yourself to prospective employers through a Situations Ad in The Post. Tell Post readers about your ability and experience. That's how others have gotten jobs, including nurses, stenographers, chauffeurs, salesmen. Situations Ads in The Post cost one-half of the regular Post Want Ad rate—or 20 cents for a 2-line ad.

Post Classified Ads—National 4200.

Sale—Automobiles 98

CHEVROLET $469
1937 De Luxe Town Sedan. Beautiful golden beige finish. Excellent tires and motor. Immaculately clean interior. A bargain for only $469. Liberal trade and terms.
MANY OTHERS TO CHOOSE FROM
COAST-IN, INC.
4th & Fla. Ave. N.E. AT. 7200.

CHEVROLET—1934 Master 2-Dr. Town Sedan. A beautiful car in perfect condition and ready to roll. Good looking and will outclass many later models mechanically. Only $195. A bargain. McKEE SERVICE CENTER, 22d and N sts. nw.

CHEVROLET—1934 Coupe; some smart couple will snap this up today; only $195. Runs and looks fine; drive it then compare. L. P. STEUART, INC. 1325 14th St. N.W. DE. 4803.

CHEVROLET $385
1936 Master 2-Dr. Town Sedan, with built-in trunk; beautiful blue finish; entire condition proves careful handling. A real value at this price. H. B. LEARY, JR., & BROS. 1321 14th St. N.W. POt. 4900.

CHEVROLET—1936 2-Dr. Town Sedan. Nearly new in every detail and ready to give the best. See it now. Only $375. L. P. STEUART, INC. 1325 14th St. N.W. DE. 4803.

CHEVROLET—1936 Town Sedan; popular 2-dr. model with trunk; radio; original beautiful black finish; runs as well as many later models. Real bargain, $369. NASH MOTORS OF WASHINGTON. 416 Florida Ave. N.E. AT. 9060.

CHEVROLET—1938 Master De Luxe Coupe; very low mileage. This car is practically new in every detail; beautiful immaculate blue finish; runs like a million. Only $565. WALSH MOTOR CO. 8200 Georgia Ave. SHepherd 4402.

CHEVROLET $225
1934 2-Door Sedan. Built-in trunk; original black finish; appearance and performance just as it should be! A matchless value at our low price; terms and trade.
Lustine-Nicholson Motor Co.
Hyattsville, Md. (on the Blvd.) GR. 2200.

CHRYSLER $1,095
1939 Imperial "8" Sedan. Only 4 months old; driven only 5,000 miles; beautiful gleaming black finish; push-button radio; seat covers; the steal of the year at this price.
STANLEY H. HORNER, INC.
6th and Florida Ave. N.E. AT. 8204.

CHRYSLER—1938 Royal Touring 4-Door Sedan, practically new; a fine car value. $785. H. B. LEARY, JR., & BROS. 1321 14th St. N.W. POt. 4900.

CHRYSLER—1935 Airflow Sedan, black finish, whipcord upholstery; one owner (name on request). It's a treat to drive this model. See it today. $347. Lee D. Butler, Inc., 1121 21st st. nw. DI. 1218.

CHRYSLER $549
1937 Imperial 4-Door Sedan. Truly a luxurious automobile. Original green finish, immaculate interior, excellent tires and a splendid motor. Here is your chance to own a car that performs and looks like new for less than one-half its original cost! Liberal trade. terms.
Lustine-Nicholson Motor Co.
Hyattsville, Md. (on the blvd.) GR. 2200

CHRYSLER—1937 Royal Convertible Coupe, one of the smartest convertibles we have ever displayed; beautiful cream finish with black top; rumble seat; entire car in the best of condition; pep and power of a thorobred. Only $645. See it today. H. B. LEARY, JR., & BROS. 1st and N. Y. Ave. N.E. POt. 4595.

CHRYSLER $789
1938 Touring Sedan. Equipped with radio and heater. Beautiful maroon finish. Spotlessly clean interior. Mechanically perfect; tires excellent. Bargain at only $789. Liberal trade and terms.
MANY OTHERS TO CHOOSE FROM.
COAST-IN, INC.
4th & Fla. Ave. N.E. AT. 7200.

CHRYSLER — 1937 Imperial Convertible Sedan. The smartest thing on wheels; black; whitewall tires. Only $695. H. B. LEARY, JR., & BROS. 1321 14th St. N.W. POt. 4900.

DE SOTO—1937 Coupe. Condition will equal many late models; can't be beat for value at $495. L. P. STEUART, INC. 1325 14th St. N.W. DE. 4803.

DE SOTO—1937 4-Door De Luxe "6" Trunk Sedan; El Paso brown; radio and heater; clean as new; 30-day guarantee. Owned by local surgeon; only $589. Logan Motors, 3540 14th St. DIst. 5631.

DE SOTO—1936 4-dr. Touring Sedan. Good condition; marvelous performance; a bargain at $435. H. B. LEARY, JR., & BROS. 1321 14th St. N.W. POt. 4900.

DODGE—1935 De Luxe 4-Dr. Touring Sedan. One of the city's finest bargains at this low price, $275. Drive it then compare. Not only good looking but perfect mechanically as well. McKEE SERVICE CENTER, 22d and N sts. nw.

DODGE—1937 De Luxe Coupe. Economy and performance at a minimum in cost; $495. Radio. Hurry for this bargain. L. P. STEUART, INC. 1325 14th St. N.W. DE. 4803.

DODGE—1937 De Luxe 4-Dr. Touring Sedan. Save on upkeep as well as purchase price with this superior bargain. Typical Dodge performance; smart finish; immaculate interior; $545. McKEE SERVICE CENTER, 22d and N sts. nw.

DODGE—1935 De Luxe 4-Door Trunk Sedan; original black finish; owned by high Government official (name on request); guaranteed perfect; only $349; $49 down; balance $21 per month; no cosigners. Logan Motor Co., 18th and M Sts. N.W.

DODGE—1937 4-Door Touring Sedan, beautiful bargain; economical to a T. Priced down to $595. H. B. LEARY, JR., & BROS. 1321 14th St. N.W. POt. 4900.

FORD $595
1938 De Luxe Fordor Sedan. Custom radio, heater, dual defrosters and windshield wipers; original black finish without a blemish; immaculate mohair interior; excellent tires and a splendid motor; used only a few thousand miles by a most particular owner. An unusual value; liberal trade, easy terms.
Lustine-Nicholson Motor Co.
Hyattsville, Md. (on the blvd.) GR. 2200

FORD $465
1937 "85" De Luxe Club Coupe (radio). Beautiful black finish. This car is absolutely perfect in every detail. See, drive and compare its value and low price. Also 1937 Fordor Trunk Sedan—driven only 18,000 miles—offered for immediate sale at the same low price, $465!
Gardner-Stuart Motors, Inc.
804 Bladensburg Rd. N.E. LIncoln 8138
(At 15th and H Sts. N.E.)

FORD—1937 Tudor; finest condition; good tires; immaculate interior; will please most critical; only $375. L. P. STEUART, INC. 1325 14th St. N.W. DE. 4803.

FORD—'33 De Luxe Tudor; radio and heater; clean car; one like you see once every moon; only $159, $9 down, bal. $12 mo. No endorsers. Logan Motor, 21st & N. Y. Ave. MEt. 2818.

FORD—'37 De Luxe (85) Tudor Tour., black baked enamel finish. 30-day guarantee. A car only used on Sundays and holidays. Only $389. $89 down, bal. $21 mo. Logan Motor, 21st & N. Y. Ave. MEt. 2818.

Post Classified Ads—National 4200.

Sale—Automobiles 98

FORD $235
1935 Fordor Sedan. Ford lovers, here is the car of your dreams. Smart green baked enamel finish, clean interior, excellent tires and a splendid motor; this car shows excellent care received; completely checked and tuned ready for the highway. Pay only $25 down and $21.74 monthly. You'll never regret this buy.
FRANK SMALL, Jr.
Used Car Lot—2002 Nicholas Ave. S.E.
(Next Door Anacostia Bank) LI. 2077.

FORD—1935 Tudor. Original black finish like new. Very clean car. Excellent motor and tires. $195. Terms. NORTHEAST MOTOR CO. 920 Bladensburg Rd. N.E. AT. 0200.

FORD—1936 De Luxe Coupe. Lady driven; sacrificed, $275; terms. CO. 2075. Dealer.

FORD—'35 Fordor Sedan. Owes finance co. $149; pick up payments of $12 per mo. and carry on. Logan Motor, 18 & M. DI. 5803.

FORD—1936 De Luxe Coupe; will give some smart buyer many miles of carefree transportation; excellent condition; only $295. L. P. STEUART, INC. 1325 14th St. N.W. DE. 4803.

FORD—1935 De Luxe Tudor Sedan; entire condition shows unusual care by owner; mohair upholstery; beautiful gray finish; heater. A fine bargain for $335. WALSH MOTOR CO. 8200 Georgia Ave. SHepherd 4402.

FORD—'34 De Luxe Coupe. Does not smoke; factory motor. Clean as new almost. $192; $14 down, bal. $13 mo. No indorsers. Logan Motors, 3540 14th. DI. 5631.

FORD—1936 Convertible Sedan. Built-in trunk. Real leather upholstery; very low mileage; new-car appearance. Bargain price. Easy terms. NORTHEAST MOTOR CO. 920 Bladensburg Rd. N.E. AT. 0200.

FORD—'34 De Luxe Fordor Sedan; maroon finish; radio; extra clean car driven by police lieutenant; only $219. $19 down, $15 mo. No endorsers. Logan Motor, 21st & N. Y. Ave. MEt. 2818.

FORD—1935 Tudor Sedan. Excellent low-cost transportation for the smart buyer seeking value; immaculate inside and out; motor hums to perfection. Chernerized and fully guaranteed. Uncle Joe offers it for only $27.50 down, including tags; balance $17.59 monthly. CHERNER MOTOR CO. 1711 Florida Ave. N.W. NOrth 8565.

FORD—1936 Coupe. Used only by original owner. Original finish and condition excellent. Only $295. NORTHEAST MOTOR CO. 920 Bladensburg Rd. N.E. AT. 0200.

FORD—1937 Tudor Trunk Sedan "60." A-1 condition throughout. This car makes walking expensive. $327 today only. Lee D. Butler, Inc., 1121 21st st. nw. DI. 1218.

FORD—1934 Tudor. Green enamel finish like new. Exceptionally good motor. Only $145. Liberal terms. NORTHEAST MOTOR CO. 920 Bladensburg Rd. N.E. AT. 0200.

FORD—1937 Tudor Trunk Sedan. Beautiful George Washington blue finish; quiet, economical V-8 motor; clean throughout; reduced to only $390; liberal trade and terms. STOHLMAN Chevrolet, 3307 M st. nw. MI. 1646.

FORD—1933 Tudor Sedan. Think of it! Uncle Joe offers this smart little bargain for only $8.50 down, including tags; balance $11.97 monthly. Drive it today—then compare condition at price. CHERNER MOTOR CO. 1711 Florida Ave. N.W. NOrth 8565.

FORD—1933 Tudor. A great little Ford bargain for the man who has less to spend; $165. H. B. LEARY, JR., & BROS. 1st and N. Y. Ave. N.E. POt. 4595.

FORD—1935 Fordor Sedan; ideal family car; perfect condition; smart finish; can't be beat for bargain at $229. L. P. STEUART, INC. 1325 14th St. N.W. DE. 4803.

FORD—1936 De Luxe Fordor Sedan, $135. COMMUNITY MOTORS, INC. 6621 Wisconsin Ave. WI. 5300.

FORD—1936 De Luxe Fordor Trunk Sedan. Radio and heater; George Washington blue; driven carefully by a local surgeon; 30-day guarantee; $359; $59 down, balance $21 month. No co-signers. Logan Motor Co., 18th and M Sts. N.W.

FORD—1937 De Luxe Tudor Touring; Trunk; radio, heater, dual equipment; 30-day guarantee; used carefully by a prominent Government official; the car is worth more than we ask; only $439; one-fourth down, balance 18 months. Logan Motors, 18th and M Sts. N.W. DIst. 5803.

FORD—1937 De Luxe Tudor; Luggage space; George Washington blue; 30-day guarantee; a perfect car for only $359; $59 down, balance $21 month. Car No. 988. Logan Motors, 3540 14th St. N.W. DIst. 5631.

FORDS—1939 official cars; De Luxe Tudors; 5 to choose from; blue, black, gray, maroon; less than 3,000 miles; new-car terms and guarantee; $100 discount. Logan Motors, 1111 18th St. N.W.

FORD—1936 Tudor Trunk Sedan; black baked enamel finish; late model mahogany dash; owned by local doctor since new. Only $319; $19 down, $21 per month. No indorsers. Logan Motor Co., 21st and New York Ave. N.W. MEt. 2818.

FORD—1932 de luxe 4-cylinder Roadster. Fine-appearing little sport car for only $89. Terms. NORTHEAST MOTOR CO. 920 Bladensburg Rd. N.E. AT. 0200.

FORD—1934 Tudor; radio and trunk; original black finish. This is an exceptional car. Owned and driven by a careful man; $199; $9 down, bal. $13 mo. Logan Motors, 18th and M. DIst. 5803.

FORD—1935 Tudor Sedan. Best Ford buy on market for $219. Runs like a million; good condition throughout. See it at once. L. P. STEUART, INC. 1325 14th St. N.W. DE. 4803.

FORD—1931 Coupe. Economical model A. Buy it for $65. H. B. LEARY, JR., & BROS. 1st and N. Y. Ave. N.E. POt. 4595.

FORD—1937 "85" Tudor Sedan. Entire condition proves careful handling by former owner; smart olive green finish; radio, heater, clock; excellent tires. It's worth more. Our price is $425.
EMERSON & ORME
17th and M Sts. N.W. DI. 8100.

FORD—1937 De Luxe Convertible Cabriolet; Palkstone gray, black top; radio equipped. Paint same as 1939 cabriolet. New top. Extra clean; $495. Logan Motor Co., 3540 14th St. N.W. DI. 5631.

FORD—1937 De Luxe Convertible Cabriolet; Maroon finish, black top; radio equipped; paint same as 1939 cabriolet; new top; extra clean; $495. Logan Motors, 18th and M Sts. N.W. Dist. 5803.

FORD—1934 De Luxe Coupe; does not smoke; factory rebuilt motor less than 6 months old; paint clean as new; only $199; $9 down, bal. $14 mo.; no indorsers. Logan Motors, 18th and M Sts. N.W. DIst. 5800.

FORD $565
1938 Tudor Trunk Sedan. Lustrous black finish without a blemish. Immaculate interior, tires and motor positively like new; a most unusual car, just traded by original owner who certainly appreciated and knew how to care for his car; it's fully guaranteed. Liberal trade, convenient terms.
FRANK SMALL, Jr.
YOUR S. E. FORD DEALER
215 Pa. Ave. S.E. LI. 2077

FORD—1933 De Luxe Tudor; clean upholstery; rebuilt motor; only $129; $9 down, balance $13 mo. Logan Motors, 18th and M Sts. N.W. DI. 5800.

Post Classified Ads—National 4200.

Sale—Automobiles 98

FORD—1935 Coach, a great bargain for only $185. See it for greater savings. H. B. LEARY, JR., & BROS. 1st and N. Y. Ave. N.E. POt. 4595.

FORD—1937 de luxe Coupes. Choice of (2). Low mileage. Fully guaranteed. Big allowance on your present car. Very easy terms on the balance. NORTHEAST MOTOR CO. 920 Bladensburg Rd. N.E. AT. 0200.

FORD—1934 Tudor. Just the car for the buyer with less to spend, yet who also wants the best. Uncle Joe offers it for only $17.50 down, including tags; balance $12.67 monthly. Condition is excellent. CHERNER MOTOR CO. 1711 Florida Ave. N.W. NOrth 8565.

FORD—'35 De Luxe Tudor Touring; trunk; newly painted green; nearly new tires; heater; only $269, $9 down, $17 mo. No endorsers. Logan Motor, 21st & N. Y. Ave. MEt. 2818.

FORD—1936 Tudor. Gunmetal finish. Exceptionally fine condition throughout. Priced at only $289. Liberal terms. NORTHEAST MOTOR CO. 920 Bladensburg Rd. N.E. AT. 0200.

FORD—1937 "85" Tudor; clean as a pin and ready to go for only $375. Here's a value that's hard to beat; unusually fine motor. Drive it then compare. NASH MOTORS OF WASHINGTON. 416 Florida Ave. N.E. AT. 9060.

FORD—1936 Tudor Sedan. Uncle Joe offers this fine little bargain for only $57.50 down, including tags; balance $20.40 monthly. Beautiful condition; runs like a top. See it—then compare. Chernerized and fully guaranteed. CHERNER MOTOR CO. 1711 Florida Ave. N.W. NOrth 8565.

FORD—1936 Fordor Sedan. Treat your family to this fine car. Only $335. H. B. LEARY, JR., & BROS. 1st and N. Y. Ave. N.E. POt. 4595.

FORD—1937 Tudor Touring Sedan. Built-in trunk; low mileage. Practically new condition; $365. Liberal terms. NORTHEAST MOTOR CO. 920 Bladensburg Rd. N.E. AT. 0200.

FORD—1935 De Luxe Tudor. One of the finest Ford bargains on the market today; good tires; immaculate interior; runs and looks as well as many later models. Buy it for only $225. McKEE SERVICE CENTER, 22d and N sts. nw.

FORD—1935 Coupe. The ideal bargain for business man or couple seeking value; not only good looking, but perfect mechanically as well. Uncle Joe offers it for only $27.50 down, including tags; balance $17.59 monthly. Chernerized and fully guaranteed. CHERNER MOTOR CO. 1711 Florida Ave. N.W. NOrth 8565.

FORD $319
1936 Tudor Trunk Sedan, lustrous black finish. Clean interior, excellent tires and a fine motor. Checked and tuned by expert mechanics, this car offers unusual value. Liberal trade, easy terms.
Lustine-Nicholson Motor Co.
Hyattsville, Md. (on the blvd.) GR. 2200.

FORD—1934 Coupe. After you drive this coupe, your shopping will be over. Good looking and a fine motor; immaculate interior. Uncle Joe offers it for only $17.50 down, including tags; balance $12.67 monthly. CHERNER MOTOR CO. 1711 Florida Ave. N.W. NOrth 8565.

FORD—1938 De Luxe Tudor; only a few thousand miles separates this fine car from new; unusually fine condition; blue finish. A great bargain for only $585. WALSH MOTOR CO. 8200 Georgia Ave. SHepherd 4402.

HUPMOBILE—1936 De Luxe Fordor Trunk Sedan. Original black finish. 6-cylinder, stream lined; perfect condition. Only $339; $39 down, bal. $21 mo. No indorsers. Logan Motors, 18th and M nw.

LA SALLE—1937 4-Door Trunk Sedan. Heater. Sacrifice, $650. CO. 6186-M.

LA SALLE—1937 Convertible Sedan. Six wheels, radio, heater; cannot be told from new. Just imagine, this beautiful car cost about $1,800 new and can be bought for only $865, which is almost $1,000 saving, actually a lot less than the cost of any of the cheapest new cars. Also a 1937 5-passenger club coupe. Fully guaranteed in writing and the most liberal terms at SUPERIOR MOTORS, 14th and P sts. nw. DUpont 1300. Open evenings and Sundays.

LINCOLN—1934 7-pass. Limousine, 6 wire wheels, excellent black paint, spotless interior, all good tires. This clean car is certainly priced low at $395. C. C. C. Guaranty. Open Sunday and evenings. CAPITOL CADILLAC CO. 1222 22d St. N.W. NA. 3300.

NASH—1937 5-pass. 4-dr. Touring Sedan, 6-cyl.; model 3720; dark blue paint, large trunk, spotless interior and a splendid motor; radio. This clean car is priced far below the market for a quick sale; $445. C. C. C. Guaranty. Open Sunday and evenings. CAPITOL CADILLAC CO. 1222 22d St. N.W. NA. 3300.

OLDSMOBILE—1937 "6" 4-Dr. Touring Sedan. One of the finest bargains on market for $575; low mileage; good condition. L. P. STEUART, INC. 1325 14th St. N.W. DE. 4803.

OLDSMOBILE—1934 Touring Sedan. Drive this car today for greater savings; fine car performance at a minimum in price. Clean as a pin and ready to give the best. Only $195. McKEE SERVICE CENTER, 22d and N sts. nw.

OLDSMOBILE $725
1938 "6" 2-Dr. Touring Sedan. Practically a new car throughout and ready to go; black finish; one owner; unusually low mileage; drive it—then compare at this low price. STANLEY H. HORNER, INC. 6th and Florida Ave. N.E. AT. 8204.

OLDSMOBILE "8" $629
1937 4-Door Trunk Sedan. Beautiful black finish; immaculate broadcloth interior; excellent tires and a splendid motor; shows unusual care. A rare value. Fully guaranteed. Liberal trade; easy terms.
Lustine-Nicholson Motor Co.
Hyattsville, Md. (on the Blvd.) GR. 2200.

OLDSMOBILE—1934 2-Dr. Touring Sedan. Drive it then compare condition at the low price; $239; perfect motor; a buy. L. P. STEUART, INC. 1325 14th St. N.W. DE. 4803.

OLDSMOBILE $465
1936 2-Door Trunk Sedan. Original black finish in beautiful condition; immaculate interior shows practically no signs of wear; all good tires and a motor that performs just like new. Twin air horns, heater and many other style and comfort features throughout; a luxurious automobile. Don't miss this offer if you are seeking quality, distinction, perfection, economy of operation at the lowest cost plus liberal trade and convenient terms.
FRANK SMALL, Jr.
Used Car Lot—2002 Nichols Ave. S.E.
(Next Door Anacostia Bank) LI. 2077

OLDSMOBILE—1935 "6" 4-Dr. Touring Sedan; fine performance at a real saving; beautiful condition; drive it and judge. $345. L. P. STEUART, INC. 1325 14th St. N.W. DE. 4803.

OLDSMOBILE—1933 "8" 4-Dr. Touring Sedan. Fine car performance at a minimum in cost; beautiful condition; only $195. L. P. STEUART, INC. 1325 14th St. N.W. DE. 4803.

OLDSMOBILE—1936 "8" 4-Door Trunk Sedan. A beautiful automobile in luxurious black finish; whitewall tires; radio; heater; clock. Truly, it has everything—all for only $445.
EMERSON & ORME
17th and M Sts. N.W. DI. 8100.

OLDSMOBILE—1933 "8" 2-Dr. Touring Sedan; popular for performance; runs like a million; a real buy for only $175. L. P. STEUART, INC. 1325 14th St. N.W. DE. 4803.

OLDSMOBILE—1936 Coupe. "6 cyl." Aviator blue finish, broadcloth upholstery; radio and heater. First come, first served. Don't let this low price mislead you. $347. Lee D. Butler, Inc., 1121 21st st. nw. DI. 1218.

OLDSMOBILE—1935 4-Dr. Trunk Sedan; Treat your family to this fine car; good condition; fine motor; a smart bargain for $365. L. P. STEUART, INC. 1325 14th St. N.W. DE. 4803.

PACKARD—1936 120-B 4-Door De Luxe Trunk Sedan—Radio and heater; gull gray finish; clean as new in every way. Only $539. Logan Motor Co., 3540 14th NW. DIst. 5631.

PACKARD—1936 4-Door Touring Sedan, all fine car features; good condition; a bargain for only $546. H. B. LEARY, JR., & BROS. 1st and N. Y. Ave. N.E. POt. 4595.

PACKARD—1937 5-pass. Touring Sedan, 120-C; dark blue finish, large trunk, fine, clean upholstery, all good tires and a splendid motor. Inspect this car and compare our price; you will find it a real value; $595. C. C. C. Guaranty. Open evenings and Sunday. CAPITOL CADILLAC CO. 1222 22d St. N.W. NA. 3300.

PACKARD—1936 "120-B" 4-Door Trunk Sedan; original green finish; owned by one man, a marine captain. This car is perfect in every way. Only $495. Logan Motor Co., 21st and New York Ave. N.W. MEt. 2818.

Post Classified Ads—National 4200.

Sale—Automobiles 98

PLYMOUTH—'33 Convertible Coupe; newly painted black; new top; a clean little car in every way. $159. $9 down, bal. $12 mo.; no endorsers. Logan Motor, 21st & N. Y. Ave. MEt. 2818.

PLYMOUTH—1936 De Luxe 4-Dr. Touring Sedan; beautiful condition; marked down to value price; $385. H. B. LEARY, JR., & BROS. 1321 14th St. N.W. POt. 4900.

PLYMOUTH—1934 De Luxe Sedan. Knee action, no-draft ventilation. At $189; $9 down, bal. $13 mo. No co-signers. Logan Motors, 18th and M sts. nw. DI. 5803.

PLYMOUTH—1939 De Luxe Touring Sedan. Never licensed or titled; 2,800 actual miles; guaranteed as new. SKINKER, 1216 20th St. N.W. DI. 4310.

PLYMOUTH—1935 De Luxe Convertible Coupe; clean as a hound's tooth and ready to give the best; smart black finish; excellent tires; leather upholstery; well worth more. Only $295. NASH MOTORS OF WASHINGTON. 416 Florida Ave. N.E. AT. 9060.

PLYMOUTH—1936 De Luxe Town Sedan. All steel body, floating power; many other Chrysler product features; excellent condition throughout. Black finish. Today special at only $379. Liberal trade and terms. STOHLMAN Chevrolet, 3307 M st. nw. MIch. 1646.

PLYMOUTH—1934 P. E. Sedan, one of Plymouth's most popular; good performance. A bargain at $225. H. B. LEARY, JR., & BROS. 1321 14th St. N.W. POt. 4900.

PLYMOUTH—1936 2-door Trunk Sedan. Radio. Excellent condition. $379. Handley Motor Co., 3730 Ga. ave. nw.

PLYMOUTH—1936 De Luxe 4-Dr. Touring Sedan; popular for economy and performance; beautiful in every detail. Only $375. L. P. STEUART, INC. 1325 14th St. N.W. DE. 4803.

PLYMOUTH—1938 De Luxe 2-door Trunk Sedan. Pickett gray finish, mohair upholstery spotless. Heater. One owner (name on request). Wednesday special, $567. Lee D. Butler, Inc., 1121 21st st. nw. DI. 1218.

PLYMOUTHS $375 up
1936 4-Door Trunk Sedans (4 to choose from) 3 with radio and heater. Beautiful selection of colors. If you want a Plymouth and a real bargain, don't miss these!
Lustine-Nicholson Motor Co.
Hyattsville, Md. (on the blvd.) GR. 2200.

PLYMOUTH—1938 4-Dr. Trunk Sedan; nearly new in every detail; low mileage; see this late model and save; only $569. L. P. STEUART, INC. 1325 14th St. N.W. DE. 4803.

PLYMOUTH—1934 Convertible Coupe, economical to a T. Good looking and a great bargain at $295. H. B. LEARY, JR., & BROS. 1st and N. Y. Ave. N.E. POt. 4595.

PLYMOUTH—1939 De Luxe Coupe. $150 off regular price of this nearly new car; fully guaranteed; low-cost finance charges. SUPERIOR MOTORS, 14th and P sts. nw. DUpont 1300.

PLYMOUTH—1937 De Luxe 2-Door Touring Sedan. One of the best preserved used cars we have ever displayed. Broadcloth upholstery is unusually clean. Motor is perfect; smart brown finish; only $445.
EMERSON & ORME
17th and M Sts. N.W. DI. 8100.

PLYMOUTH $325
1936 2-door Sedan. One of Plymouth's most popular cars. Drive it, then compare at this bargain price. Beautiful black finish. Hurry, it won't be here long. H. B. LEARY, JR., & BROS. 1321 14th St. N.W. POt. 4900.

PLYMOUTH—1934 De Luxe 4-Door Sedan. Owned by one man since new. Dark gray finish. Only $239; $20 down, balance $16 per month. Logan Motor Co., 21st and New York Ave. N.W. MEt. 2818.

PLYMOUTH—1935 De Luxe 2-Door Touring; tan finish; carefully driven by a colonel in the Army; name if desired; nearly new tires; only $289; $11 down, $12 month. Logan Motors, 3540 14th. DIstrict 5631.

PLYMOUTH—1938 De Luxe Coupe; a practically new car in every detail; sporty and economical; unusually low mileage; smart black finish. $545. NASH MOTORS OF WASHINGTON. 416 Florida Ave. N.E. AT. 9060.

PONTIAC—1936 De Luxe "6" Convertible Coupe—like new, $475. Logan Motors, 18th and M Sts. N.W. DIst. 5803.

PONTIAC—1938 "Six" De Luxe Trunk Sedan. Radio, heater and many other extras; practically brand-new; big saving; fully guaranteed; very best terms; $695. SUPERIOR MOTORS, 14th at P st. nw. DUpont 1300.

PONTIAC—1937 "6" 2-door Sedan, black finish, broadcloth upholstery. Radio, heater, defroster. 5-day driving trial. Priced for quick sale—we've got too many—$497. Lee D. Butler, Inc., 1121 21st st. nw. DI. 1218.

PONTIAC—1934 De Luxe 2-Door Sedan—Black finish, clean upholstery; 30-day guarantee; radio, heater, dual equipment. Only $259; $9 down, balance $16 per month. No indorsers. Logan Motor Co., 3540 14th N.W. DIst. 5631.

PONTIAC—1934 2-Dr. Touring Sedan; runs better than many later models; good condition and a real bargain at this price; $239. L. P. STEUART, INC. 1325 14th St. N.W. DE. 4803.

PONTIAC—1933 4-Door Sedan. Here's a great little bargain in the pink of condition. Buy it today for only $17.50 down, including tags; balance $13.37 monthly. It can't be beat. CHERNER MOTOR CO. 1711 Florida Ave. N.W. NOrth 8565.

SPORT CONVERTIBLES
'36 Chrysler Conv. Coupe
'38 Nash Conv. Coupe
'36 Chevrolet Conv. Coupe
'36 Ford De Luxe Roadster
'36 Ford De Luxe Phaeton
'37 Ford D. L. Conv. Coupe
'37 Ford Club Conv. Coupe
'37 Packard 120-C Conv. Coupe
'38 Ford Conv. Coupe
Warfield Motor Co.
Ford—Mercury—Zephyr
Main Office
2525 Sherman Ave.
Used Car Branch
1707 14th
Phone Adams 8000 for both addresses

You'll always find the Car
YOU WANT AT PARKWAY

at 3040 M St. N.W.

'37 Packard Trunk Sedan	$697
'36 Chevrolet 4-Door Sedan	$369
'34 Plymouth Coupe	$199
'37 Ford Tudor, Rad. and Heat.	$399
'38 Ford Coupe	$399
'36 Ford Tudor	$299

at 4030 Wisc. Ave. N.W.

'37 Chevrolet Coach	$399
'37 Ford Club Cabriolet	$549
'34 Ford De Luxe Tudor	$179
'35 Ford Tudor, Rad. and Heat.	$229
'37 Ford Tudor	$349
'32 Chevrolet Coupe	$99

PARKWAY MOTOR CO.
3040 M St. N.W. MI. 0181
4030 Wisc. Ave. N.W. WO. 9670

Post Classified Ads—National 4200.

Sale—Automobiles 98

PONTIAC—1935 2-Dr. Sedan. Not only good-looking but perfect mechanically as well. Fine car bargain. Only $289. L. P. STEUART, INC. 1325 14th St. N.W. DE. 4803.

PONTIAC $695
1937 "8" Convertible Sedan. Here is a beautiful sports car bargain; will command attention everywhere; radio, heater; low mileage; original green finish; traded by original owner. This is your Easter special for only $695. STANLEY H. HORNER, INC. 6th and Florida Ave. N.E. AT. 8204.

PONTIAC—1937 "6" 2-Door Trunk Sedan. Truly, this car looks and runs like new. Finish is without a single mar. The upholstery is immaculate. A fine car bargain at this price. Only $495. Must be seen.
EMERSON & ORME
17th and M Sts. N.W. DI. 8100.

PONTIAC—1935 "6" 4-Dr. Trunk Sedan. Good looking and perfect mechanical condition; good tires; a bargain for $295. L. P. STEUART, INC. 1325 14th St. N.W. DE. 4803.

PONTIAC $465
1937 De Luxe Coupe. Splendid condition; good tires; a real money-saving value! Liberal trade. Easy terms.
PASANKO MOTOR SALES.
College Pk., Md. (on Balto. Blvd.) GR. 3200.

STUDEBAKER—1936 President St. Regis Sedan. Heater, overdrive. English tweed upholstery, spotless throughout. Given the care of a thorobred horse. Priced today only, $497. Lee D. Butler, Inc., 1121 21st st. nw. DI. 1218.

STUDEBAKER—1937 President Cruising Sedan, overdrive; radio, heater. Four practically new General 8-ply tires. Was $797, today $687. Lee D. Butler, Inc., 1121 21st st. nw.

STUDEBAKER—1937 Dictator Trunk Sedan. Equipped with radio, heater, overdrive, planar suspension. Unusually low mileage leaves this car in perfect condition. See it and save. $495. McKEE SERVICE STATION, 22d and N sts. nw.

STUDEBAKER—1933 De Luxe Fordor Commander. Autumn brown finish, dual equipment. This car was owned by a commander in the Navy and looks like a car a man of his status would have. Clean in every way. Only $229; $19 down and $14 mo. No indorsers. Logan Motors, 18th and M nw. (Ford).

STUDEBAKER—1937 Dictator St. Regis 2-door Sedan; black finish. 5-day driving trial. Bargain at $497. Lee D. Butler, Inc., 1121 21st st. nw. DI. 1218.

STUDEBAKER—1936 Dictator 2-Passenger Rumble seat; fog light, heater; perfect in every detail; 30-day guarantee; $379; $99 down, $21 per month. Logan Motor Co., 3540 14th St. N.W. DIst. 5631.

STUDEBAKER $239
1935 4-Door Sedan (Trunk). Absolutely perfect thruout; liberal trade; easy terms.
PASANKO MOTOR SALES.
College Pk., Md. (on Balto. Blvd.) GR. 3200.

TERRAPLANE—1934 Coach. This value should interest every Terraplane owner in town. A fine bargain in a fine little economical car. Beautiful condition. Only $8.50 down, including tags; balance $11.97 monthly. CHERNER MOTOR CO. 1711 Florida Ave. N.W. NOrth 8565.

TERRAPLANE—'35 De Luxe Tudor; clean car; only $279; would like Essex in trade. Logan Motor Co., 21st and N. Y. Ave. MEt. 2818.

TERRAPLANE—1933 Coach. Why pay more? Good running condition; excellent value for only $99. See it at once. L. P. STEUART, INC. 1325 14th St. N.W. DE. 4803.

WILLYS—1938 4-Door De Luxe Sedan—11,000 miles; perfect black paint; full guarantee; radio equipped. This car is like new—absolutely perfect; only $499; ¼ down, 16 months; ½ down, 24 months. Logan Motor Co., 18th and M Sts. N.W. DIst. 5803.

$150 CREDIT on 1939 Pontiac. Sell for $60. Call GEorgia 8203.

For Added Satisfaction, See ADDISON CHEVROLET. 1437 Irving St. N.W. AD. 5411.

Dependable Used Cars. BARRY-PATE. 1130 Conn. Ave. DI. 4200.

Everything Points to ARCADE-PONTIAC CO. 1419 Irving St. N.W. ADams 8575.

1930 Ford Cabriolet, $59. 1931 Chev. Cpe., $49; Chev. '32 Coach, $69. Logan Motors, 3540 14th st. DI. 5631 (Ford).

1939
DE SOTO-PLYMOUTH
Official Cars and Demonstrators
LARGE SAVINGS
ALL body styles—selection of colors—ALL have very low mileage. ALL sold with a new-car guarantee.
BUY TODAY!
SAVE ONE YEAR'S DEPRECIATION
L. P. STEUART, Inc.
De Soto-Plymouth Distributors
1401 14th N.W.

OURISMAN
WALK IN . . . RIDE OUT!
Here's your chance to own a good car for practically a song. All look good and in good running condition. Don't wait. Low prices and easy terms.

1934 Ford Coupe $139

$9 DOWN!

'31 Pontiac Sdn.	$69
'32 Chev. Coupe	$109
'32 Chev. Sdn.	$119
'33 Ply. 2-Door	$139
'33 Ford Tudor	$129
'33 Chev. Sdn.	$159
'34 Chev. Coupe	$179
'34 Chev. Coach	$189
'34 Ford Tudor	$179

OURISMAN
CHEVROLET
625 H St. N.E.
632 H St. N.E.

SMOKEY STOVER — A One Bagger

GEE - I HOPE I'M UP TO SNUFF ON THIS SOLO FLIGHT - MY PILOT'S LICENSE DEPENDS ON IT!
NOW TO MAKE MY LANDING - THIS BETTER BE PERFECT - I DON'T WANT PERRY CHUTE TO RAZZ ME!
HOT PROPS! - I MADE IT. - SOLID GROUND AT LAST - BOY, AM I GOOD?
Boo!
4-12

WINNIE WINKLE — Hi, Chum! — BY BRANNER

YOU KNOW THIS DRIVER, JOE SMITH, LOOKS JUST LIKE THAT PRIZEFIGHTER KILLER WRIGHT!
THAT'S RIGHT! HE DOES! I'VE BEEN TRYING TO THINK WHO HE LOOKED LIKE!
HEY, JOE SMITH, YA PUT YER CAB RIGHT IN FRONT OF MINE! THAT'S THE SECOND TIME! YA LOOKING FOR TROUBLE?
WHY, NO! I'M SORRY!
KILLER WRIGHT
OH, YEAH?
HA! HA! HA! I WAS KIDDING! I GUESS IF YOUR CAB IS IN MY WAY I CAN WAIT UNTIL YOU MOVE IT! HUH, PAL?
SLAP
APR. 12.

MR. AND MRS. — It Happened One Night — BY ARTHUR FOLWELL AND ELLISON HOOVER

DID YOU SEE THE SIZE OF OUR ELECTRIC LIGHT BILL THIS MONTH?
YES, IT WAS RATHER HIGH
HIGH? I'D SAY IT WAS. TONIGHT I'M GOING TO UNDRESS IN THE DARK
WELL, I NEVER BURN ANY MORE LIGHT THAN I NEED
DARN! MY SHOE LACE IS IN A KNOT!
DO YOU REALIZE HOW MANY LIGHTS YOU'VE TURNED ON?
EXPECT ME TO UNTIE THIS SHOE LACE BY THE TOUCH SYSTEM?

NAPOLEON AND UNCLE ELBY — BY CLIFFORD McBRIDE

YES SIR, ANIMALS AND FLOWERS ARE MY PET HOBBIES. YOU MUST SEE MY PRIZE WINNING HYACINTH. I'M ENTERING IT IN THE FLOWER SHOW TOMORROW.
© Arthur J. Lafave

JOE PALOOKA — O-U-T! — BY HAM FISHER

PALOOKA SMASHED BASSEDO LIKE A KANSAS TWISTER WITH DEVASTATING FURY--BASSEDO IS HALF OUT--
OOOH! DEAH!... PO' MISTAH JOE.
W-WHAT TH--H-H-HOLY S-S-SMOKES M-M-MIGOSH!
McNaught Syndicate, Inc.
BASSEDO WAS UP AGAINST THE ROPES--JOE WAITED FOR HIM TO RECOVER FOR A SECOND--AND THAT'S IT--THE FURY HIT BASSEDO AGAIN AND IT'S ALL OVER--THE CROWD IS GASPING--BASSEDO DIDN'T LAND A PUNCH.

BENNY — Growing Trumpet-Flowers, Benny? — BY J. CARVER PUSEY

PRIVATE LIVES — By Edwin Cox

HUMOR-LOVING PRINCE BERTIL OF SWEDEN GAVE GOLD PINS TO THE NEW JERSEY TROOPERS WHO ATTENDED HIM LAST SUMMER, DUBBED THEM "SERGEANTS IN THE SWEDISH NAVY."
HELEN WILLS MOODY IS WRITING A MYSTERY NOVEL! WE'LL BET THE "LITTLE POKER FACE" OF TENNIS KEEPS YOU GUESSING TO THE LAST PAGE!
YOUNG PERSONABLE PRESIDENT ROBERT HUTCHINS OF THE UNIVERSITY OF CHICAGO GIVES THIS EXPLANATION OF HIS ABUNDANT HEALTH: "WHEN THE IMPULSE TO EXERCISE COMES OVER ME, I LIE DOWN UNTIL IT GOES."
Copyright, 1939, by Publishers Syndicate
4-12

Contract Bridge

By Florence Osborn.

You may not know it, but bridge is played in far-away New Zealand, and up-to-date contract bridge at that.

The Culbertson system and the Blackwood slam convention are both popular with the New Zealanders. Their bidding is good, but their defense weak, an observer reports.

Two features which keep the duplicate tournaments from becoming too serious are the redeal rule and the kick-start. Under the redeal provision a hand passed out at the first table is redealt and played over. Thus many delicate part score skirmishes are lost. Redeals are barred in American tournament play.

The kick-start feature is a plan whereby the tournament director conspires with the gods of chance to produce an exciting if artificial deal. He takes the honor cards, distributes them according to his fancy, then deals out the remainder of the deck, normally. The players expect trouble, and they get it.

The New Zealand Bridge Federation has been operating for several years. Its principal activity is the organization of the dominion teams-of-four championship, held each October, which is the spring of the year for Aucklanders. Teams from Wellington, Christ-Church Dunedin and other centers of the island visit the beautiful city and pass an arduous week wrestling with the pasteboards.

"It will be difficult, owing to the expense and time which would be involved, for New Zealand to send a team to engage in the world championship organized by the International Bridge League, but if it does later become possible to send a team I am confident that it will acquit itself well and would prove to the world that this little dominion has its quota of intelligent and clever players," says A. A. Wolfers, English expert.

Today's Hand

Neither Side Vulnerable
NORTH DEALER
Bruce Smith

	♠ A843 ♡ AK6 ◇ A92 ♣ AJ5	
♠ 62 ♡ QJ74 ◇ Q108 ♣ 9764	NORTH WEST EAST SOUTH	♠ J5 ♡ 10853 ◇ J7643 ♣ 82
	♠ KQ1097 ♡ 92 ◇ K5 ♣ KQ103	

The bidding:

North	East	South	West
1 NT.	Pass	3 ♠	Pass
4 NT.	Pass	5 ♣	Pass
5 NT.	Pass	6 ♠	Pass
7 ♠	Pass	Pass	Pass

Opening lead: 4 ♡

Today's hand, brought to you all the way from the Auckland Bridge Club in New Zealand, illustrates how Bruce Smith, one of the island's leading players, reached a grand slam, using our own Blackwood convention.

The bidding employed by Smith and his partner is shown in the box. Seven no trump would have been a better contract inasmuch as no ruffing tricks are available, but a grand slam at any declaration is an accomplishment.

Speaking about bridge being played in all parts of the world, here is a story Britishers love to tell concerning a missionary lost in the wilds of Africa.

It seems he was captured by cannibals. He escaped into the jungles and after shaking off his pursuers, reached a clearing in the middle of which was a hut. By the babble proceeding from within he imagined he had run across more savages and was about to rush away, when a voice rose above the rest crying:

"Why the devil didn't you double his diamonds, you blankety-blank fool?"

"Thank heaven," breathed the missionary, "I am at last among Christians."

The Post Radio Highlights

Survey of choral music from ancient times to the present is presented by choirs from the public schools of San Francisco as the feature of today's "Our American School" broadcast—WMAL, 6 p. m.

Fred Allen delves into the innermost activities of night club life in a big city, when he interviews Barbara Sullivan—hat-check girl in Manhattan's "Stork Club"—on tonight's "Town Hall Tonight" show—WRC, 9 p. m.

Constance Bennett, svelte cinema actress, heads the cast in "Star Theater's" presentation of Ashmead Scott's original story, "District Nurse"—WJSV, 9 p. m.

Announcement of winners of the annual C. I. T. Safety Foundation awards for those "who have made important contributions to the cause of safety during 1938"—WMAL, 9:15 p. m.

Favorite waltz melody on the "99 Men and A Girl" show—picked by the listening audience—is "Tales from Vienna Woods." Hildegarde singing "Do You Love Me," "Who" and "Deep Purple"—WJSV, 10 p. m.

The Post Radio Time Table

Wednesday, April 12 — Washington — Eastern Standard Time.

	WMAL 469M—639KC	WRC 316M—950KC	WOL 229M—1,310KC	WJSV 206M—1,460KC
6:00	.... Gordon		.....	..... 6:00
6:15	....	Hittenmark	.....	..... 6:15
6:30	Today's Prelude	" "	Art Brown	..... 6:30
6:45	" "	" "	" "	..... 6:45
7:00	" "	" "	" "	Arthur Godfrey 7:00
7:15	" "	" "	" "	" " 7:15
7:30	Station PDS	" "	News	" " 7:30
7:45	Presents	" "	Art Brown	" " 7:45
8:00	" "	News	" "	News 8:00
8:15	" "	Gordon Hittenmark	" "	Arthur Godfrey 8:15
8:30	Earl Godwin....	" "	News	Magic Carpet.. 8:30
8:45	The Clemens ...	" "	Art Brown.....	Arthur Godfrey 8:45
9:00	Interlude	News	" "	" " 9:00
9:15	Breakfast	Mary Mason	" "	" " 9:15
9:30	Club	" "	Morning Concert..	Jr. Dist. Day.. 9:30
9:45	" "	Gospel Singer....	Commun. Calendar	Back. Children .. 9:45
10:00	Story of Month..	Central City	Once Upon a Time	Kitty Kelly ..10:00
10:15	Josh Higgins....	John's Other Wife	Meet the Author..	Myrt and Marge 10:15
10:30	Amanda Snow...	Just Plain Bill....	Traffic Court	Hilltop House.. 10:30
10:45	Petticoat Lane..	Woman in White..	Choir Loft	Stepmother 10:45
11:00	Mary Marlin....	David Harum	Freshwater's Band	In Hollywood.. 11:00
11:15	Vic and Sade...	Lorenzo Jones...	Musical Potpourri.	Baines 11:15
11:30	Fran Allison....	Widow Brown...	Keep Fit Music...	Big Sister 11:30
11:45	Doctor Says ...	Road of Life	Adelaide Hawley.	Aunt Jenny ... 11:45
	AFTERNOON PROGRAMS.			
12:00	Alice Cornett ...	News	The Balladeer....	Mary McBride.. 12:00
12:15	Bankhage Talking	The O'Neills	News	Nancy James .. 12:15
12:30	National Farm	The Carters	Luncheon Music ..	Helen Trent 12:30
12:45	and	Devotions	Cummins' Orch. ..	Gal Sunday 12:45
1:00	Home Hour	Encores	The Happy Gang	Goldbergs 1:00
1:15	On the Mall	W. S.	" "	Life Beautiful.. 1:15
1:30	Peables	Culbertson	Tony Wakeman ..	Road of Life .. 1:30
1:45	Cappella Choir..	Happy Gilmans ..	" "	This Day Is Ours 1:45
2:00	Your Health	Betty and Bob...	" "	News 2:00
2:15	" "	Grimm's Daughter	" "	"Life and Love.. 2:15
2:30	United States	Valiant Lady	" "	Salon Music.. 2:30
2:45	Marine Band	Betty Crocker	" "	Ruth Carhart.. 2:30
3:00	Swingtime Trio..	Mary Marlin	News	Aladdin's 3:00
3:15	Del Courtney's	Ma Perkins	Tony Wakeman ..	Kitchen 3:15
3:45	Orchestra	Pepper's Family..	" "	Grab Bag 3:30
3:45	Between Bookends	Guiding Light	" "	" " 3:45
4:00	B'c't-Horse Farm	Backstage Wife ...	" "	" " 4:00
4:15	Club Matinee....	Stella Dallas	" "	" " 4:15
4:30	" "	Vic and Sade ...	" "	" " 4:30
4:45	News	Girl Alone	" "	Sunshine Rap'ter 4:45
5:00	Jimmy Allen ...	Dick Tracy	Mark Love.....	Grab Bag 5:00
5:15	Sheriff Bob....	Your Family, Miss	Jimmy Scribner..	" " 5:15
5:30	Don Winslow	Jack Armstrong..	Cocktail Capers...	Melody Madcaps 5:30
5:45	Tune Types....	Orphan Annie ...	Musical Mystery..	Mighty Show .. 5:45
	EVENING PROGRAMS.			
6:00	American School	News	Sports Resume ...	News 6:00
6:15	Acc'd'g to Coyle	Rhythm Makers...	Sucker School....	Howie Wing... 6:15
6:30	Bankhage Talk's	" "	Walter Compton ..	Sports Review.. 6:30
6:45	Lowell Thomas..	" "	Variety Program..	Sophie Tucker .. 6:45
7:00	Easy Aces	Himber's Orch. ..	Fulton Lewis, jr..	Amos 'n' Andy 7:00
7:15	Mr. Keen	Cugat's Orch.	Race Track Jim..	Lum and Abner 7:15
7:30	The Revelers ...	Tropical Moods ..	Lone Ranger	Ask-It-Basket .. 7:30
7:45	Dick Leibert ...	The Buccaneers...	" "	" " 7:45
8:00	Radio Center ...	One Man's Family	Old Heidelberg .. Orchestra	Gang Busters.. 8:00
8:15	Open House			" " 8:15
8:30	Hobby Lobby...	Tommy Dorsey's Orchestra	Welcome Neighbors	Paul Whiteman's Orchestra 8:30
8:45	" "			" " 8:45
9:00	Bankhage Talk.	Town Hall Tonight	News	Star Theater .. 9:00
9:15	Safety Awards..		Wivesymph'ette	" " 9:15
9:30	Wings for	" " "	Music by	" " 9:30
9:45	the Martins	" " "	Faith	" " 9:45
10:00	We the	Kay	There's a Law	Ray Page's 99 10:00
10:15	Govern't People	Kyser's	Against It	Men and a Girl 10:15
10:30	Public Interest	Musical	The Music	Foundations 10:30
10:45	in Democracy	Kollege	Counter	of Democracy 10:45
11:00	Gordon's Orch...	News, Sports	News	News 11:00
11:15	Music as	Modern	Frankie Master's Orchestra	Johnny D Long 11:15
11:30	You	Music		Ozzie Nelson's 11:30
11:45	Desire It	Maestros	Jurgen's Orch. ..	Orchestra 11:45
12:00	Night	Jan Savitts	Freddy Martin's Orchestra	Hal Kemp's 12:00
12:15	Watchman	Orchestra		Orchestra 12:15
12:30	(Until 2 a. m.	Lights Out	Reichman's Orchestra	Shep Fields' 12:30
12:45	.....	" "		Orchestra 12:45
1:00	....	Sign Off	The Lonely Hour (Dance Music to 2 A. M.)	Weather Fcast 1:00
1:15	....	.....		..... 1:15
1:30	....	.....		..... 1:30

FOR RADIO SERVICE Call S&S RADIO SERVICE CO. 1420 Wisconsin Ave. N.W. Lowest Prices Guaranteed Work Mich. 4333

The Federal Diary

By The Diarist

The Agriculture Department drew its researchers into a huddle yesterday and concluded that it did not observe Arbor Day on Monday because the day should not be observed then. Even had it been observed then it would have been all right because the almanac says the day can be variously observed. But the department doesn't do business that way.

The department, the world should know, was not necessarily up the tree over when to observe the day, even if everyone else was. Much has been done to confuse the department in the matter, but the department stands firm on April 22 as the time. They know from incontrovertible records that J. Sterling Morton was born in Nebraska on April 22, 1872. And despite the fact that the District Commissioners fixed the celebration as the third Friday in each April, the fact continues that Morton founded Arbor Day and that he was born on April 22. The Nebraska Legislature in a sovereign proclamation fixed the birth anniversary of Morton as the day, although Morton, in establishing the day, had the first celebration on April 10. President Harding once issued a proclamation on the day and the Board of Education has selected April 18 for the planting of a red maple at the Brightwood School.

It is very confusing, but the Agriculture Department, like a tree by the water, won't be swayed from the twenty-second and will plant a Nebraska elm on the Mall that day. The tree is here, at the National Parks Propagating Station, and that much, at least, is assured.

A big response has come to the invitation to attend the reunion of Government employes who went to Puerto Rico last summer under auspices of the United States Travel Bureau. The reunion will be held next Tuesday evening in the Washington Hotel and will be featured by the showing of movies and still pictures made on the cruise. Puerto Rican officials in Washington are expected to attend. Approximately 400 persons, mostly from Federal offices in Washington, were on the cruise and the sponsors of the reunion expect most of them to attend and renew the old acquaintances. There will be dancing.

Max K. Gilstrap, author and lecturer, who can whistle more like a bird than a bird, will speak on "Through Grand Canyon and Yosemite With a Ranger Naturalist," in the Departmental Auditorium at 8 o'clock tonight. It is free and under auspices of the National Park Service. After the lecture, which will be illustrated with colored pictures, Gilstrap will whistle "The Indian Love Call" and other melodious airs and will give the audience a lesson in how to whistle bird calls. The public is invited.

Department of Labor Post No. 42, American Legion, will hold its second anniversary dance at the Mayflower Hotel Friday night. James T. Brady, department commander, and Daniel Goodacre, department adjutant, will officially present the post with its permanent charter. Happy Walker's orchestra will furnish the music. John R. Demorest is dance committee chairman.

Attempts to pad the Federal payroll just before elections—an alleged habit of New Deal agencies, according to harsh speeches on the floor of Congress—is no new idea, it seems. A Civil Service Commission researcher, prowling through the old laws, found one passed during the 1870's prohibiting any personnel increase in any navy yards within 60 days of an election without special written permission of the Secretary of the Navy. It seems that boys were boys and politicians were politicians long before Tom Pendergast hung out his shingle.

Bob Burns Says—

Livin' out here in southern California is purty apt to upset a fellow's appreciation of the beauties of nature. What with the mountains, and the ocean, and the beautiful flowers that grow out here all the year 'round, one gets so they jest take things for granted.

I was at a gathering the other night and I guess there were more beautiful women there than I'd ever seen in one place before. But there was one glamorous beauty that just stood out from all the rest. She happened to be the wife of a friend of mine and I said to this friend, "Your wife is the purtiest thing I ever saw. I'll bet she spends an awful lot of time on herself to keep lookin' so purty."

My friend says, "Yes, I'll have to admit that she does. At night she first puts her hair up in curlers and then she puts on cleansing cream and eye lotion. Then she puts on some hand cream, and then she puts on some tissue cream and then she puts on some other kind of cream, and then she puts on bacon and eggs."

I says, "Wait a minute! What do you mean, she puts on bacon and eggs?"

My friend says, "Well, by then it's time for breakfast!"

(Copyright, 1939, by The Bell Syndicate, Inc.)

Her Majesty the Queen:

Peacefully Happy Childhood Filled With Merry Pranks

Within Queen Elizabeth's Childhood Home

By Lady Cynthia Asquith.

CHAPTER III.

Unlike the Scotch castle, this pleasant home suggests neither ancestors nor ghosts. Here no grim legends linger; no traditional past intrudes on the immediate present. So far from being haunted by the dead, one feels the whole place possessed by very-much-alive children. For this is a real family house; a benign setting that has given the freedom of all its happy rooms to many generations of brothers and sisters.

The nursery in which Queen Elizabeth learned to walk is a much-loved room, during the last years frequently occupied by Princess Elizabeth and Princess Margaret Rose. As soon as you enter its door, something in the atmosphere brings back an almost forgotten sense of shelter and revives memories of long-lost treasures.

Precious, battered toys; shabby hugged-out-of-shape woolly animals rise before your eyes and the dog-eared pages of favorite books.

When I last saw this room it was still unsacrificed to the fickleness of fashion. No up-to-date "nursery frieze" adorned its walls, but the same old favorites—story-pictures hung up by the gardener over 50 years ago—were there to entrance Princess Elizabeth and Princess Margaret just as they once entranced their mother, who is now the Queen.

To Queen Elizabeth St. Paul's Waldenbury was home in the very fullest meaning of the word. Beneath its tree she used often to pretend that her real name was "Princess Elizabeth."

And now she plays beneath the same trees with another Elizabeth—a real Princess Elizabeth!

To be the youngest but one of a family large enough to form a clan in itself, is a bracing upbringing. It was in no sheltered seclusion, but in the hurly-burly of big brothers and their big dogs, that Queen Elizabeth learned to walk and to live.

It has been a pleasant task to peer into so happy a childhood as Queen Elizabeth's, and inquire to what extent the promise of the flower was already discernible in the bud.

Queen Was Good Child

The story of Queen Elizabeth's early years is peacefully devoid of startling incidents. No serious illnesses interrupted her enjoyment of life. Neither did she meet with any accident. She never got lost. No one stole her. Nor—so far as I can discover—did she ever meet with any gypsy prophetic enough to foretell her romantic destiny.

It would be entertaining to be able to report acts of sensational naughtiness, but to do so would be to stray from biography into the realm of fiction.

Though of malice I can find no trace; of her "merry mischief," as the tenants at Glamis still call it, there are many stories. Aged retainers tell me (proudly, not resentfully) how they spent no little time tightly fastened by painfully fine string to fences and trees. Willing sacrifices to realism, they were greatly adding to the joys of a game called "Red Indians."

Startling Mischief

And sometimes visitors to Glamis were startled by cascades of water descending on their heads from above, followed by exultant peals of laughter from an elfin child hidden on the roof.

On one boasted occasion, she and her brother, David, gave their father's chauffeur palpitations by placing a football immediately in front of one of the wheels of the car. Their trouble was rewarded. As the car started, the football burst with a gratifying loud explosion.

Her incorrigible goodness seems irretrievably proved by the fact that one of her governesses—a woman by no means easy to please—could find only one charge to bring against her pupil. Speaking as pianoforte teacher, she complained, "Lady Elizabeth's hands are too small." It must be admitted that Queen Elizabeth's hands are still very far from large, while in shoes she takes size 3½.

Except for a somewhat exaggerated appreciation of chocolate cake, it does not even appear that Queen Elizabeth ever knew the raptures of a really greedy child.

Seldom Wept

So far as I can gather, she was not much addicted to weeping, though I believe tears did fall copiously each time her brother David returned to school, and I have been told of three other occasions on which she wept very bitterly.

The first was when one in authority considered it necessary to correct her beloved brother David with a hunting-crop. Although the crop was never handled with enough severity to check the victim's peals of laughter, his tender-hearted sister sat up in bed and sobbed.

The second was a very bitter occasion. Little Lady Elizabeth and her brother had bought two very enticing black Berkshire pigs. These unusual pets were christened Lucifer and Emma and cherished for several months. One dreadful day Lucifer was kidnaped and advertised as the First Prize in a raffle at the local bazaar. His horrified owners broke open their own saving-boxes and by sacrificing their entire capital, contrived to buy up half the tickets. But all in vain! Beautiful black Lucifer was won by a stranger and vanished forever from their sight. I cannot think how this tragedy can have occurred, and can only assume that Lady Strathmore was far from home.

The third tragedy was when Bobby, a beloved bullfinch who for many years had fed out of his little mistress' plate at meals, was found dead—murdered by the cat. The Queen's brother tells me she laid poor Bobby out in a cedarwood pencil box, and reverently buried him in a deep grave, tearfully officiating at a service entirely of her own composition.

Copyright, E. P. Dutton & Co., Inc.
Distributed by Ledger Syndicate

To Be Continued

Grin and Bear It

By Lichty

"Yesterday I lost control of the car and drove past three bargain sales before I could stop it."

Daily Cross Word Puzzle

ACROSS.

1 Courageous
5 Shade
10 Vivacity
14 Sacred bull
15 To cut off, as a horse's tail
16 Great Lake
17 Relish
18 Starwort
19 Surfeit
20 Quenched
23 Provoked
24 Contend
25 Jewish month
26 Size of paper
29 To plot
32 Objective point
34 Winnow
35 Javanese antelope
36 Craft
37 Allegory
38 Likewise
40 Initiatory
42 Jacob's seventh son
43 Reserved
44 Supplied with comments
46 Lying
47 Discourage
48 Jolt
49 Disappointment
52 Government
56 Orifice
57 Vessel used in assaying gold
58 A fuel
59 To typesetting
61 Flying phalanger
62 Canticles
63 Golf mounds
64 Affords
65 Trial

DOWN.

1 Look
2 Vertex
3 Drizzle
4 Pertaining to summer
5 Adorn
6 Multitude
7 Cereal grass
8 Picturesque
9 Starting point
10 Forecordain
11 Russian sea
12 Local position
13 Listen
21 Water-sprite
23 Threadbare
25 Bird
26 Old World lizard
27 Gateway to a Buddhist shrine
28 Roman language
29 Spoil
30 Russian labor union
31 Subservient agents
32 After-song
34 Intemperately zealous
37 Masculine name
38 Evil
41 Small handbills
43 Meat and vegetable stew
45 Occupation
46 Fatigue
48 Female ferrets
49 Talk
50 Trust
51 Winglike parts
52 Coarse grass
53 Method
54 Obtains with difficulty
55 Insects' abode
58 Transfix

YESTERDAY'S ANSWER.

J	O	C	O	S	E		T	O	Y		I	O	T	A
A	L	A	R	U	M		H	U	E		S	P	O	T
S	I	L	E	N	E		A	R	A		L	E	N	E
O	V	A		S	E	L	L	S		F	A	R	E	S
N	E	S	S		R	I	A		D	U	M	A		
			R	H	E	A		E	S	T	E	R		T	H	E
			A	R	K		S	A	C		L	E	A	N
P	H	A	R	M	A	C	O	P	O	L	I	S	T	S
A	L	T	S		F	O	G		Y	A	K			
M	E	R		N	I	T	R	E		W	E	S	T	
		O	D	O	R		A	C	T		D	I	R	E
A	S	P	E	R		S	P	U	R	S		R	A	S
M	A	I	N		R	A	H		I	M	P	E	D	E
O	W	N	S		A	G	E		M	E	A	N	E	R
K	N	E	E		T	O	R		S	E	C	T	D	E

Copyright, 1939

Nichols Calls Meeting On D. C. Tax Plan

Chairman Nichols, of the House sub-committee on fiscal affairs, has called an executive meeting for this morning to consider the revised District revenue measure which he introduced in the House Monday.

While the sub-committee is still split over the income-sales tax combination plan, Representative Dirksen (Republican), of Illinois, principal foe of the sales levy, is out of the city.

TERRY AND THE PIRATES — Listen to Terry and the Pirates—5:15 P. M.—WMAL. — BY MILTON CANIFF

BIG CHIEF WAHOO — BY SAUNDERS AND WOGGON

WELL, CHIEF—TOMORROW I START BACK WEST WITH "LUCKY". DID YOU BUY HIM A SUITABLE TRAVEL COSTUME, AS I SUGGESTED!
YEP! HUNTUM HARD IN ALL BIG STORES—BUT FINALLY FOUND UM! WAIT N SEE!
I DO HOPE HE BOUGHT THE CHILD SOMETHING CONSERVATIVE, IN GOOD TASTE——
OH, WAHOO!
HOW YOU LIKE UM PALEFACE PAPOOSE, MINNIE-HA-CHA?
GOO!
MINNIE'S DISMAY AT WAHOO'S IDEAS OF INFANTILE GARB WOULD BE ECHOED EMPHATICALLY BY A GENTLEMAN WHO IS NOW APPROACHING THEIR HOTEL!
HMM! THIS IS THE ADDRESS GIVEN ME AT OUR CONSULATE ALL RIGHT—BUT I ALMOST HOPE IT IS A MISTAKE. TO THINK OF MICHAEL IN SUCH SURROUNDINGS!

MICKEY FINN — Deserved! — BY LANK LEONARD

DON'T YOU SEE, KITTY? IT BEARS OUT EVERYTHING I'VE SAID!
OH—THE POOR DARLING! H-HOW HE MUST FEEL!
YES, TOM—I SAW THE PAPER—THAT'S WHY I HURRIED OVER! I KNEW HE GOT OFF DUTY AT FOUR!
WELL, YOU JUST MISSED HIM, KITTY—HE FEELS AWFUL BAD ABOUT IT AND DIDN'T HANG AROUND A MINUTE
THAT'S MICKEY FINN'S GIRL, RYAN—THE ONE BUSKIN WROTE ABOUT IN HIS COLUMN TODAY—SWELL LOOKER, AIN'T SHE?
YEAH—BUT FINN WOULDN'T CARE HOW SHE LOOKED—ALL HE'S AFTER IS HER DOUGH!
WHAM!

DIXIE DUGAN — So Individualistic! — J. P. McEVOY AND H. J. STRIBEL

DONALD DUCK — It's Smart to Be Thrifty — BY WALT DISNEY

WE'RE INTERESTED IN A CUTE, SMALL HOUSE! OH——SOMETHING INDIVIDUALISTIC!
YEP!——I KNOW JUST WHAT YOU WANT, LADIES—
—A HOMEY COTTAGE WITH RAMBLING ROSES AROUND TH' DOOR AND A BACK YARD WHERE YOU CAN HAVE YER OWN LI'L GARDEN!
OH—YES
THAT'S IT!
THERE YOU ARE—TAKE YOUR PICK!

DON WINSLOW OF THE NAVY — Listen to Don Winslow on the air today—WMAL—5:30 P. M. — BY FRANK MARTINEK

FIGURES DON'T LIE, DON! IT WEIGHS 14 POUNDS!
OH, YEAH? WE'LL SEE ABOUT THAT!
FANCY DRESSED FOWL!
WILD CAT BUTCHER SHOP
YOU CAN'T LICK OUR CHOPS
BUTCHER
NO OFFENSE, MISTER! JUST WANTED T' BE SURE!
IF YA DIDN'T SHOOT IT, UNCA DONALD, HOW COME BUCKSHOT, IN THE STUFFIN?

NED BRANT—A Story of College Athletics — BY BOB ZUPPKE

OH, REX! OF ALL PEOPLE TO VISIT, YOU HAD TO CHOOSE COMMANDER WINSLOW AND LIEUTENANT PENNINGTON!
HM-M... A STRANGE LADY MOVES IN RIGHT NEXT DOOR AND HER DOG IMMEDIATELY COMES CALLING... WOULD THAT -ER- MEAN ANYTHING?
DID YOU GET A GOOD LOOK AT HER, RED?
JUST A FLASH... SHE SEEMED RATHER YOUNGISH—WELL DRESSED—PLEASANT FACE—
PROBABLY WE'RE OVER-SPY-CONSCIOUS, RED—AND I CAN'T FIGURE OUT JUST WHAT GAME SHE'D BE—ANYHOW, SON—LET'S KEEP OUR EYES OPEN...

APPLE MARY AND DENNIE — BY MARTHA ORR

HE'S IN HIS ROOM BY THIS TIME, AND I'M GOING TO PUT IT SQUARELY UP TO HIM—EVEN IF IT MEANS A FIGHT
BUD'S THE ONLY STUDENT ON THE CAMPUS WHO HASN'T GOT EXCITED ABOUT THE MISSING TROPHIES—THAT IN ITSELF IS ODD
HE'S IN THERE ALL RIGHT—WELL, HERE GOES!
SIT DOWN, BUD—I WANT TO TALK TO YOU
IF IT'S ABOUT THE SCHOOL TROPHIES, SAVE YOUR BREATH—I DON'T CARE TO HEAR ABOUT THEM!
MARY AND JO RUSH TO DOCTOR VISHION'S HOTEL....
OH, MR. HARE.. I HARDLY EXPECTED TO SEE YOU HERE.
WHERE WOULD I BE, WHEN MY GOOD FRIEND, THE FAMOUS DR. VISHION, IS IN TOWN?
WHY, JOAN DARLING!
?
OH!
DON'T YOU THINK MISS DAY HAS GOTTEN A LITTLE TOO OLD FOR YOU TO CALL HER DARLING, DOCTOR...?
NEVER.. BUT YOU LADIES MUST JOIN ME FOR COFFEE.
NOW TELL ME WHAT THIS IS ALL ABOUT...

Ickes Urges Guild Regulate Columnists

Some Spread Injurious Gossip and Libels, Interior Chief Asserts

New York, April 11.—Secretary Ickes suggested tonight that the American Newspaper Guild "see to it that the columnists, who wield so much influence on public opinion, shall not stray too far from the path of truth which is the path of progress."

In a speech prepared for delivery before the Newspaper Guild of New York and for national broadcast over the Columbia System, the Secretary of the Interior discussed what he termed "columnists and calumnists."

A "calumnist," he said, was "an ex-reporter who wastes good white space to spread injurious gossip and disseminate prevarications and even unpunished libels.

"The 'calumnist's' stock in trade is falsification and vilification . . . if the American press is to improve itself it must get rid of him."

"Some columnists," he went on, "are fair and reputable . . . It seems to me that a columnist should be entitled to the same rights and privileges as the editor of a newspaper, and no more."

Classifies Columnists

Ickes thus described a number of American columnists:

Gen. Hugh S. Johnson—". . . Against only those numerous public officials who are bungling affairs that he could so competently manage."

Westbrook Pegler—". . . Against everything and everybody, according to his whim."

"Pontifex Maximum" (Mark) Sullivan—". . . Would be missed for his personal dignity and charm, even if the world would still manage nicely without the pontifications that waddle through his worried columns."

Frank R. Kent—". . . Is more likely to forget than to forgive—and he has a good memory."

Raymond Clapper—". . . One of the fairest, most objective and most intelligent of them all."

Seeing Both Sides

Frederic W. Wile, G. Gould Lincoln, Herbert W. Agar, Ernest K. Lindley and Howard Vincent O'Brien—". . . All able to write fairly and to see both sides."

Arthur Krock—"Others have columns that they fill capably, although Arthur Krock sometimes permits himself, without abating a whit of his stately authoritativeness, to hit too closely to the belt or lend too credulous an ear to backstairs gossip.

Heywood Broun—". . . Genial philosopher who declines to take himself too seriously and yet one who never pulls his punches . . ."

Walter Lippmann—". . . Would never break even his wooden sword unless he should trip over it in a minuet."

Dorothy Thompson—". . . Sincere and earnest lady who is trying to cover too much ground . . ."

Yugoslav Choice Is Submission or Resistance Similar to Albanians, Says French Statesman

By Marcel Ray,
Former French Minister to Albania
By Wireless and Special Wire to The Post.

Paris, April 11.—The Italian coup de force in Albania, like all enterprises of the axis, has been skillfully calculated and scheduled. The dictators have awaited the conclusion of the preliminary negotiations between the Serbs and Croats with regard to the unity of Yugoslavia.

The Yugoslav people, surprised in the throes of internal reorganization, are now in a position to measure the peril into which they have been launched by the insensate policy of Stoyadinovitch.

They have the choice between submission to the axis on the lines of Prague and Memel or a desperate resistance of which the Albanian people have from the outset set a heroic example.

The menace is for Greece as well as for Yugoslavia. It tends to break up the Balkan union as the Little Entente has been destroyed and to destroy the imperial routes of Great Britain and France.

Ever since the first days of April, Albania, the youngest, poorest, the most picturesque and the most neglected of the nations of Europe, has been emerging from her obscurity only to find herself under the fire of the Italian cannon and airplanes. The Fascist menace has been reaffirmed and has brutally addressed itself to a country whose extreme poverty would seem to make it immune from the attacks of the predatory nations. But its vassalization appeared necessary in order to restore the Italian prestige, to maintain the international tension, to intimidate Yugoslavia and other weak powers and to undermine the morale of the great powers tardily determined to oppose the monstrous designs of the axis.

Each Week Counts

For Germany and Italy each week counts. Both are feverishly seeking not only additional resources but strategical positions as far removed as possible from their frontiers. According to them the small intimated and subjugated powers must furnish the means of resistance and must serve as battlefields.

This, it would seem, is the best definition of what is meant by "vital space." But Fascist Italy, in this attempt to attract satellites, is completely outdistanced by her ally. After her disappointment in Abyssinia and her vague mortgage on the Balearic Islands and Spain, on what she can lay her hands without too much risk, there is only Albania, this famished and dangerous prey which she has kept at bay for many years and from which she has never derived the slightest profit.

In 1913 Albania, having gotten rid of the Turks in the Balkan war, became a destined prey for the greed of her Serb, Greek, Austrian and Italian neighbors.

Under the Treaty of London she was subjected to a kind of guardianship by an international consortium of delegates of Great Britain, France, Germany, the United States, Italy and Soviet Russia.

They installed at Durazzo a sovereign who happened to be a German, the Prince of Wied.

Prince of Wied Fled

Then in 1914 came the war. The Prince of Wied fled to Italy and the Italian people who were still neutral occupied Valona without attracting attention. They were still there when the peace conference left the fate of Albania to the conference of ambassadors.

The Serbs, Greeks and Italians again showed their teeth, but Wilsonian principles prevailed and the League of Nations was installed at Geneva. On November 9, 1921, a resolution of the conference of ambassadors allowed Italy the privilege of intervening "in the case of a menace to the integrity of independence, territorial or economic, of Albania by a foreign aggression or any other circumstances."

Eighteen years have passed and we know to our own cost how the history of Europe and of the world has been changing. During this period Italy in particular, after the advent of the Fascist regime, has constantly insisted upon the rights which she alleged to have under the vague and elastic text of 1921. Albania, for her part, has continued to resist the Italian domination, relying more or less upon the support of Yugoslavia.

King Zog I was responsible for Albania's policy as a whole after 1925. He realized that he could not do without the collaboration of Italy and signed on November 27, 1926, the first Treaty of Tirana. This seemingly noncommittal agreement was to be effective for five years, and was registered with the League of Nations. It provided for mutual assistance and cordial collaboration between the two powers.

In reality, the young leaguer accepted the Italian interpretation of the decision of the ambassadors as a beginning of the Italian protectorate. But what could he risk? There was always the covenant of the League of Nations to protect him.

Italy invested important capital in an Albania which she proposed to make her dominion. The National Bank of Tirana became merely a branch of the Italian banks, the gold reserve covering the note circulation was deposited in Rome, an Italian company undertook to equip the port of Durazzo, and to build certain roads and the large and unpleasing premises of the official services in Tirana. The Albanian army received Italian material and a few instructions. Ahmed Zogu must have smiled at his new friends as he went on to pursue his policy.

Concluded Second Treaty

The second Treaty of Tirana, concluded the following year, was distinctly more important. Italy was definitely concerned over the close relations between Paris and Belgrade. She suspected Ahmed Zogu of having resumed contact with the Yugoslav agents or of desiring to submit to Geneva or to The Hague, Court a somewhat obscure dispute over the arrest of a Yugoslav in Albania — a slight but dangerous precedent.

The Italian government accordingly imposed upon its Albanian protege the signature of a veritable treaty of defensive alliance (November 22, 1927). This treaty, concluded for 20 years, provided that "in case one of the two contracting parties being threatened by an unprovoked war, the other party shall take all effective measures not only to prevent hostilities but to secure legitimate satisfaction for the party threatened."

Each of the two countries, at the request of the other, was pledged to place all its resources at the disposal of the other and the signatories undertook not to conclude a separate peace.

Ahmed Zogu accepted the second treaty as he had the first. He even profited by it to obtain a loan payable in ten annual installments and, what was more important to him, a promise that Italy would make no opposition to the creation of an Albanian monarchy and dynasty. On September 1, 1928, Zogu acceded to the throne, acclaimed by the constitutive assembly and the great majority of the population.

Here were two contracting parties —which the winner and which the dupe? Zogu soon realized that his need for the support of Italy was decreasing.

Duce Lost Temper

Then came a period of some eight years during which the young sovereign, shut up in his residence which he never left, held off his Italian protectors and, to keep faith with Rome, refused payment to Belgrade of subsidies negotiated under the rose. At the same time he sought the confidence and the friendship of Paris and London. In June, 1934, Mussolini lost his temper and sent his cruisers before Durazzo. The League of Nations was informed of the incident and the Italian demonstration was transformed into a friendly visit. It should be recalled that in 1934 there was still a League of Nations.

The King of Albania pursued his vacillating policy until the Italian-Yugoslav treaty of 1937. Before that date the Yugoslav government had always proclaimed that it regarded the integrity of Albania as a vital necessity. Stoyadinovitch thought that he could rely upon the assurances given him by the Roman dictator with regard to Yugoslav interests in the Adriatic. But the reaction of the democratic powers was weak in the extreme. The only trace to be found is Neville Chamberlain's precaution to insert in the British-Italian agreement a clause prohibiting any modification of the Mediterranean status quo in favor of any of the powers concerned. The bombardment and the occupation of the Albanian ports have proved the futility of this precaution. Mussolini has torn up the British and the Yugoslav agreements as mere scraps of paper.

Takoma Group Zone Appeal Hearing Today

Protest Building Permit For 11 Single-Family Houses on Fern Place

The Board of Zoning Adjustment today will consider an appeal of the Citizens Association of Takoma, D. C., protesting the granting of a permit by the inspector of buildings for construction of 11 single-family dwellings in the 500 block of Fern place northwest. Eleven other cases will be heard by the board, beginning at 2:30 p. m., in the District Building board room.

The citizens' protest case marks the first time the board, since creation last Friday, will consider an appeal from an action by another agency. In a petition to the board, the citizens' group maintains development of the dwellings will hinder construction of a through street south of Eastern avenue to the Piney Branch underpass.

Other cases to be heard are:

An appeal of the American Red Cross, Washington and Lee University, and of William and Mary College, for permission to lease their property at 1601 I street northwest, for use by the Central Housing Committee and the Prison Industries Administration, both agencies of the Federal Government.

An appeal of Jamie S. Gore to permit erection of a one-story rear addition to the Fairfax Hotel, Twenty-first street and Massachusetts avenue northwest.

Appeal of Benjamin S. Goodrick for permission to erect a group of community houses at Fulton street and Dana place northwest.

Appeal of the Riggs National Bank of Washington, for permission to establish a gasoline service station at 607-617 Pennsylvania avenue northwest.

An appeal of Edward G. McGarry for a variance to permit the erection of two two-family flats at 1407-1409 Nicholson street northwest.

Criminal Alien Bill

The House Judiciary Committee yesterday favorably reported the bill by Representative Hobbs (Democrat), of Alabama, to imprison criminal aliens pending deportation, and will begin hearings today on a bill by Representative Smith (Democrat), of Virginia, to strengthen the law governing civilian military organizations like the German-American bund.

Ernest Lindley to Lecture On National Health Program

Ernest K. Lindley, political writer for The Washington Post, will speak on "The National Health Program" at 10:45 a. m. today at Junior League headquarters, 2001 Massachusetts avenue northwest.

His lecture will be the last of a series arranged by the educational committee of the Junior League and the nurses committee of the Instructive Visiting Nurse Society.

Mrs. Harlan Fiske Stone presided at a meeting of the board of directors of the Visiting Nurse Society yesterday at which Mrs. Charles C. Glover, jr., reported that the nurses committee had had two meetings.

Other reports were made by John L. Proctor, assistant treasurer; Miss Virginia Hunt, supply committee; Mrs. Emory Scott Land, delegate to the board members' council of the Washington Council of Social Agencies; Mrs. John W. Davidge, chairman of the advisory committee, and George Hewitt Myers, chairman of the finance committee.

It was reported 4,695 patients had been helped by the staff in the month of March, and 13,132 visits had been made.

Others present were Mrs. Leonard A. Block, Mrs. James Lawrence Houghteling, Walter Bruce Howe, Mrs. Henry Morgenthau, jr., Mrs. Thomas Parran, Mrs. John M. Sternhagen, Mrs. J. W. Turrentine, Mrs. Charles T. Wilson, Mrs. John Marvin Wright and Miss Gertrude H. Bowling, executive director.

AWAY for a DAY!
Good in coaches on specified trains—see flyers—consult agents or Telephone District 1424
Sunday, April 16
$3.00 Philadelphia
$2.75 Wilmington
Baltimore
$1.25 Every Saturday - Sunday
$1.50 Daily—Good for 3 days
PENNSYLVANIA RAILROAD

DON'T LET EXCESS ACID POISON YOUR BLOOD

Keep Kidneys More Active

Getting Up Nights — Annoying Backache — Burning or Scanty Passage May Mean Bad Functioning Kidneys

Better be safe than sorry—if you have any of the above-named symptoms or circles under the eyes, dizzy spells or nervousness, your kidneys may need attention.

Sometimes the delicate tubes of the kidneys become sluggish, caused by excess acid, poisons, and waste from the blood, and need a good stimulus, just as do your bowels.

One grand safe kidney diuretic and stimulant that has been helping people with such kidney ailments for scores of years is GOLD MEDAL Haarlem Oil Capsules—the big seller in drug stores throughout the world.

Nothing harmful in them, but don't be an EASY MARK and accept a cheap substitute—ask for and get GOLD MEDAL—the pure—the original and genuine—right from Haarlem in Holland—look for the gold medal on the box—35 cents. —Adv.

"Toss away the needle and thread. There are NO MORE BUTTONS TO SEW!"
REIS
A New Low Price!
BUTTONLESS 'Sta-Put' SHORTS
No buttons to come off. No strings to tie. No Rube Goldberg contraptions. Just slip into Reis' "Sta-Put" Shorts and the neat Lastex insert at the back holds them securely in place . . . giving a smooth and comfortable fit. Full seat and wide legs. Plain shades in sizes 30 to 44.
Reis "Sta-Put" Undershirts with lastex yarn edging around bottom to prevent "riding up." Sizes 34 to 46 ..... 55c
55¢
Formerly priced at 65c
Men's Shop—Main Floor
THE HECHT CO.
F STREET AT SEVENTH NATIONAL 5100

Use The Hecht Co. Fur Storage
Your Prized
FurCoat Is Safe
In the hands of our bonded messenger!
It's insured the moment it leaves your hands. Once in our storage vaults, it receives the best of care.
Each garment is individually handled.
Complete and certified protection is assured.
A Call to NA. 5100 will bring a bonded messenger to your home.
THE HECHT CO.
F Street at 7th NAtional 5100

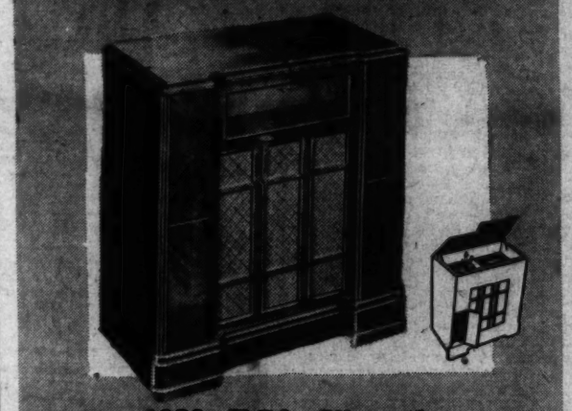
THE HECHT CO.
F STREET AT SEVENTH NATIONAL 5100
1939 RCA Victrola Radio and Phonograph Combination
With Automatic Record Changer
$165
The whole world of music is yours—at any time with this combination. The finest radio fare (foreign and domestic) and world-famous artists any time you want to hear them.
Plus a bonus of $9 worth of Victor or Bluebird recordings!
Main Floor—Electrical Arcade—The Hecht Co.

THE HECHT CO.
F STREET AT SEVENTH NATIONAL 5100
Easy Fold Leatherette Baby Carriage
"Built by Welsh"
12.99
With a spring gear for easy riding, reclining back and foot extension. Easily converted into a stroller. Black or gray quilted leatherette. Complete with front and rear storm-shields.
Carriages, Fourth Floor, The Hecht Co.

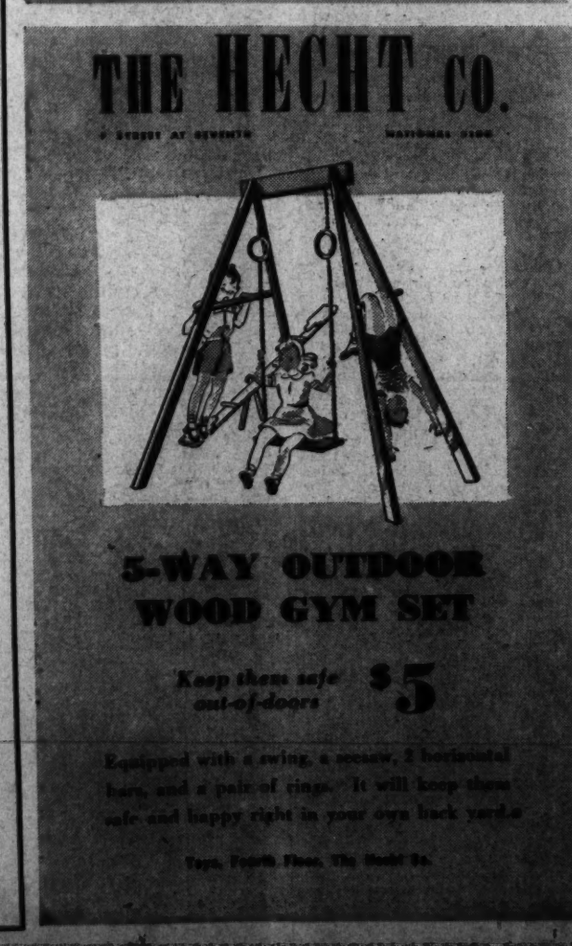
THE HECHT CO.
F STREET AT SEVENTH NATIONAL 5100
5-WAY OUTDOOR WOOD GYM SET
Keep them safe out-of-doors
$5
Equipped with a swing, a sesaw, 2 horizontal bars, and a pair of rings. It will keep them safe and happy right in your own back yard.
Toys, Fourth Floor, The Hecht Co.

THE HECHT CO.
F STREET AT SEVENTH NATIONAL 5100
COMB-O-MATIC CARPET SWEEPER
With an all-around rubber bumper
1.79
The rubber bumper goes all around the sweeper. Note how the steel comb automatically cleans the adjoining bristle brush, and deposits the dirt in two dust pans.
Mail and Phone Orders ... District 5100
Carpet Sweepers, Fifth Floor, The Hecht Co.

Abbot Improves Engine Heating Water by Sun Rays

The time is approaching when "sun power" may compete successfully with coal and water power, Dr. Charles G. Abbot, secretary of the Smithsonian Institution and a researcher in solar radiation, said yesterday.

Dr. Abbot revealed that his solar flash-boiler engine has been improved to the point where it is possible to raise full steam pressure within five minutes after exposure to the sun's rays.

The engine is a single-tube boiler protected from heat loss by a glass vacuum jacket and fed by a current of water which is automatically graduated in flow by the boiler's temperature.

Dr. Abbot has calculated that about 15 per cent of all the solar energy striking the boiler's mirror is convertible into mechanical power. "Sun power," he believes, could be generated at a cost of about a half cent per horsepower-hour.

Philadelphia Firm Low on Viaduct

The H. R. Dickens Co., of Philadelphia, yesterday was declared low bidder for construction of the Taylor street viaduct to eliminate the last grade crossing in the District.

The firm bid $222,433. The viaduct would eliminate the Bates road northeast crossing, will be constructed with Bureau of Public Roads funds.

The Penker Construction Co., of Cincinnati, with a bid of $230,979, was second low.

Systems of 2 Stores Are Explained Here

The accounting and records procedure of two large Washington department stores was described at the monthly meeting of the National Capital Group of Comptrollers in the Lafayette Hotel last night.

W. M. Loman, of the Hecht Co., and J. C. Godwin, of Woodward & Lothrop, outlined their fur storage and repair systems, from the initial transactions when the garments are sent to the stores until they are returned to customers.

There's a Good Reason You're Constipated!

When there's something wrong with you, the first rule is: *get at the cause.* If you are constipated, don't *endure* it first and *cure* it afterward. Find out what's giving you the trouble.

Chances are it's simple if you eat the super-refined foods most people do: meat, white bread, potatoes. It's likely *you don't get enough "bulk."* And "bulk" doesn't mean a lot of food. It's a *kind* of food that isn't consumed in the body, but leaves a soft "bulky" mass in the intestines and helps a bowel movement.

If this is your trouble, you should eat a natural "bulk" producing food—such a one as the crunchy, toasted, ready-to-eat cereal—Kellogg's All-Bran. All-Bran is the ounce of prevention that's worth a pound of emergency relief. Eat it every day, drink plenty of water, and "Join the Regulars." All-Bran is made by Kellogg's in Battle Creek.